

After recording return to:
Patrick Hinds
Transportation Division, Bldg. #425

NE 122nd Blvd.
Item No. 08-14
January 5, 2009

Until a change is requested,
tax statements shall be sent to:
City of Portland
1221 SW 4th Ave.
Portland OR 97204

EXHIBIT A to Resolution
ROAD PURPOSES DEDICATION

MULTNOMAH COUNTY, a Political Subdivision of the State of Oregon, "Grantor", grants to the City of Portland, a Municipal Corporation of the State of Oregon, "Grantee," for road purposes; the real property described in the attached **Exhibit "A."**

The true and actual consideration paid for this grant stated in terms of dollars is \$0.00.

MULTNOMAH COUNTY has caused this deed to be executed by the Chair of the Multnomah County Board of Commissioners by authority of the Board of County Commissioners heretofore entered of record.

Ted Wheeler, County Chair
Multnomah County

STATE OF OREGON)
) ss
County of Multnomah)

This instrument was acknowledged before me on _____, 2009, by Ted Wheeler, County Chair, Multnomah County, authorized to execute the instrument.

IN WITNESS WHEREOF, I have hereunto set my hand and official seal the day and year last above written.

Notary Public for Oregon
My Commission Expires: _____

REVIEWED:
By Agnes Sowle, County Attorney
For Multnomah County, Oregon

Approved as to form:

City Attorney

By: _____
Assistant County Attorney

Approved:

By: _____
City Engineer or Designee

NE 122nd Boulevard
Item No. 08-14

Resolution EXHIBIT A
Pg. 2 of 3.

ROAD PURPOSES:

A portion of Parcel "A" as described in that Warranty Deed recorded on October 14, 1965 in Book 400, Page 376, Multnomah County Deed Records, situated in the Southwest One-quarter of Section 14, Township 1 North, Range 2 East, W.M., Multnomah County, Oregon, more particularly described as follows:

That portion of said Parcel "A" that lies southeasterly of a line that is 75.00 feet (when measured at right angles) northwesterly of and parallel with the centerline of N.E. 122nd Boulevard, formerly County Road No. 3119.

Containing 0.34 acre more or less.

As shown on the attached MAP, herein made a part of this document. In the event of a conflict or discrepancy between the map as shown on the MAP and the written legal description, the written legal description shall prevail.

IN 2E 14CB
PORTLAND

Resolution EXHIBIT A
Pg. 3 of 3 (MAP)

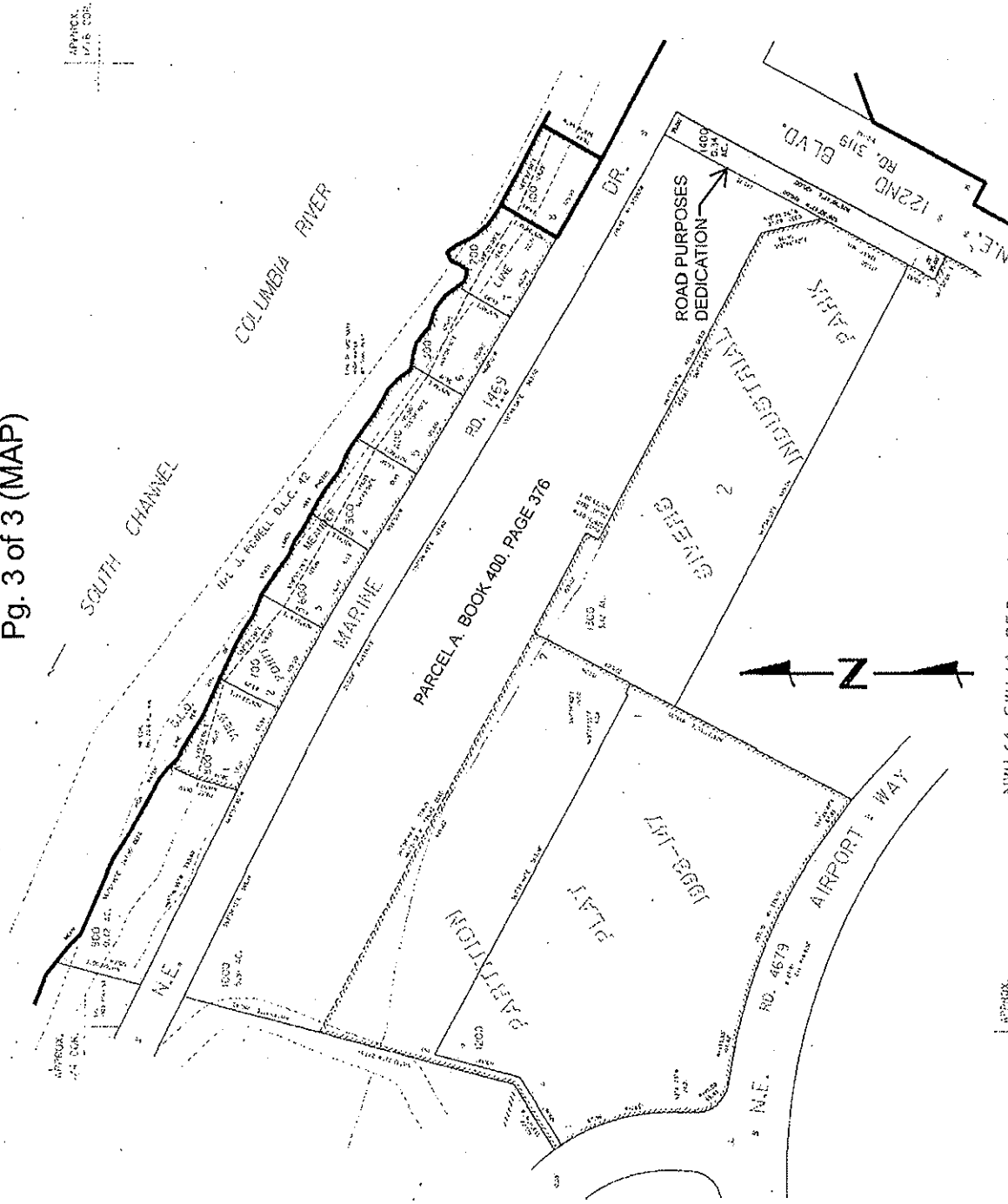

NW1/4 SW1/4 SEC. 14 T.1N. R.2E. W.M.
MULTNOMAH COUNTY

IN 2E 14CB
PORTLAND