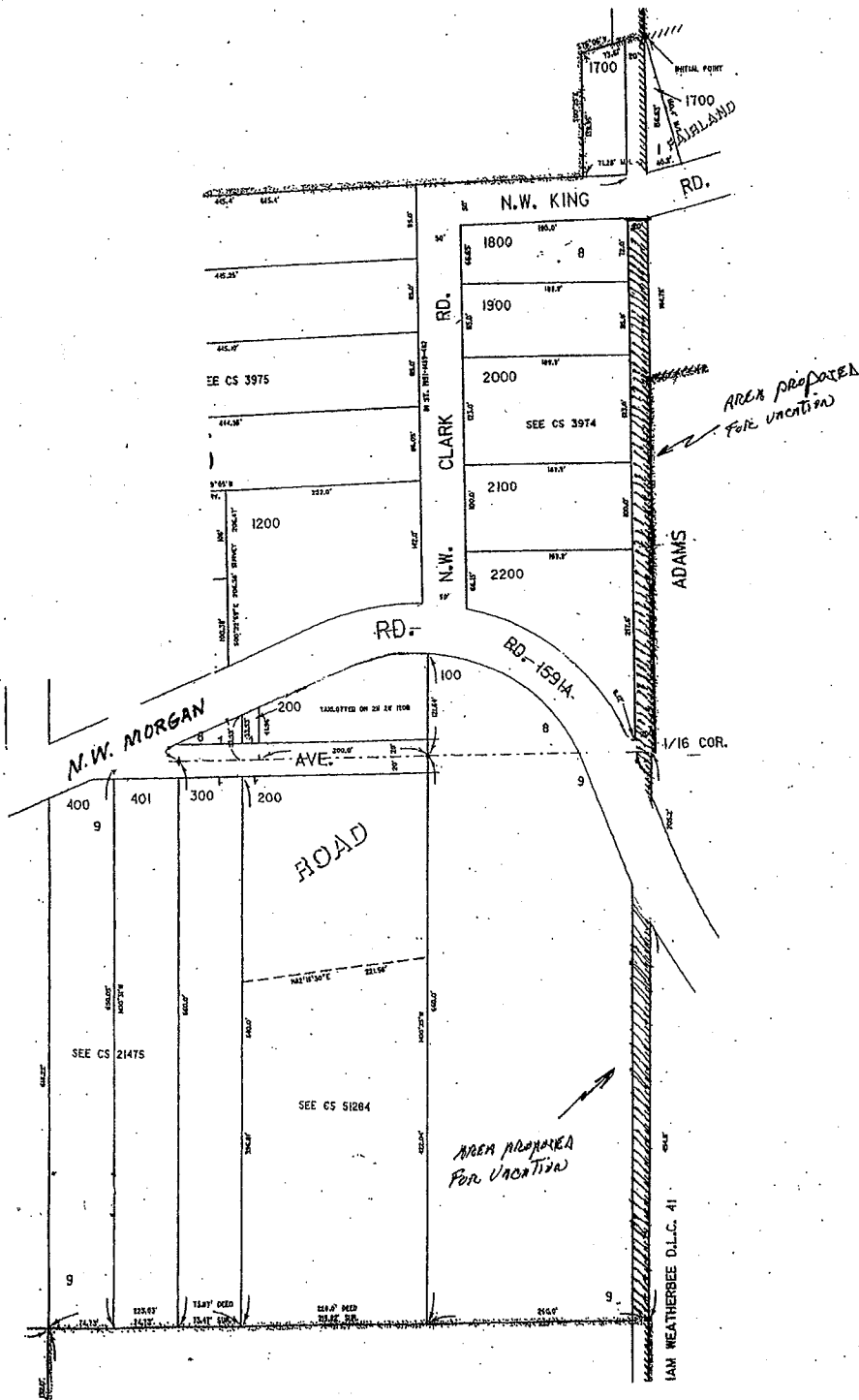

EXHIBIT A

Adams Avenue Road Vacation Legal Description.

A portion of N.W. Adams Avenue, situated in the S.E. ¼ of Section 12, Township 2 North, Range 2 West, Multnomah County, Oregon, being more particularly described as follows: All that portion of N.W. Adams Avenue, created by the subdivision plat RIVER ROAD TRACTS, abutting Blocks 8 and 9 of said RIVER ROAD TRACTS subdivision, lying southerly of the South right of way line of N.W. King Road and northerly of the eastern extension of the South line of said Block 9, excepting therefrom any portion of N.W. Morgan Road County Road No. 1591A.



REGISTERED
PROFESSIONAL
LAND SURVEYOR

Robert A. Hovden

OREGON
JULY 18, 1971
ROBERT A. HOVDEN
954

EXP 6-30-2007