



GEORGE B. CATHEY
PROFESSIONAL LAND SURVEYOR

August 27, 1980

PARCEL 1

A parcel of land situated in lot 11 of Palatine Hill in the
Northeast 1/4 of section 34, T1S, R1E, W.M., Multnomah County,
Oregon. Said parcel being more particularly described as follows:

Beginning at the northwest corner of said lot 11; thence, East along
the north line of said lot 165 feet; thence, Southerly and parallel
with the west line of said lot 109 feet; thence, Westerly and parallel
with the north line of said lot 165 feet to the west line of said lot;
thence, northerly along the west line of said lot 109 feet to the
point of beginning.

EXEMPT MINOR PARTITION *
(Under Mult Co Ord #174)

date 28 AUG 1980

by Irving G. Ewen
Irving G. Ewen

Land Development Section
MULT CO ENVIRON SERVICES

* REF: Case # BA 90-78

28 AUG 80

4130



GEORGE B. CATHEY
PROFESSIONAL LAND SURVEYOR

August 27, 1980

PARCEL 2

A parcel of land situated in lot 11 of Palatine Hill in the Northeast 1/4 of section 34, T1S, R1E, W.M., Multnomah County, Oregon. Said parcel being more particularly described as follows:

Beginning at a point on the north line of said lot 11 that is East 165 feet from the northwest corner of said lot; thence, East along said north line 165 feet; thence, Southerly 125 feet; thence, Westerly and parallel with the north line of said lot 330 feet to the west line of said lot; thence, Northerly along the said west line 16 feet; thence, Easterly and parallel with aforementioned North line 165 feet; thence, Northerly and parallel with said west line 109 feet to the true point of beginning.

EXEMPT MINOR PARTITION *	
(Under Mult Co Ord #174)	
date	28 AUG 1980
by	<i>Irving G. Ewen</i>
Irving G. Ewen	
Land Development Section	
MULT CO ENVIRON SERVICES	

* REF: Case # BA 90-78

EXEMPT

~~TYPE III~~
USE

LAND PARTITION

SITUATED IN
LOT 11 OF "PALATINE HILL" IN THE
NE 1/4 SECTION 34, T.1S., R.1E., W.M.,
MULTNOMAH COUNTY, OREGON.

JULY, 1980

SCALE: 1"=50'

NOTE: SEE SURVEY NO. 43218 FILED IN MULTNOMAH COUNTY SURVEY RECORDS

NORTH LINE LOT 11 "PALATINE HILL"
EAST 330.00

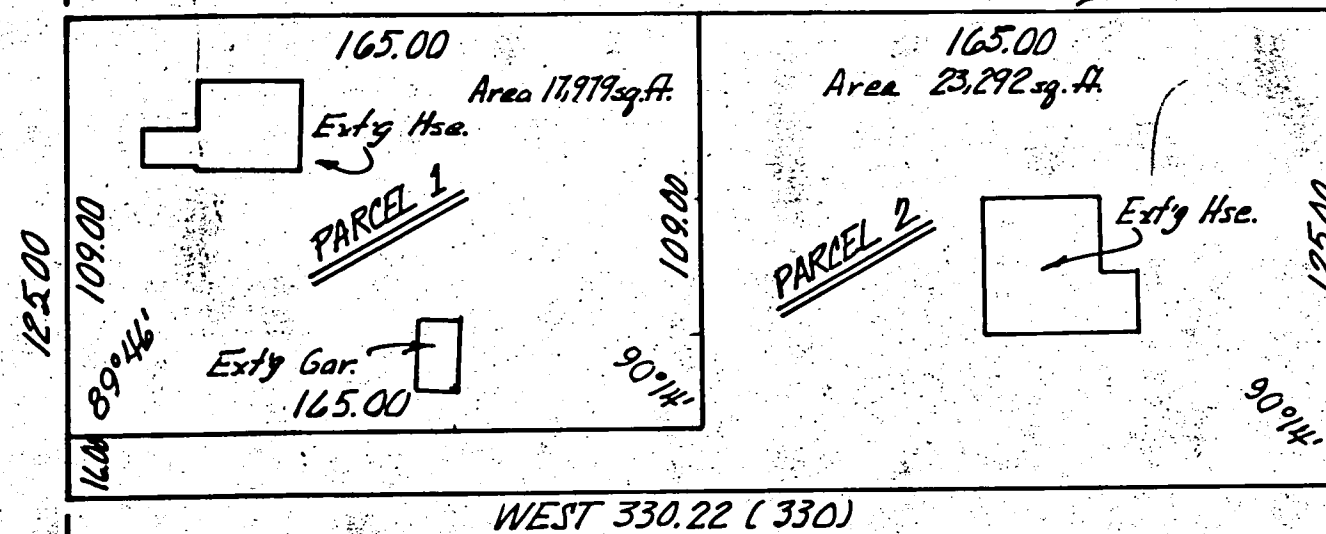

OWNER:

ALTON P. CHASE
16580 J.W. MAPLE CIRCLE
LAKE OSWEGO, OREGON
97034 636-3584

GEORGE B. CATHEY - SURVEYORS
6430 S.E. MILWAUKIE AVENUE
PORTLAND, OREGON
97202 503 / 231-7081

LAND DEVELOPMENT SECTION Irvin H. Ewen 28 AUG. 1980

COUNTY SURVEYOR NOT APPLICABLE

COUNTY ASSESSOR

~~LAND DIVISION~~ CASE NUMBER BA 90-78

REGISTERED
PROFESSIONAL
LAND SURVEYOR

George B. Cathey

OREGON
JULY 14, 1972
GEORGE B. CATHEY
979