

BEFORE THE BOARD OF COUNTY COMMISSIONERS
FOR MULTNOMAH COUNTY, OREGON

In the Matter of the Establishment of S.E. 160th
Avenue from a point 220.00 feet south of S.E. Clay
Street, said point being the end of S.E. 160th
Avenue, County Road No. 3489, south 137.40 feet,
as a county road to be known as S.E. 160th Avenue,
No. 4946

O R D E R
Road No. 4946
#90-41

The above-described portion of S.E. 160th Avenue is a regularly dedicated street, and the same has been constructed and improved according to Multnomah County specifications under Project Agreement No. 5263 and Permit No. 661. The County Engineer has recommended to the Board that said portion of said S.E. 160th Avenue be taken over as a county road, and the Board being fully advised,

IT IS HEREBY ORDERED that that portion of S.E. 160th Avenue from a point 220.00 feet south of S.E. Clay Street, south 137.40 feet be and the same hereby is established as a county road, in accordance with ORS 368.016(2)(c) and with the centerline and right-of-way boundary lines as dedicated by the plat of North Hollybrook, recorded 10-25-70, in Book 1201, Page 74, and the plat of Mary's Tee recorded 12-26-84, in Book 1217, Page 78 in the Plat Records of Multnomah County, Oregon, in accordance with Multnomah County Field Survey of September 24, 1970, and DiLoreto Field Survey of November 1984. Said S.E. 160th Avenue being all in Section 1, T1S, R2E, W.M. The right-of-way to be 50.00 feet in width and to include all that area in the T-shaped turn-around, with centerline station 3+57.40, P.O.T. falling on the south line of said turn-around.

FURTHER ORDERED, the County Surveyor is hereby directed to file a map of same as required by law.

FURTHER ORDERED, this Order establishing County Road No. 4946 be recorded in the Deed Records of Multnomah County, Oregon.

(SEAL)

APPROVED:

LARRY F. NICHOLAS, County Engineer
DEPARTMENT OF ENVIRONMENTAL SERVICES

REVIEWED:

LAURENCE KRESSEL, County Counsel
for Multnomah County, Oregon

By 

1517W

BOARD OF COUNTY COMMISSIONERS
FOR MULTNOMAH COUNTY, OREGON

By 

Gladys McCoy, Chair

ORDER 90-41

ADOPTED 03.15.90

CERTIFIED TRUE COPY OF THE
ORIGINAL ON FILE HEREIN

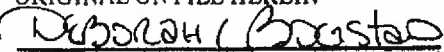
DEBORAH L. BOGSTAD, BOARD CLERK
MULTNOMAH COUNTY, OREGON

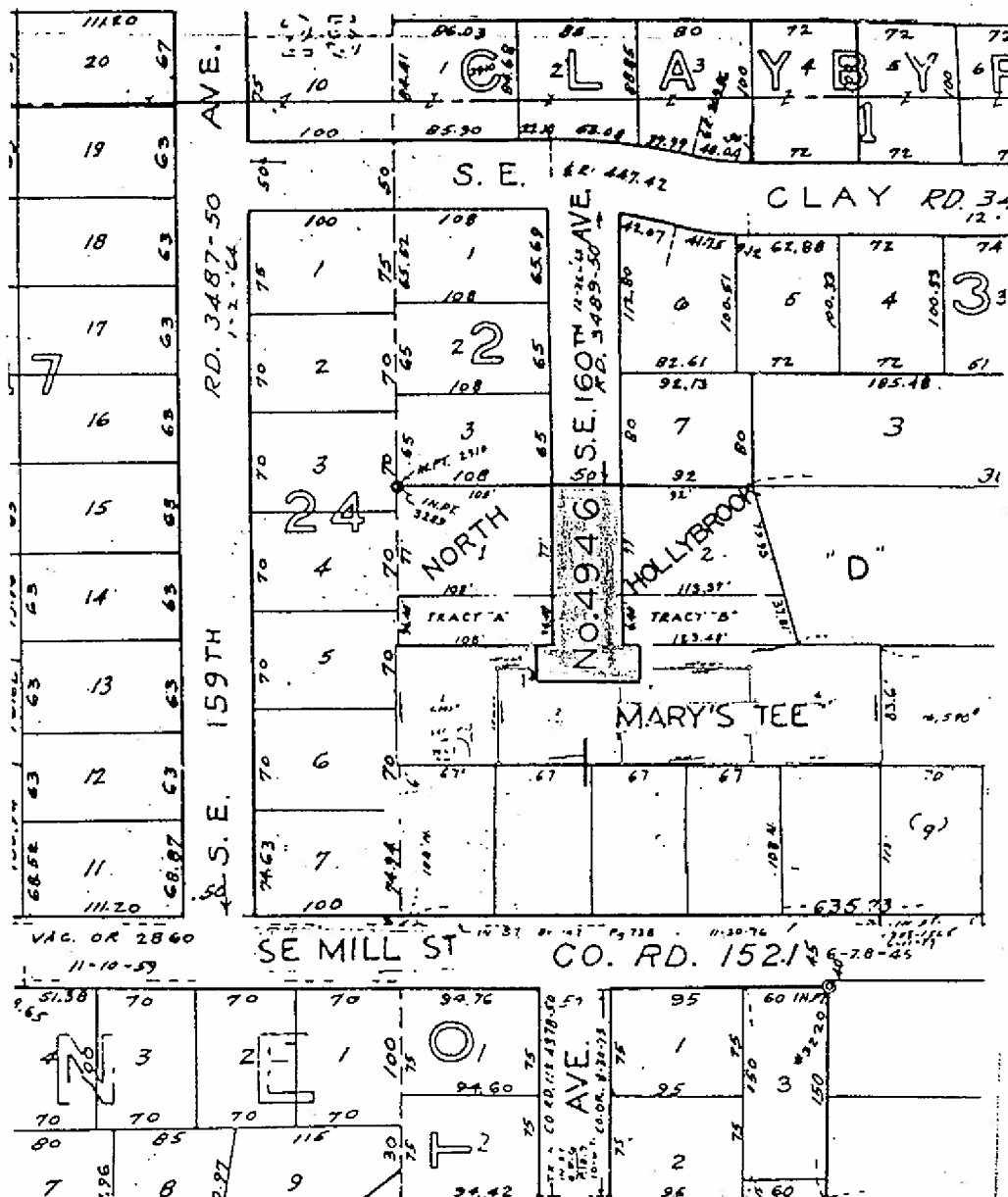

PROJECT AGREEMENT for STREET CONST.

PLAT _____
 RECORDED BK. _____ DATE _____
 PG. _____
 DEVELOPER _____
 ADD. R/W REQUIRE. _____
 FIELD BOOK _____ P BOOK _____ CREW _____
 MAP FILE _____ DRAFTSMAN _____
 DIST. 3 000 PG. 39
 SEC. 1 1S R 2E
 QUARTER SHEET 3246

DESIGN ENGR. _____
 CONTRACTOR _____
 CONST. ENGR. _____
 INSPECTOR _____
 CONST. COMPLETE _____
 CLOSED OUT _____
 ENGRG. CHARGE CLEAR _____
 CONST. CLEARED FOR _____
 COUNTY ROAD _____
 B.O. TO COMMISSIONERS _____
 ESTABLISHED _____

RD. NO.	STREETS	FROM-TO	IMPROVEMENTS
4946	SE 160TH AVENUE	- Adjacent to plat of MARY'S TEE.	<ol style="list-style-type: none"> 1. Const. conc.cbs. around perimeter of "turn-around". 2. Grade, rock/pave "turn-around". 3. Const. storm drainage facilities as required. 4. Install street light facilities as required.

Permit 661
 5263