

## Exhibit A to the Agenda Placement Request

Proposed transfer of a Tax Foreclosed Property for Social Services to Corbett Education Foundation

THE PROXIMATE LOCATION OF THE PROPERTY AS SHOWN ON THE CURRENT ASSESSOR'S MAP AND BY AERIAL PHOTO:

**Tax Account Number:** R287225 **Map Tax Lot:** 1N5E30CC-01200

**Location:** Adjacent to 40415 E Larch Mountain Road, Corbett OR 97019

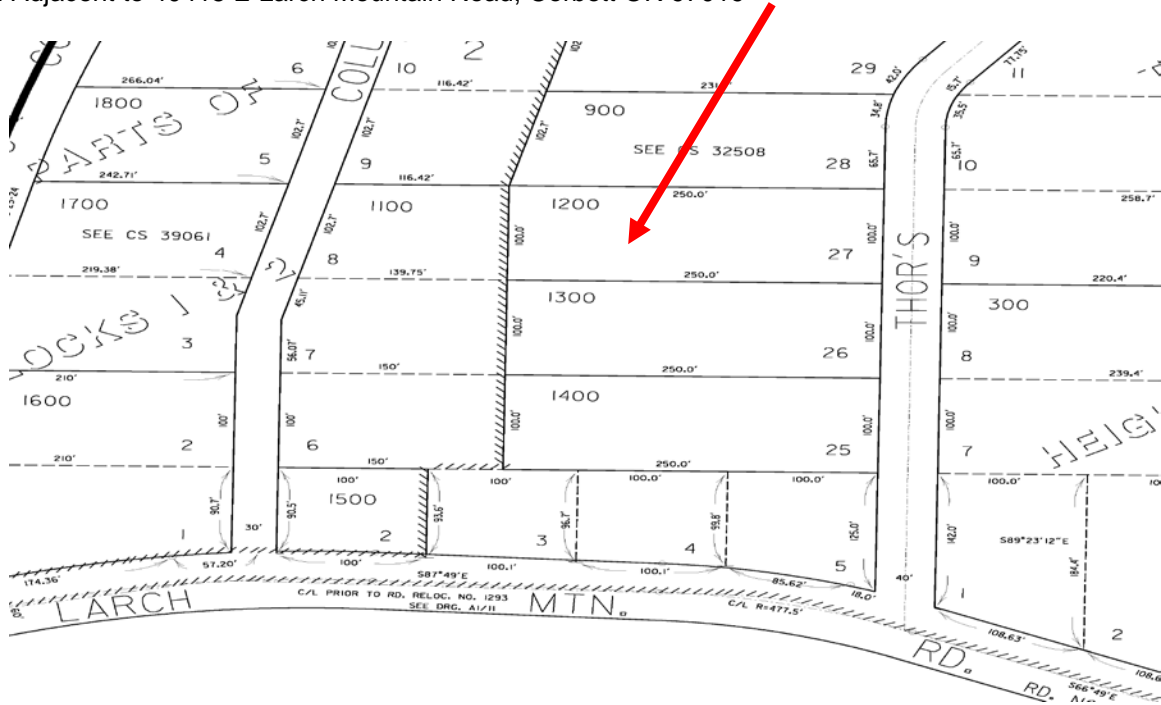

United States Department of Agriculture

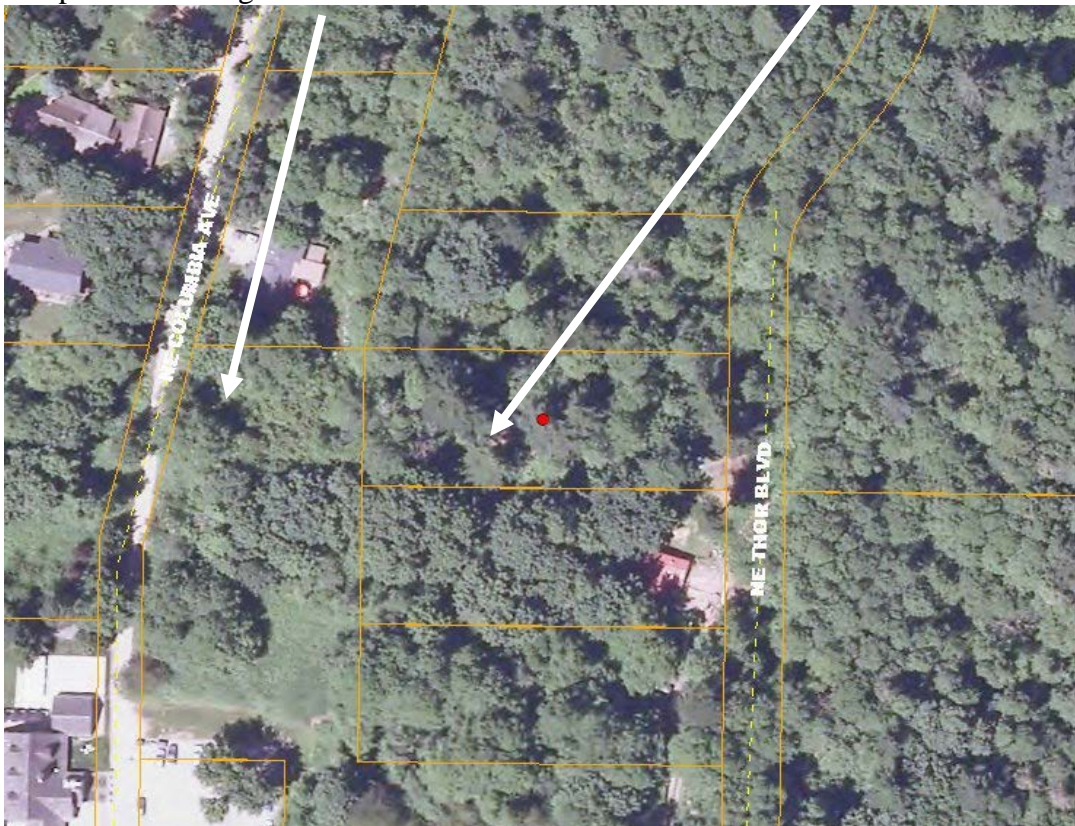

Exhibit B to the Agenda Placement Request



MULTNOMAH COUNTY OREGON  
DIVISION OF ASSESSMENT, RECORDING & TAXATION

SPECIAL PROGRAMS GROUP  
PO BOX 2716  
PORTLAND, OREGON 97208-2716

PHONE (503) 988-3590  
FAX (503) 988-3356

2013 Non-Profit Transfer Application  
For Public Use of Tax Foreclosed Property

1. Tax Account No. for Requested Property: R 287225 State ID: IN 3E-30-SW-SW
2. Requesting Entity: CORBETT EDUCATION FOUNDATION
3. Authorized Representative (AR): ROGER MACKANESS, CHAIR CEF
4. Telephone No. for Entity: (503) 261-4352 Fax No. : \_\_\_\_\_
5. Email Address for AR: RMACKANESS@GMAIL.COM
6. Mailing Address for Entity: 35800 E. HISTORIC COL. RIV. HWY.  
CORBETT, OREGON 97019

Please attach current copies of your organization's Articles of Incorporation, By-Laws, and a federal letter recognizing you as a section 501(c) organization.

Please provide a description of the proposed project. Include the proposed use of the project and who the beneficiaries of the project will be and what the estimated cost of the project will be.

CORBETT EDUCATION FOUNDATION WILL RETAIN OWNERSHIP OF THIS PROPERTY AND MAKE IT AVAILABLE TO THE FOLLOWING SCHOOL CHILDREN: SPRINGDALE K-8, CORBETT GRADE SCHOOL, CORBETT MIDDLE SCHOOL, CORBETT HIGH SCHOOL, AND CORBETT CHARTER SCHOOL. THESE STUDENTS, ALONG WITH TEACHING STAFF AND VOLUNTEERS WILL USE THIS LAND TO DEMONSTRATE AND ACQUIRE SKILLS & UNDERSTANDING OF NATURAL RESOURCES - THEIR USE & PRESERVATION. OUR EDUCATION FOUNDATION WILL PROVIDE THE FUNDS REQUIRED SO THAT THIS LAND CAN MAINTAIN ITS MAXIMUM POTENTIAL BENEFIT TO STUDENTS. WE WILL ALSO TAKE THE LEAD IN ESTABLISHING PARTNERING AGENCIES AS NEEDED SO THAT STUDENTS CAN HAVE HIGH QUALITY EXPERIENCES. THE U.S. FOREST SERVICE WILL BE OUR FIRST AGENCY TO CONTACT - SINCE THEY ARE THE NEIGHBORS WITH ACCESS AND PARKING. THEY ALSO OVERSEE THE MANAGEMENT OF THE SPECIAL MANAGEMENT ZONE OF THE NATIONAL SCENIC AREA WHICH INCOMPASSES THIS PARCEL OF LAND. ONCE PARKING AND ACCESS IS SECURE, WE WILL FUND STUDENT PROJECTS ON A FIRST COME FIRST SERVE BASIS. WE WILL ENGAGE IN FUND RAISING AS REQUIRED TO SUPPORT STUDENT ACTIVITIES ON THIS PARCEL OF NATURE.

SIGNATURE OF

AUTHORIZED REPRESENTATIVE: Roger Mackaness

TITLE: CHAIR, CEF

DATE: 2/18/13