

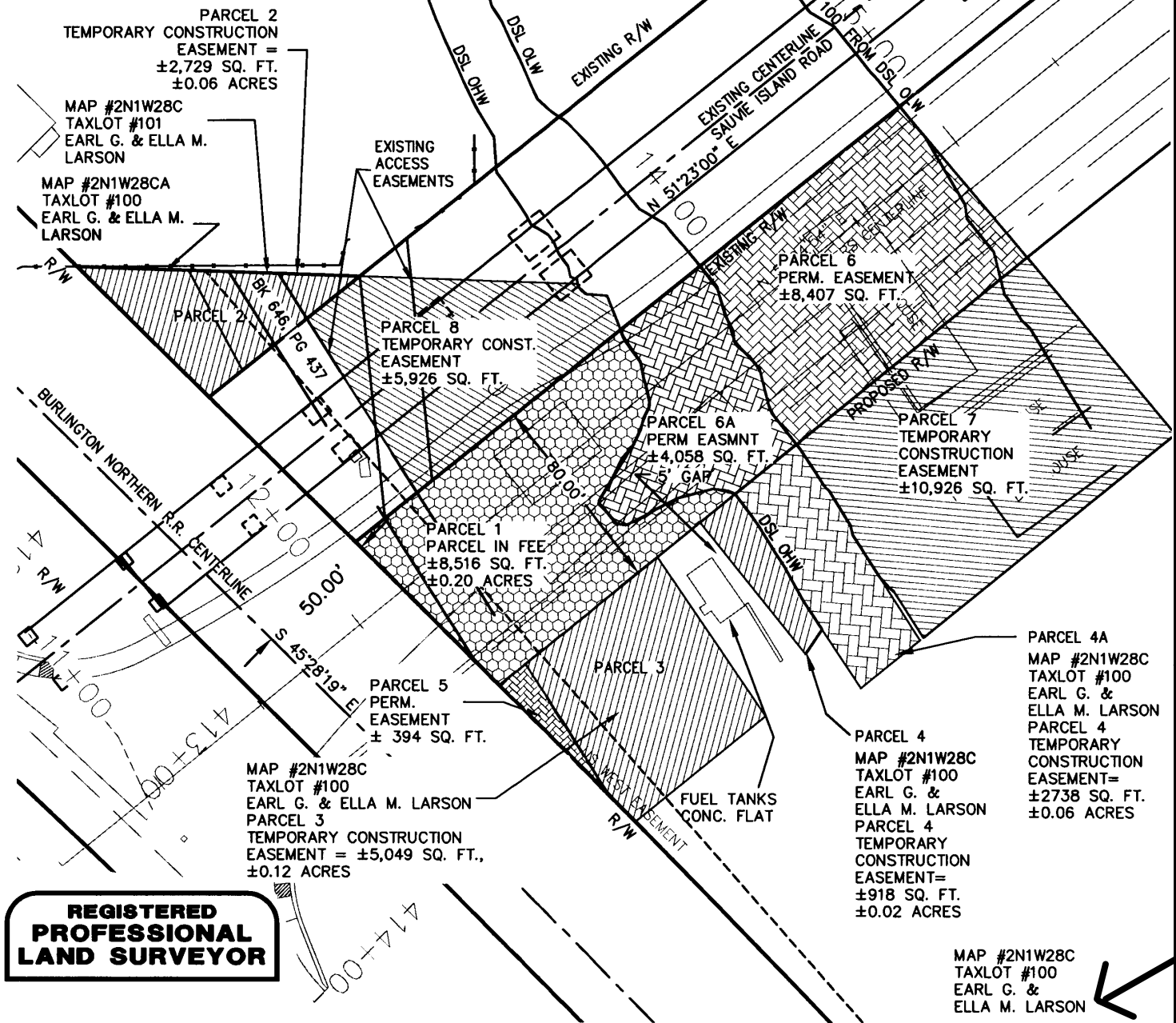

# EXHIBIT MAP

SECTION 28  
TOWNSHIP 2 NORTH, RANGE 1 WEST  
MULTNOMAH COUNTY, OREGON, WILLAMETTE MERIDIAN



**REGISTERED  
PROFESSIONAL  
LAND SURVEYOR**

**OREGON**  
JULY 21, 1998  
**MARCUS T. REEDY**  
2871

RENEWAL 12/31/2006

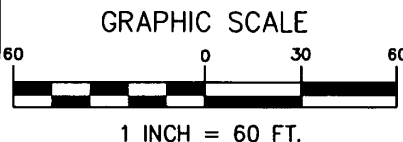

- PERMANENT EASEMENT
- TEMP. CONST. EASEMENT
- PARCEL IN FEE

VERTICAL DATUM:  
NGVD 29  
DSL OHW ELEV = 17.0'  
DSL OLW ELEV = 4.0'



**DAVID EVANS  
AND ASSOCIATES INC.**

530 Center Street N.E., Suite 605  
Salem Oregon 97301  
Phone: 503.361.8635

PROJECT **SAUVIE ISLAND BRIDGE REPLACEMENT**  
TITLE **SAUVIE ISLAND ROAD**  
**MULTNOMAH COUNTY**

FILE ODOT00000460 DRAWN BY BXL DESIGN BY MTR SCALE 1" = 60' DATE 03-22-05

Exhibit E  
Page 1 of 5

SHEET

1

# EXHIBIT MAP



SECTION 28  
TOWNSHIP 2 NORTH, RANGE 1 WEST  
MULTNOMAH COUNTY, OREGON, WILLAMETTE MERIDIAN

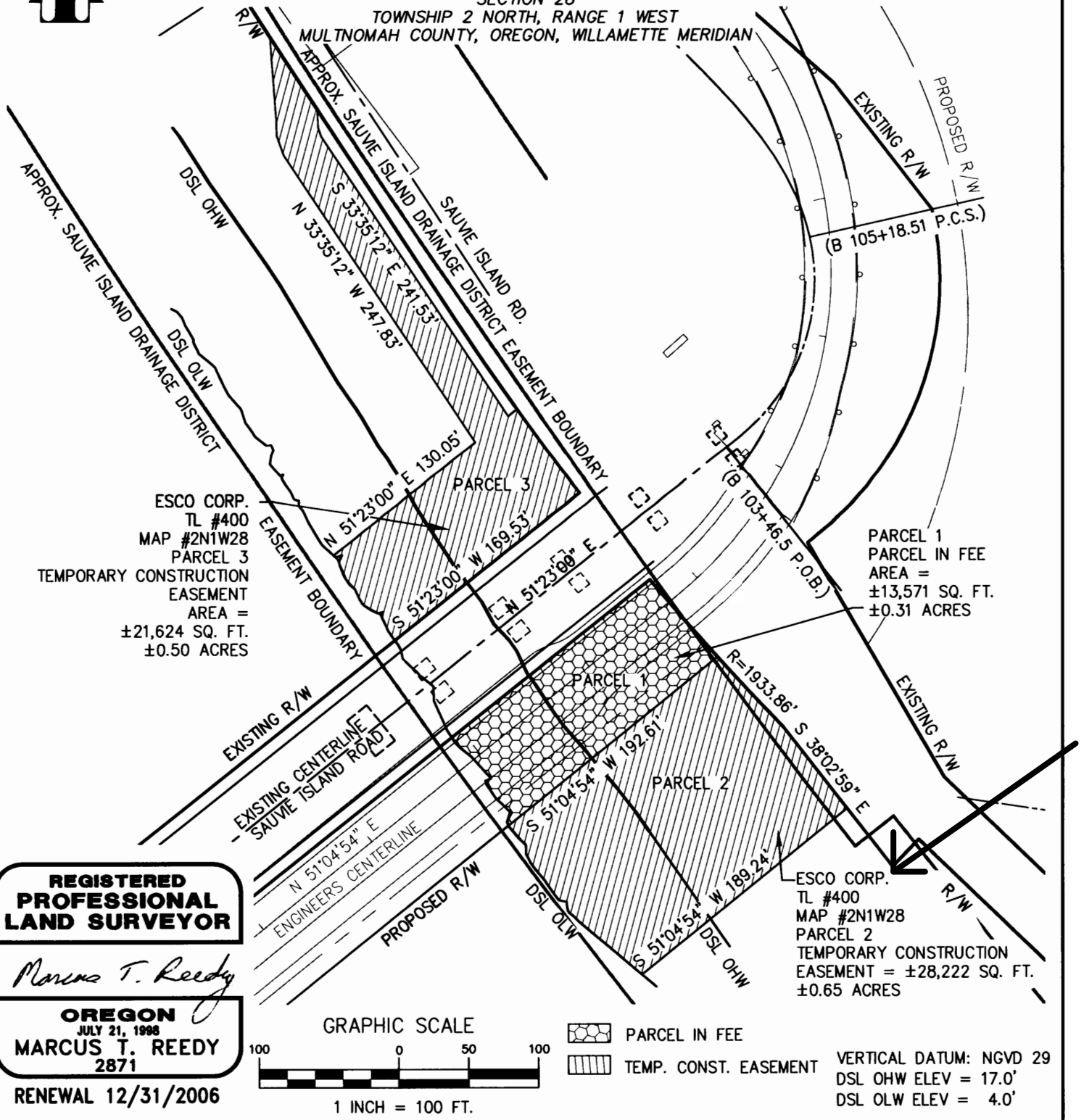

**REGISTERED  
PROFESSIONAL  
LAND SURVEYOR**

*Marcus T. Reedy*

**OREGON**  
JULY 21, 1998  
**MARCUS T. REEDY**  
2871

RENEWAL 12/31/2006

Exhibit E  
Page 2 of 5



**DAVID EVANS  
AND ASSOCIATES INC.**

530 Center Street N.E., Suite 605  
Salem Oregon 97301  
Phone: 503.361.8635

PROJECT **SAUVIE ISLAND BRIDGE REPLACEMENT**  
TITLE **SAUVIE ISLAND ROAD**  
**MULTNOMAH COUNTY**

FILE ODOT00000460 DRAWN BY BXL DESIGN BY GAC SCALE 1" = 100' DATE 03-02-05

1

# EXHIBIT MAP

SECTION 28, TOWNSHIP 2 NORTH, RANGE 1 WEST  
MULTNOMAH COUNTY, OREGON, WILLAMETTE MERIDIAN

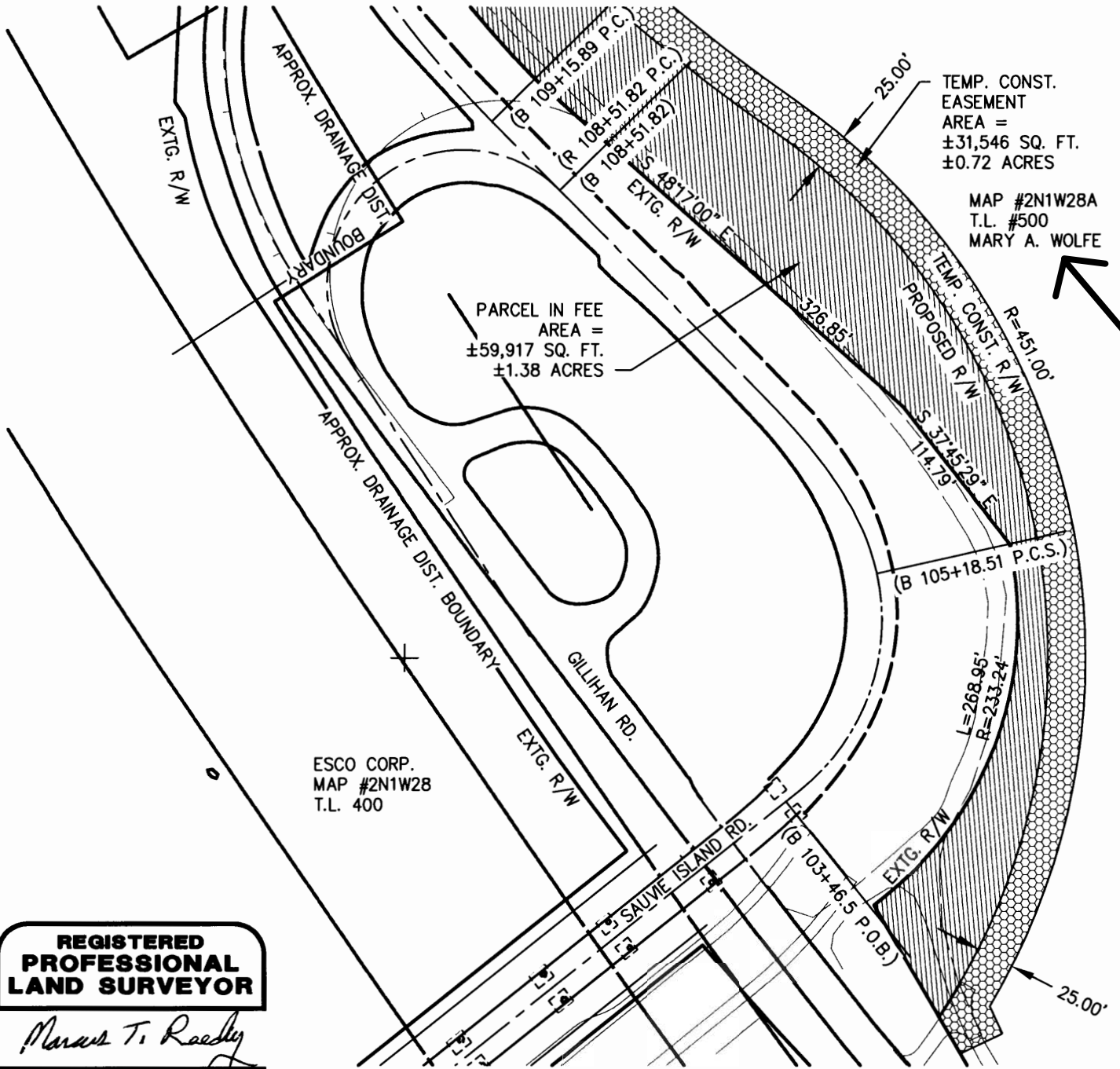

TEMP. CONST.  
EASEMENT  
AREA =  
±31,546 SQ. FT.  
±0.72 ACRES

MAP #2N1W28A  
T.L. #500  
MARY A. WOLFE

PARCEL IN FEE  
AREA =  
±59,917 SQ. FT.  
±1.38 ACRES

ESCO CORP.  
MAP #2N1W28  
T.L. 400

**REGISTERED  
PROFESSIONAL  
LAND SURVEYOR**

*Marcus T. Reedy*

**OREGON**  
JULY 21, 1998  
**MARCUS T. REEDY**  
2871

RENEWAL 12/31/2006

GRAPHIC SCALE

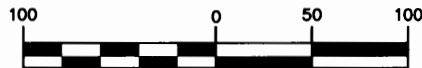

1 INCH = 100 FT.

TEMP. CONST. EASEMENT

PARCEL IN FEE



**DAVID EVANS  
AND ASSOCIATES INC.**

530 Center Street N.E., Suite 605  
Salem Oregon 97301  
Phone: 503.361.8635

PROJECT **SAUVIE ISLAND BRIDGE REPLACEMENT**  
TITLE **SAUVIE ISLAND ROAD**  
**MULTNOMAH COUNTY**

FILE **ODOT00000460** BXL DRAWN BY **GAC** DESIGN BY **GAC** SCALE **1" = 100'** DATE **03-01-05**

Exhibit E  
Page 3 of 5

SHEET

**1**



# EXHIBIT MAP

SECTION 28  
TOWNSHIP 2 NORTH, RANGE 1 WEST  
MULTNOMAH COUNTY, OREGON, WILLAMETTE MERIDIAN

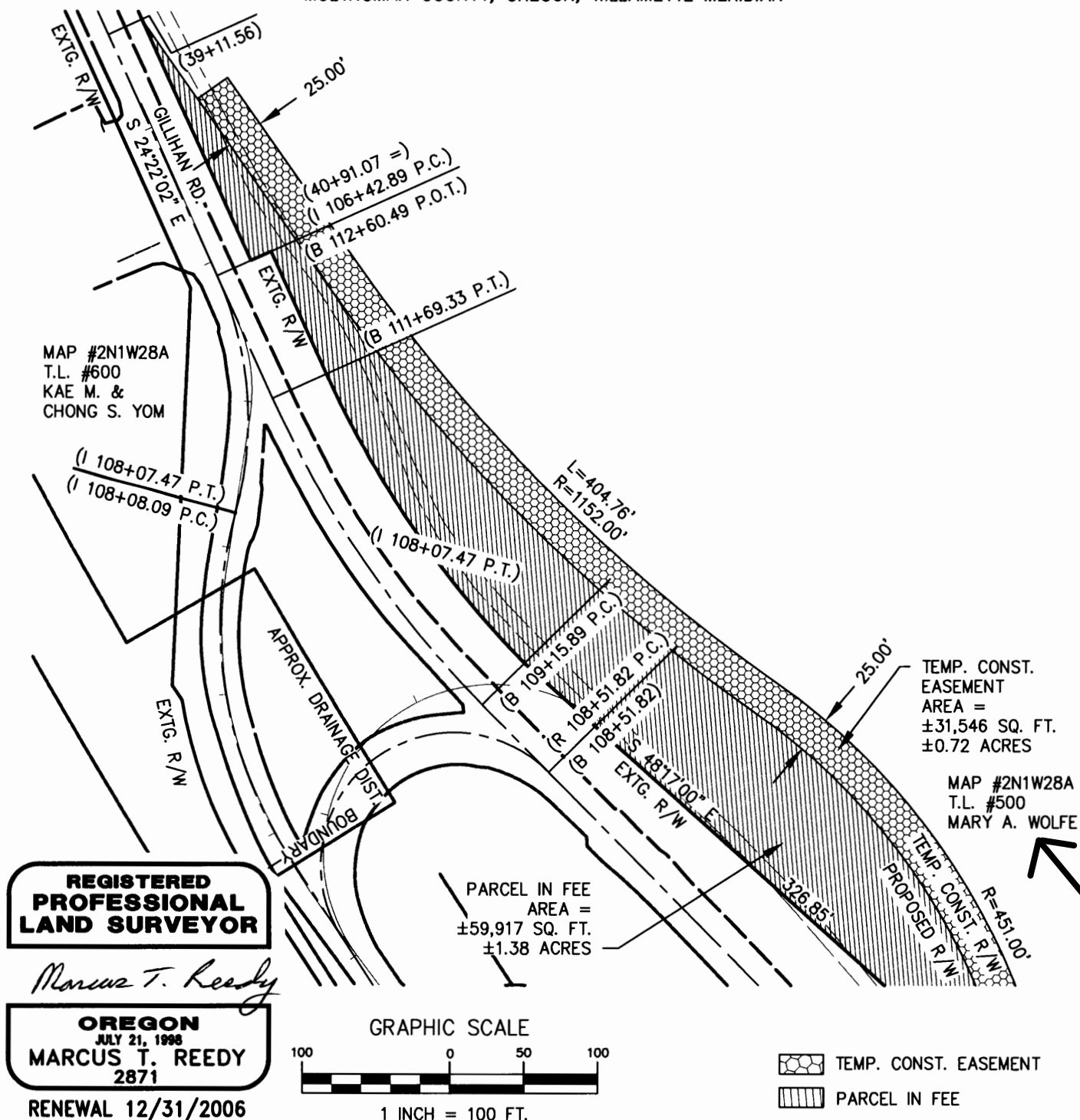

**DAVID EVANS  
AND ASSOCIATES INC.**

530 Center Street N.E., Suite 605  
Salem Oregon 97301  
Phone: 503.361.8635

PROJECT **SAUVIE ISLAND BRIDGE REPLACEMENT**  
TITLE **SAUVIE ISLAND ROAD**  
**MULTNOMAH COUNTY**

FILE **ODOT00000460** BXL  
DRAWN BY **GAC**  
DESIGN BY **GAC**  
SCALE **1" = 100'**  
DATE **03-01-05**

Exhibit E  
Page 4 of 5

SHEET

2



# EXHIBIT MAP

SECTION 28  
TOWNSHIP 2 NORTH, RANGE 1 WEST  
MULTNOMAH COUNTY, OREGON, WILLAMETTE MERIDIAN

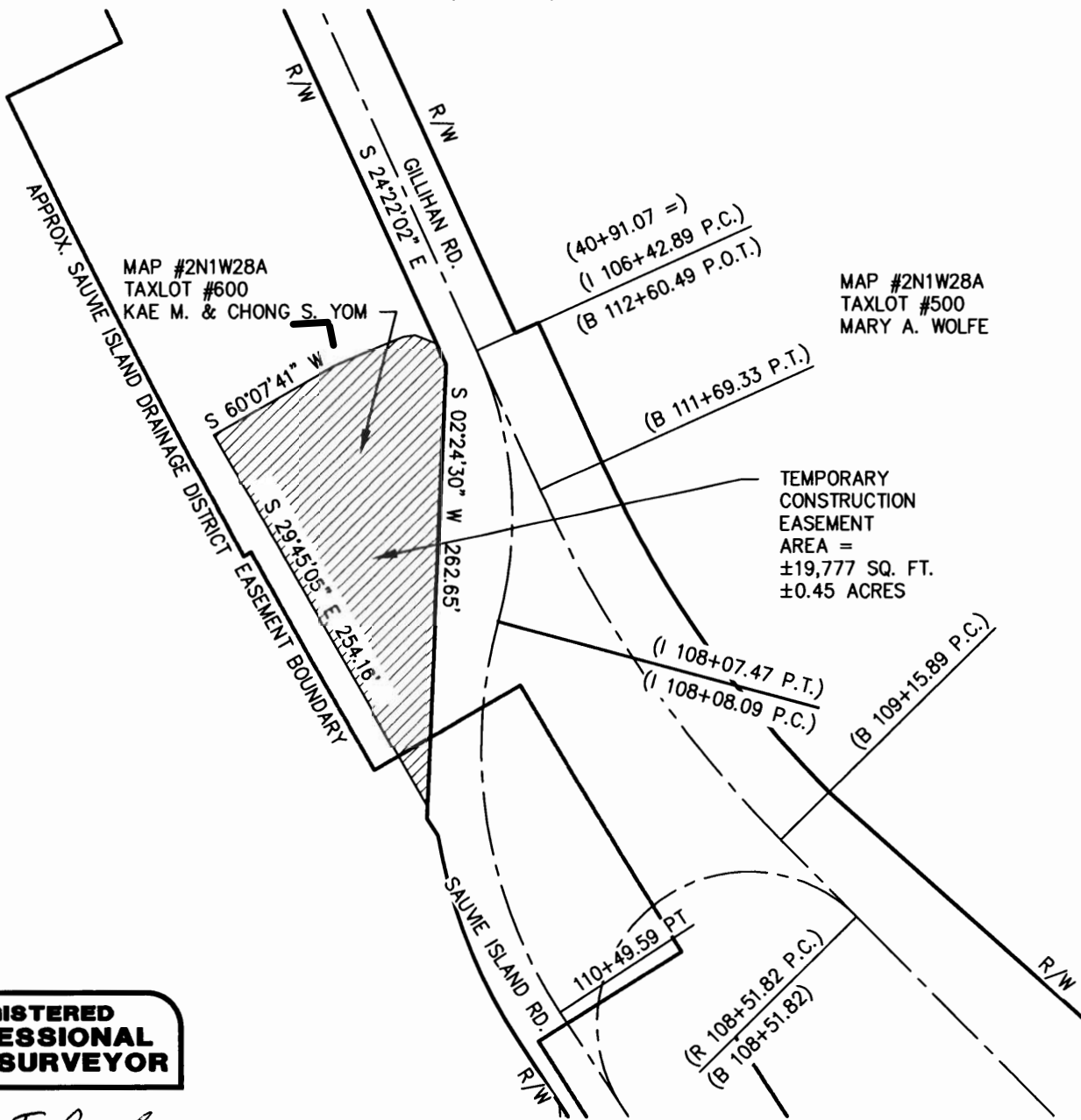

**REGISTERED  
PROFESSIONAL  
LAND SURVEYOR**

*Marcus T. Reedy*

**OREGON**  
JULY 21, 1998  
**MARCUS T. REEDY**  
2871

RENEWAL 12/31/2006

GRAPHIC SCALE

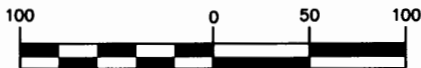

1 INCH = 100 FT.

TEMP. CONST. EASEMENT



**DAVID EVANS  
AND ASSOCIATES INC.**

530 Center Street N.E., Suite 605  
Salem Oregon 97301  
Phone: 503.361.8635

PROJECT **SAUVIE ISLAND BRIDGE REPLACEMENT**  
TITLE **SAUVIE ISLAND ROAD**  
**MULTNOMAH COUNTY**

FILE	DRAWN BY	DESIGN BY	SCALE	DATE
ODOT000000460	BXL	GAC	1" = 100'	03-02-05

Exhibit E  
Page 5 of 5

SHEET

1