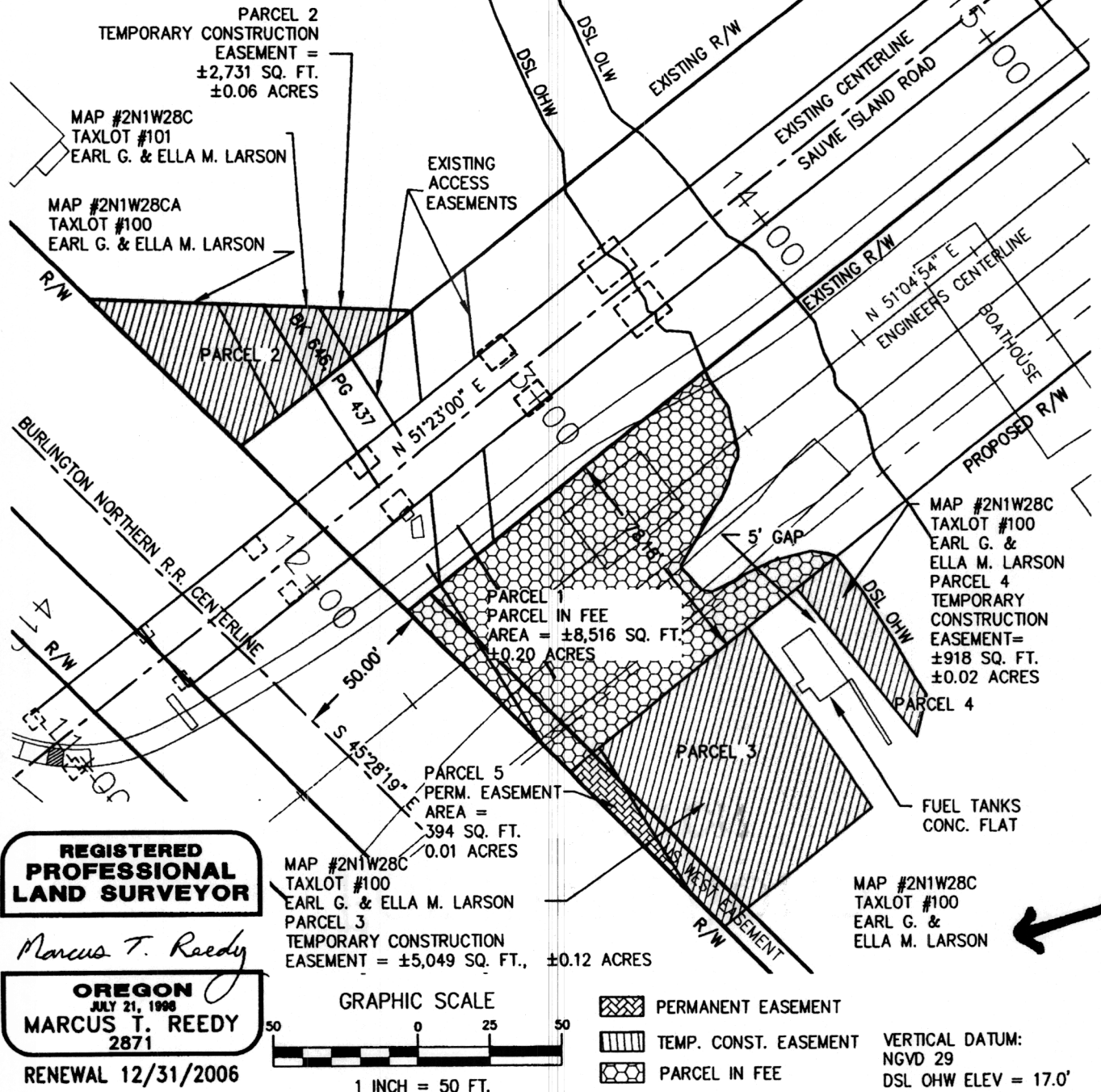



EXHIBIT MAP

SECTION 28
TOWNSHIP 2 NORTH, RANGE 1 WEST
MULTNOMAH COUNTY, OREGON, WILLAMETTE MERIDIAN



DAVID EVANS
AND ASSOCIATES INC.

530 Center Street N.E., Suite 605
Salem Oregon 97301
Phone: 503.381.8635

PROJECT: **SAUVIE ISLAND BRIDGE REPLACEMENT**
TITLE: **SAUVIE ISLAND ROAD**
MULTNOMAH COUNTY

FILE: **ODOT00000460** DRAWN BY: **BXL** DESIGN BY: **MTR** SCALE: **1" = 50'** DATE: **02-07-05**

EXHIBIT **E**
PAGE **1** OF **5**



EXHIBIT MAP

SECTION 28
TOWNSHIP 2 NORTH, RANGE 1 WEST
MULTNOMAH COUNTY, OREGON, WILLAMETTE MERIDIAN

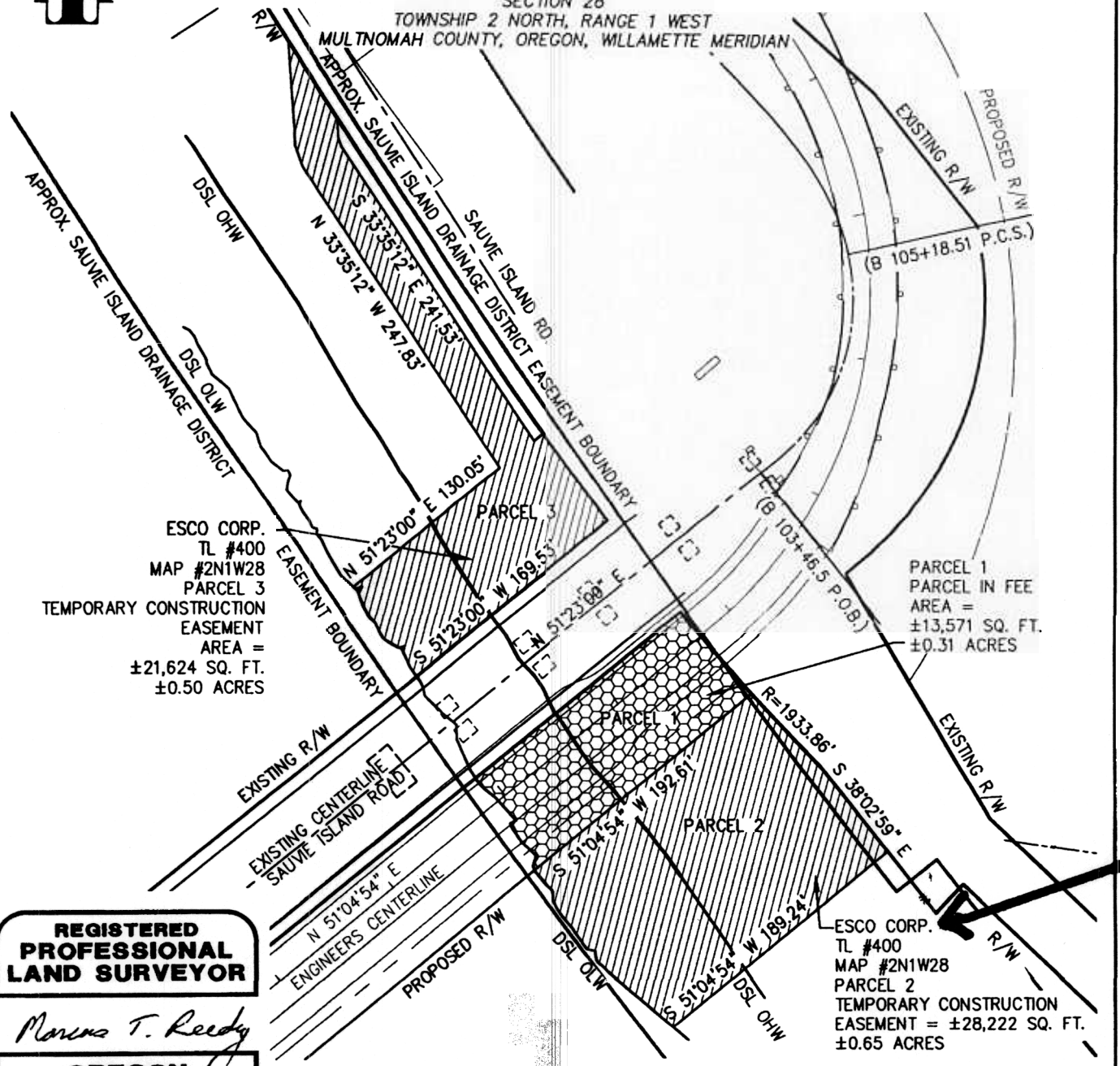

ESCO CORP.
TL #400
MAP #2N1W28
PARCEL 3
TEMPORARY CONSTRUCTION
EASEMENT
AREA =
±21,624 SQ. FT.
±0.50 ACRES

PARCEL 1
PARCEL IN FEE
AREA =
±13,571 SQ. FT.
±0.31 ACRES

ESCO CORP.
TL #400
MAP #2N1W28
PARCEL 2
TEMPORARY CONSTRUCTION
EASEMENT = ±28,222 SQ. FT.
±0.65 ACRES

**REGISTERED
PROFESSIONAL
LAND SURVEYOR**

Marcus T. Reedy

OREGON
JULY 21, 1998
MARCUS T. REEDY
2871

RENEWAL 12/31/2006

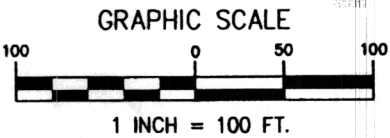

PARCEL IN FEE
 TEMP. CONST. EASEMENT

VERTICAL DATUM: NGVD 29
DSL OHW ELEV = 17.0'
DSL OLW ELEV = 4.0'



**DAVID EVANS
AND ASSOCIATES INC.**
530 Center Street N.E., Suite 605
Salem Oregon 97301
Phone: 503.361.8635

PROJECT **SAUVIE ISLAND BRIDGE REPLACEMENT**
TITLE **SAUVIE ISLAND ROAD**
MULTNOMAH COUNTY

FILE **ODOT00000460** DRAWN BY **BXL** DESIGN BY **GAC** SCALE **1" = 100'** DATE **03-02-05**

SHEET

1

EXHIBIT E
PAGE 2 OF 5



EXHIBIT MAP

SECTION 28, TOWNSHIP 2 NORTH, RANGE 1 WEST
MULTNOMAH COUNTY, OREGON, WILLAMETTE MERIDIAN

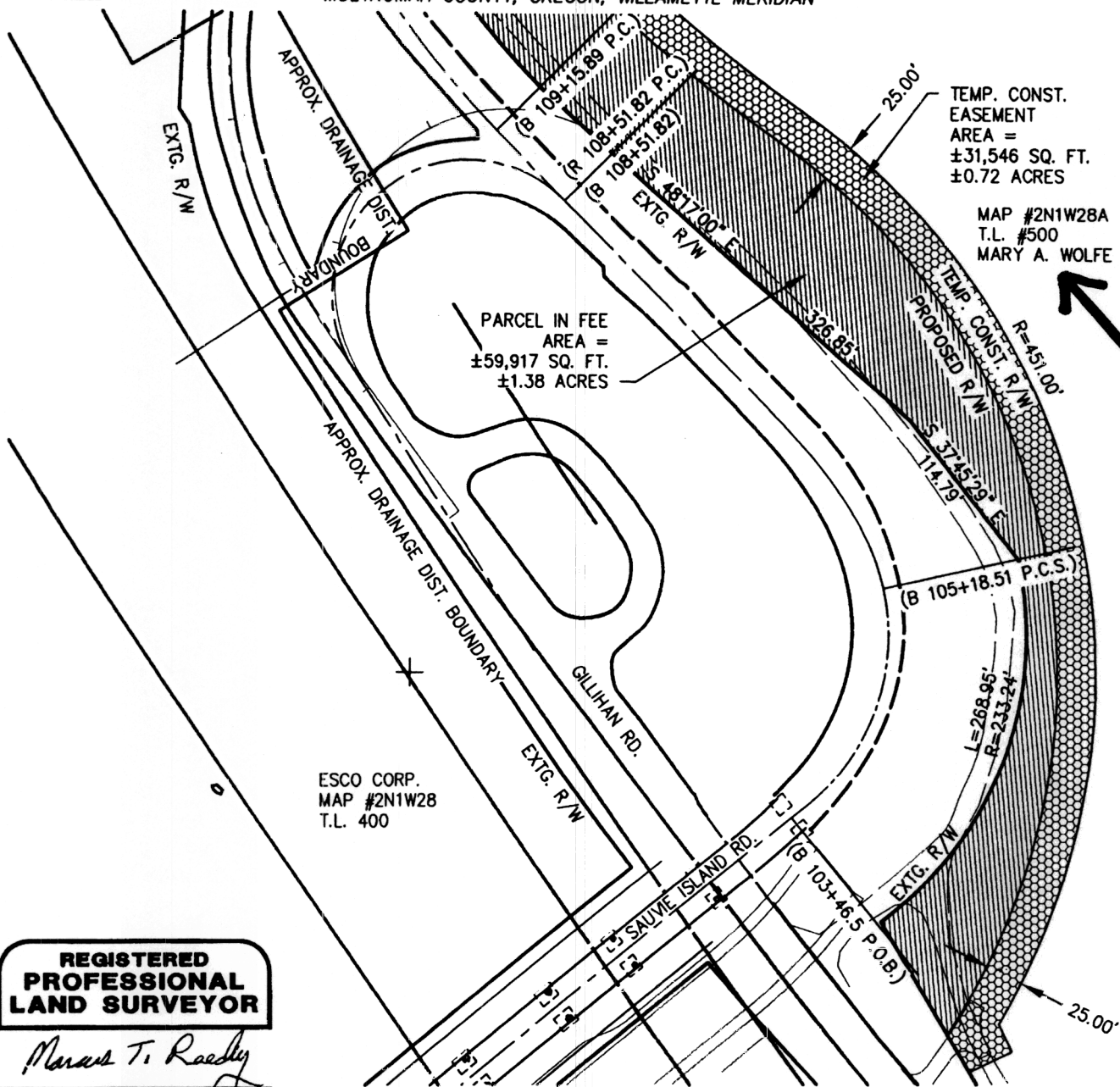

MAP #2N1W28A
T.L. #500
MARY A. WOLFE

**REGISTERED
PROFESSIONAL
LAND SURVEYOR**

Marcus T. Reedy

OREGON
JULY 21, 1998
MARCUS T. REEDY
2871

RENEWAL 12/31/2006

GRAPHIC SCALE



1 INCH = 100 FT.

TEMP. CONST. EASEMENT
 PARCEL IN FEE



**DAVID EVANS
AND ASSOCIATES INC.**

530 Center Street N.E., Suite 605
Salem Oregon 97301
Phone: 503.361.8635

PROJECT **SAUVIE ISLAND BRIDGE REPLACEMENT**
TITLE **SAUVIE ISLAND ROAD**
MULTNOMAH COUNTY

FILE ODOT00000460 BXL DRAWN BY GAC DESIGN BY SCALE 1" = 100' DATE 03-01-05

EXHIBIT **E**
PAGE **3** OF **5**

SHEET

1



EXHIBIT MAP

SECTION 28
TOWNSHIP 2 NORTH, RANGE 1 WEST
MULTNOMAH COUNTY, OREGON, WILLAMETTE MERIDIAN

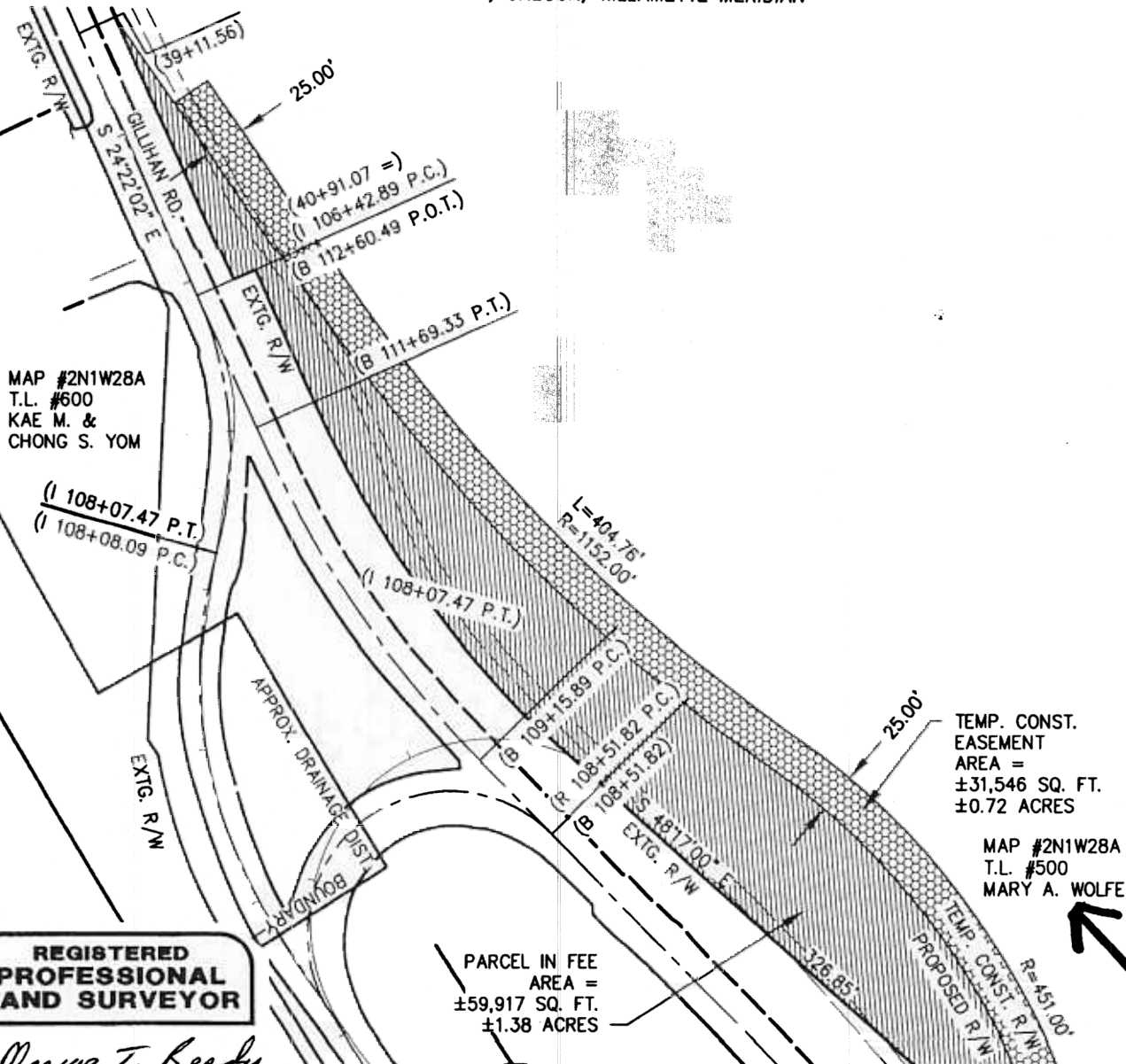

DAVID EVANS
AND ASSOCIATES INC.

530 Center Street N.E., Suite 605
Salem Oregon 97301
Phone: 503.381.8635

PROJECT: SAUVIE ISLAND BRIDGE REPLACEMENT
TITLE: SAUVIE ISLAND ROAD
MULTNOMAH COUNTY

FILE: ODOT00000460
DRAWN BY: BXL
DESIGN BY: GAC
SCALE: 1" = 100'
DATE: 03-01-05

EXHIBIT E
PAGE 4 OF 5

SHEET

2



EXHIBIT MAP

SECTION 28
TOWNSHIP 2 NORTH, RANGE 1 WEST
MULTNOMAH COUNTY, OREGON, WILLAMETTE MERIDIAN

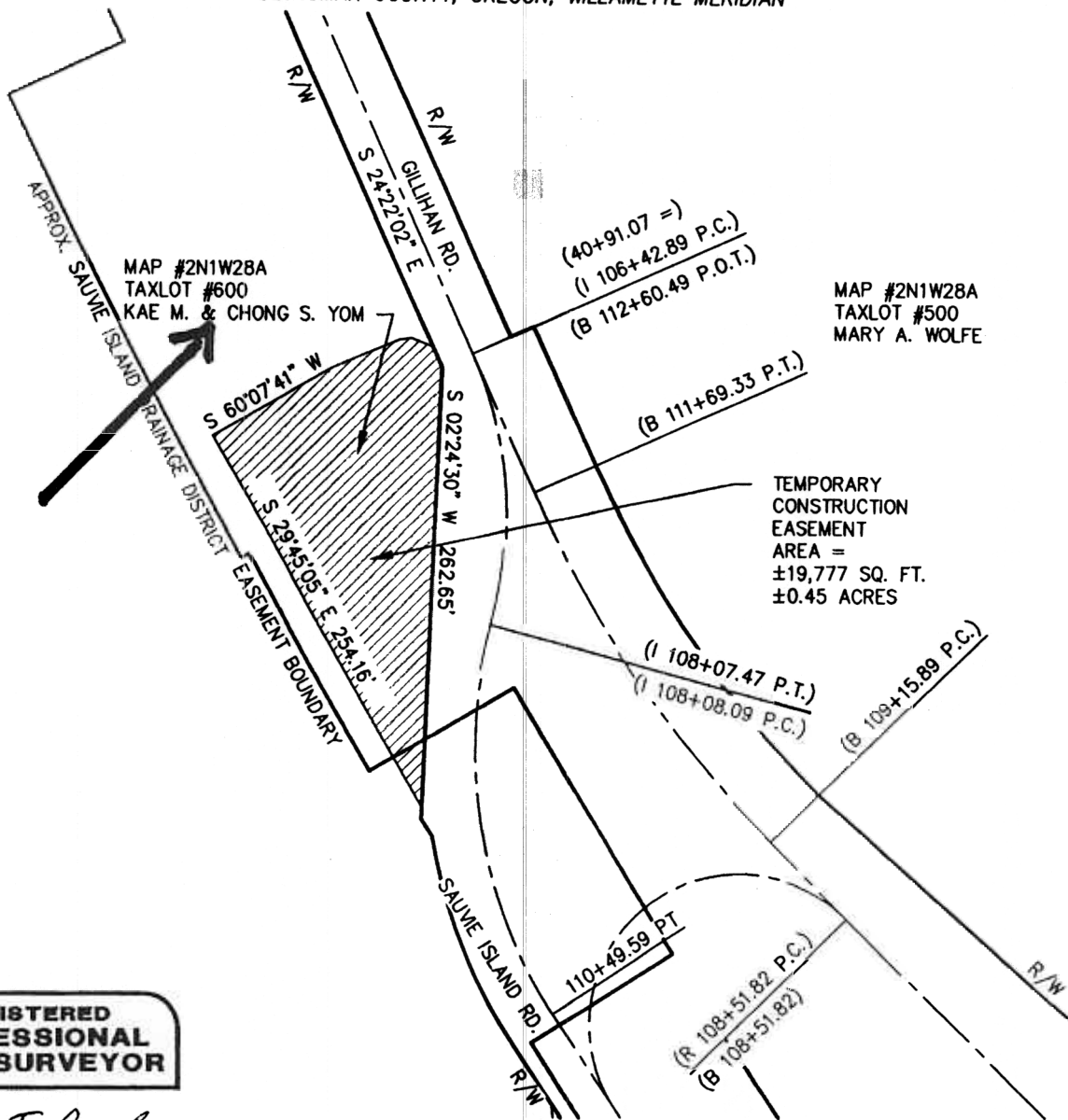

REGISTERED
PROFESSIONAL
LAND SURVEYOR

Marcus T. Reedy

OREGON
JULY 21, 1998
MARCUS T. REEDY
2871

RENEWAL 12/31/2006

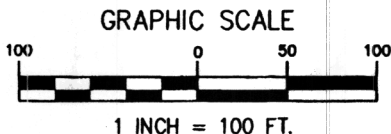

TEMP. CONST. EASEMENT



DAVID EVANS
AND ASSOCIATES INC.

530 Center Street N.E., Suite 605
Salem Oregon 97301
Phone: 503.361.8635

PROJECT **SAUVIE ISLAND BRIDGE REPLACEMENT**
TITLE **SAUVIE ISLAND ROAD**
MULTNOMAH COUNTY

SHEET

1

FILE ODOT000000460 DRAWN BY BXL DESIGN BY GAC SCALE 1" = 100' DATE 03-02-05

EXHIBIT E
PAGE 5 OF 5