

Exhibit A to the Agenda Placement Report

Proposed Property for Repurchase by the Former Owner Estate of Eunice Elaine Crowder

THE PROXIMATE LOCATION OF THE PROPERTY AS SHOWN ON THE CURRENT ASSESSORS MAP AND BY AERIAL PHOTO:

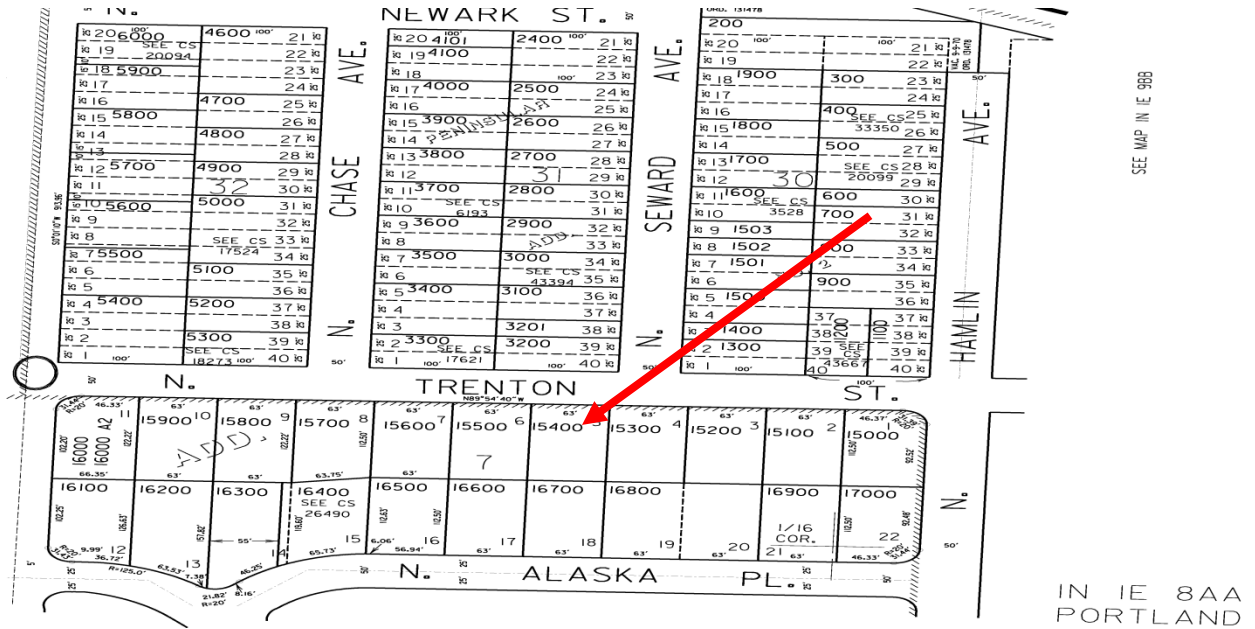

Exhibit B to the Agenda Placement Report

PROPERTY TAX ACCOUNT NUMBER: R144175

SIZE OF PARCEL: 7,088 sf

REAL MARKET VALUE: \$113,930

LEGAL DESCRIPTION:

Located in Multnomah County, Oregon, more particularly described as:

Lot 5, Block 7, Dahlke Addition

ITEMIZED EXPENSES FOR TOTAL PRICE OF REPURCHASE

BACK TAXES & INTEREST: \$17,418.78

SPECIAL PROGRAM'S MAINTENANCE COST & EXPENSES: \$2,431.86

PENALTY AND FEES: \$780.17

SUB-TOTAL: \$20,630.81

MINIMUM PRICE REQUEST FOR REPURCHASE: \$20,630.81