

**BEFORE THE BOARD OF COUNTY COMMISSIONERS  
FOR MULTNOMAH COUNTY, OREGON**

**RESOLUTION NO. 2015-124**

Approving a Lease of Property Located at 2951 NW Division Street, Gresham, Oregon from American Property Management for Use by DCHS and Health Division Offices to Service East County Clients.

**The Multnomah County Board of Commissioners Finds:**

- a. The property located at 2951 N.W. Division Street, Gresham, Oregon, (Property) has been identified as being necessary for use by the Department of County Human Services and County Health Department for office use to service clients located in East Multnomah County.
- b. The attached lease has been negotiated with the owner of the property.
- c. It is in the best interests of the County to lease the Property on the terms and conditions set forth in the attached lease.

**The Multnomah County Board of Commissioners Resolves:**

1. The Board approves the attached lease. The County Chair is authorized to execute the lease substantially in the form attached to this Resolution.
2. The County Chair is authorized to execute renewals of the lease and to execute amendments to the lease without further Board action.

**ADOPTED this 3rd day of December, 2015.**

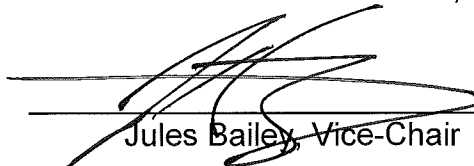

BOARD OF COUNTY COMMISSIONERS  
FOR MULTNOMAH COUNTY, OREGON

  
Jules Bailey, Vice-Chair

REVIEWED:

JENNY M. MADKOUR, COUNTY ATTORNEY  
FOR MULTNOMAH COUNTY, OREGON

By

  
Jed Tomkins, Assistant County Attorney



**AMERICAN PROPERTY  
MANAGEMENT**

**OFFICE LEASE**

This Lease ("LEASE"), dated for reference purposes only,

November 17, 2015

is made by and between

WESTON INVESTMENT CO. LLC; dba,

AMERICAN PROPERTY MANAGEMENT, ("LESSOR"), and

Multnomah County, a political subdivision of the State of Oregon, ("LESSEE").

AMERICAN PROPERTY MANAGEMENT Account #C-346-7862-02 and #C-346-7860-02

LESSOR hereby leases to LESSEE the following:

Suite #200 consisting of approximately 11,934 rentable square feet

and Suite #130 consisting of approximately 1,069 rentable square feet

for a total of 13,003 rentable square feet ("Premises")

in the West Gresham Plaza Office Building

located at 2951 NW Division Street, Gresham, OR 97030 ("Building")

for a term commencing sixty (60) days after issuance of a building permit; ("Commencement Date")

and continuing for a full eighty four (84) calendar months; ("Expiration Date")

at an initial Base Rental of \$14,086.58 (U.S.) per month ("Base Rent") (see Section 37.1)

payable in advance on the first day of each month at

2154 N.E. Broadway, Suite #200, Portland, Oregon 97232-1561

commencing sixty (60) days after issuance of a building permit.

11/6/2013

(1)

LESSOR INITIAL \_\_\_\_\_ LESSEE INITIAL \_\_\_\_\_

LESSOR and LESSEE covenant and agree as follows:

## 1.1 STANDARD OF MEASUREMENT

These square footages are approximations only and may vary from the actual square footage. Prior to occupancy LESSEE may inspect and measure the Premises to confirm the square footage. As of occupancy LESSEE shall be deemed to have accepted the Premises, and will be deemed to have waived any objection to the square footage approximations set forth herein.

## 2.1 DELIVERY OF POSSESSION

Should LESSOR be unable to deliver possession of the Premises on the date fixed for the Commencement Date of the term, the Commencement Date will be deferred and LESSEE shall owe no rent until receiving notice from LESSOR tendering possession to LESSEE. If possession is not so tendered within 90 days following the Commencement Date of the term, then LESSEE may elect to cancel this LEASE by providing written notice to LESSOR within 10 days following expiration of the 90 day period. LESSOR shall have no liability to LESSEE for delay in delivering possession, nor shall such delay extend the term of this LEASE in any manner.

## 2.2 EARLY POSSESSION

If LESSEE occupies the Premises prior to said Commencement Date, such occupancy shall be subject to all provisions of this LEASE, such occupancy shall not advance the Expiration Date, and LESSEE shall pay rent for such period at the initial monthly rates set forth above.

## 2.3 ACCEPTANCE OF PREMISES

Except as may be provided for in any exhibit, appendix or rider hereto, occupancy shall be construed to mean that LESSEE expressly acknowledges that it has fully inspected the Premises and accepts the Premises in their present condition. LESSEE further acknowledges LESSOR shall not be responsible for any alterations, improvements or repairs unless by written agreement of the parties, attached to and made a part of this LEASE.

## 3.1 RENT PAYMENT

Upon LESSEE'S execution of the LEASE, LESSEE shall pay the Base Rent for the first calendar month of the LEASE term for which rent is payable. LESSEE shall pay the Base Rent for the Premises and any additional charges provided herein without deduction or offset. Rent for any partial month during the lease term shall be prorated to reflect the number of days during the month that LESSEE occupies the Premises based on a thirty (30) day month/360 day year. Rent or any additional charges not paid when due shall bear interest at the rate of one-and-one-half percent (1 1/2%) per month until paid in full. LESSOR may at its option impose a late charge of .10 for each \$1 due or \$50.00, whichever is greater, for rent or other additional charges paid made more than 10 days after its due date in lieu of interest for the first month of delinquency, without waiving any other remedies available for default.

## 4.1 SECURITY DEPOSIT

N/A Deleted in its entirety.

## 5.1 USE

LESSEE shall use the Premises for professional business office use only with no retail sales or manufacturing and for no other purpose without LESSOR'S consent. In connection with its use, LESSEE shall at its expense promptly comply with all applicable laws, ordinances, rules and regulations of any public authority and shall not annoy, obstruct, or interfere with the rights of the other tenants of the Building. LESSEE shall create no nuisance nor allow any objectionable fumes, noise, or vibrations to be emitted from the Premises. LESSEE

(2)

LESSOR INITIAL \_\_\_\_\_ LESSEE INITIAL \_\_\_\_\_

shall not conduct any activities that will increase LESSOR'S insurance rates for any portion of the Building or that will in any manner degrade or damage the reputation of the Building.

## 6.1 EQUIPMENT

LESSEE shall install in the Premises only such office equipment as is customary for general office use and shall not overload the weight capacity of the floors or the capacity of the electrical circuits of the Premises or Building or alter the plumbing or wiring of the Premises or Building. LESSOR must approve, in advance, the location and manner of installing any electrical, heat generating or communication equipment or exceptionally heavy articles. Any additional air conditioning required because of heat generating equipment or special lighting installed by the LESSEE shall be installed and maintained at LESSEE'S expense. LESSOR shall have no obligation to permit the installation of equipment by any telecommunications provider whose equipment is not then servicing the building.

## 7.1 SIGNS

No signs, awnings, antennas, or other apparatus shall be painted on or attached to the Building or anything placed on any glass or woodwork of the Premises or positioned so as to be visible from outside the Premises without LESSOR'S written approval as to design, size, location and color. All signs installed by LESSEE shall comply with LESSOR'S standards for signs and all applicable codes and ordinances and all signs and sign hardware shall be removed upon termination of this LEASE with the sign location restored to its former state unless LESSOR elects to retain all or any portion thereof. LESSOR shall provide and install building standard signage in the name of the LESSEE as it appears in this LEASE for the Building lobby and suite entry. LESSEE shall be responsible for all signage expense if the LEASE term is for less than twelve months. Any changes thereafter requested by LESSEE and approved by LESSOR shall be at LESSEE'S sole expense.

## 8.1 UTILITIES AND SERVICES

LESSOR shall furnish heat, electricity, elevator service, and if the Premises are air conditioned, air conditioning during the normal Buildings hours of 7:00 A.M. to 6:00 P.M., Monday through Friday, except holidays and 7:00 A.M. to 2:00 P.M. Saturdays, except holidays. The acceptable temperature range for the Premises is between 67 degrees to 75 degrees Fahrenheit, as measured from the thermostat level which is approximately sixty inches (60") above the floor, unless there are extreme weather conditions which create an unusually hot or cold condition. In addition, the LESSOR will not be required to maintain the above temperature range in computer server rooms or in areas where the occupancy is above one person per 100 useable square feet of leased space. Janitorial service will be provided in accordance with the regular schedule of the Building, which schedule and service may change from time to time. LESSEE shall comply with all government laws and regulations regarding the use or reduction of use of utilities on the Premises. Interruption of services or utilities shall not be deemed an eviction or disturbance of LESSEE'S use and possession of the Premises, render LESSOR liable to LESSEE for damages, or relieve LESSEE from performance of LESSEE'S obligations under this LEASE, but LESSOR shall take all reasonable steps to correct any interruptions in service. Electrical service furnished will be 110 volts unless different service already exists in the Premises. The LESSOR shall only provide repair and maintenance to building standard florescent light fixtures. The LESSOR shall not be responsible for repair, maintenance (including light bulb replacement) for non-building standard light fixtures. LESSEE shall provide its own surge protection for power furnished to the Premises.

## 8.2 EXTRA USAGE

If LESSEE uses excessive amounts of LESSOR provided utilities and/or services of any kind because of operation during normal Building hours and/or outside of normal Building hours, high demands from office machinery and equipment, nonstandard lighting or any other cause, as determined by an increase in charge of 25% or more for said services, LESSOR may impose a reasonable charge for supplying such extra utilities and/or services, which charge shall be payable monthly by LESSEE in conjunction with rent payments. In case of dispute over any extra charge under this paragraph, LESSOR shall designate a qualified independent engineer whose decision shall be conclusive on both parties. LESSOR and LESSEE shall each pay one-half of the cost of such determination.

(3)

LESSOR INITIAL \_\_\_\_\_ LESSEE INITIAL \_\_\_\_\_

### 8.3 REMOVAL OF DEBRIS

LESSEE shall be solely responsible for and promptly pay for the removal of all debris, cardboard, all and any other refuse generated in LESSEE'S moving into premises including the replacement of office furniture and equipment during tenancy and in vacating the Premises. Upon request, LESSOR shall supply LESSEE the name of a recycling company to remove recyclable items. LESSEE shall pay such additional charge in full upon receipt of statement.

### 9.1 MAINTENANCE AND REPAIRS

LESSOR shall have no liability for failure to perform required maintenance and repair unless written notice of the needed maintenance or repair is given by LESSEE and LESSOR fails to commence efforts to remedy the problem in a reasonable time of not more than ten (10) days and reasonable manner. LESSOR shall have the right to erect scaffolding and other apparatus necessary for the purpose of making repairs, and LESSOR shall have no liability for interference with LESSEE'S use because of repairs and installations, nor shall LESSOR be required to provide LESSEE with advance written notice of LESSOR'S access to the Premises. LESSEE shall have no claim against LESSOR for any interruption or reduction of services or interference with LESSEE'S occupancy, and no such interruption or reduction shall be construed as a constructive or other eviction of LESSEE so long as LESSOR proceeds to remedy the problem in a reasonable, diligent and timely manner. Repair of damage caused by negligent or intentional acts or breach of this LEASE by LESSEE, its employees, or invitees shall be at LESSEE'S expense.

The LESSOR shall only provide repair and maintenance to building standard florescent light fixtures. The LESSOR shall not be responsible for repair, maintenance (including light bulb replacement) for non-building standard light fixtures.

### 10.1 ALTERATIONS

LESSEE shall not make any alterations, additions, or improvements to the Premises, change the color or character of the interior, or install any wall or floor covering without LESSOR'S prior written consent. Any such additions, alterations, or improvements, except for removable machinery and unattached moveable trade fixtures shall at once become part of the realty and belong to LESSOR. LESSOR may at its option require that LESSEE remove any alterations and restore the Premises to the original condition upon termination of this LEASE. LESSOR shall have the right to approve the contractor used by LESSEE for any work in the Premises, and to post notices of nonresponsibility in connection with any work being performed by LESSEE in the Premises. LESSEE agrees that any Building or fixture modifications within the LESSEE'S Premises that is required to accommodate the LESSEE, employees or invitees of the LESSEE, as required by the Americans with Disabilities Act (ADA), will be at the expense of the LESSEE. This shall not include required ADA improvements for the building, parking lot, bathrooms, etc. which are not a part of the Lessee's premises, which Lessor is required to make and which shall be at Lessor's expense.

The LESSEE shall not alter any lock or install a new or additional lock or any bolt on any door of the Premises without prior written consent of the LESSOR. In the event LESSEE desires to change or modify door locks on the Premises, LESSEE shall notify LESSOR in advance and shall use LESSOR'S authorized locksmith and LESSEE shall bear such cost. Lessee intends is authorized to install its standard card reader access control at suite doors.

### 11.1 INDEMNITY

(4)

LESSOR INITIAL \_\_\_\_\_ LESSEE INITIAL \_\_\_\_\_

LESSEE shall not allow any liens to attach to the Building or LESSEE'S interest in the Premises as a result of its activities. LESSEE shall indemnify, reimburse and defend LESSOR from and against any claim, liability, damage, or loss occurring on or related to the Premises and on or related to the Building or the property's common areas, arising out of any activity by LESSEE, its agents, or invitees or resulting from LESSEE'S failure to comply with any term or condition of this LEASE. LESSOR shall have no liability to LESSEE because of loss or damage caused by the acts or omissions of other tenants of the Building, or by third parties.

Any obligation imposed on LESSEE under this Section or any other Section of the LEASE to defend, indemnify or hold harmless LESSOR from any claim, liability, damage or loss, shall be subject to the Oregon Constitution and the Oregon Tort Claims Act (ORS 30.260 to 30.300), and specifically subject to and within the financial limits set forth at ORS 30.272 and ORS 30.273.

## 12.1 INSURANCE

LESSEE shall carry liability insurance in the amount of no less than \$1,000,000.00 and which insurance shall have an endorsement naming LESSOR and LESSOR'S agent, if any, as an additional insured and covering the liability insured under Paragraph 11.1 of this LEASE. LESSEE shall furnish a certificate evidencing such insurance, which shall state that the coverage shall not be canceled or materially changed without 10 days advance written notice to LESSOR and LESSOR'S agent, if any, and a renewal certificate shall be furnished at least 10 days prior to expiration of any policy. LESSEE is responsible for their own fire insurance, see Section 14.1.

LESSEE is self insured for the risks for which insurance is required under this paragraph. So long as LESSEE remains self insured, LESSEE shall not be required to provide the insurance required by this paragraph. If requested, LESSEE shall provide to LESSOR a certificate of self-insurance.

## 13.1 FIRE OR CASUALTY

"Major Damage" means damage by fire or other casualty to the Building or the Premises which causes the Premises or any substantial portion of the Building to be unusable, or which will cost more than 25 percent (25%) of pre-damage value of the Building to repair, or which is not covered by insurance. In case of Major Damage, LESSOR may elect to terminate this LEASE by notice in writing to LESSEE within 60 days after such date. If this LEASE is not terminated following Major Damage, LESSOR shall promptly restore the Premises to the condition existing just prior to the damage. LESSEE shall promptly restore all damage to tenant improvements or alterations installed or paid by LESSEE or pay the cost of such restoration to LESSOR if LESSOR elects to do the restoration of such improvements. Rent shall be reduced from the date of damage until the date restoration work being performed by LESSOR is substantially complete, with the reduction to be in proportion to the area of the Premises not useable by LESSEE.

## 14.1 WAIVER OF SUBROGATION

LESSEE shall be responsible for insuring its personal property and trade fixtures located on the Premises. Neither LESSOR nor LESSEE shall be liable to the other for any loss or damage caused by fire, water damage, sprinkler leakage, or any of the risks that are or could be covered by a standard all risk insurance policy with an extended coverage endorsement, or for any business interruption, with the exception that in the event the damage was caused by LESSEE'S negligence or by LESSEE'S unauthorized alterations or repairs, LESSEE shall be responsible for the cost of the repair, up to the amount of the LESSOR'S deductible. There shall be no subrogated claim by one party's insurance carrier against the other party arising out of any such loss.

## 15.1 EMINENT DOMAIN

If a condemning authority takes title by eminent domain or by agreement in lieu thereof to the entire Building or a portion sufficient to render the Premises unsuitable for LESSEE'S use, then either party may elect to terminate this LEASE effective on the date that possession is taken by the condemning authority. Rent shall be reduced for the remainder of the term in an amount proportionate to the reduction in the area of the Premises caused by the taking. All condemnation proceeds shall belong to LESSOR, and LESSEE shall have no claim

(5)

LESSOR INITIAL \_\_\_\_\_ LESSEE INITIAL \_\_\_\_\_

against LESSOR or the condemnation award because of the taking. Although all damages in the event of any condemnation are to belong to the Landlord, Tenant may have the right to claim and recover from the condemning authority, but not from Landlord, such compensation as may be separately awarded or recoverable by Tenant in Tenant's own right on account of any and all damage to Tenant's business by reason of the condemnation and for or on account of any cost or loss which Tenant might incur in removing Tenant's merchandise, furniture, fixtures, leasehold improvements and equipment.

## 16.1 ASSIGNMENT AND SUBLETTING

This LEASE shall bind and inure to the benefit of the parties, their respective heirs, successors, and assigns, provided that LESSEE shall not assign its interest under this LEASE or sublet all or any portion of the Premises without first obtaining LESSOR'S consent in writing. This provision shall apply to all transfers by operation of law including but not limited to mergers and changes in control of LESSEE. No assignment or subletting shall relieve LESSEE of its obligation to pay rent or perform other obligations required by this LEASE, and no consent to one assignment or subletting shall be a consent to any further assignment or subletting. LESSOR shall not unreasonably withhold its consent to any assignment, or to subletting provided the subrental rate or effective rental paid by the assignee is not less than the current scheduled rental rate of the Building for comparable space and the proposed LESSEE is compatible with LESSOR'S normal standards for the Building. If LESSEE proposes a subletting or assignment to which LESSOR is required to consent under this paragraph, LESSOR shall have the option of terminating this LEASE and dealing directly with the proposed sublessee or assignee, or any third party. If an assignment or subletting is permitted, any cash profit, or the net value of any other consideration received by LESSEE as a result of such transaction shall be split 50/50 between paid to LESSOR promptly following its receipt by and LESSEE. LESSEE shall pay a one time fee of \$150 ~~any costs incurred by~~ to LESSOR in connection with a request for assignment or subletting, ~~including reasonable attorneys' fees.~~

## 17.1 DEFAULT

Any of the following shall constitute a default by LESSEE under this LEASE:

- (a) LESSEE'S failure to pay rent or any other charge under this LEASE within 10 days after it is due.
- (b) LESSEE'S failure to comply with any other term or condition within ~~40-30~~ days following written notice from LESSOR specifying the noncompliance. If such noncompliance cannot be cured within this ~~40-30~~ day period, the provision shall be satisfied if LESSEE commences correction within such period and thereafter proceeds in good faith and with reasonable diligence to effect compliance as soon as possible. Time is of the essence in the performance of this LEASE.
- (c) The making by LESSEE of any general assignment or general arrangement for the benefit of creditors; or the filing by or against LESSEE of a petition to have LESSEE adjudged a bankrupt, or a petition or reorganization or arrangement under any law relating to bankruptcy (unless, in the case of a petition filed against LESSEE, the same is dismissed within sixty (60) days); or the appointment of a trustee or a receiver to take possession of substantially all of LESSEE'S assets located at the Premises or of LESSEE'S interest in this LEASE, where possession is not restored to LESSEE within thirty (30) days; or the attachment, execution, or other judicial seizure of substantially all of LESSEE'S assets located at the Premises or of LESSEE'S interest in this LEASE, where such seizure is not discharged within thirty (30) days.

(6)

LESSOR INITIAL \_\_\_\_\_ LESSEE INITIAL \_\_\_\_\_

Formatted: No bullets or numbering, Tab stops: 0.5", Left + 1", Left

- (d) Assignment or subletting by LESSEE in violation of Paragraph 16.1.
- (e) Vacation or abandonment of the Premises without the written consent of LESSOR.

## 17.2 REMEDIES FOR DEFAULT

In case of default as described in Paragraph 17.1, LESSOR shall have the right to the following remedies which are intended to be cumulative and in addition to any other remedies provided under applicable law:

- (a) LESSOR may terminate the LEASE and retake possession of the Premises. Following such retaking of possession, efforts by LESSOR to relet the Premises shall be sufficient if LESSOR follows its usual procedure for finding tenants for the space at rates not less than the current rates for other comparable space in the Building. If LESSOR has other vacant space in the Building, prospective tenants may be placed in such other space without prejudice to LESSOR'S claim to damages or loss of rental from LESSEE.
- (b) LESSOR may recover all damages caused by LESSEE'S default which shall include an amount equal to rentals lost because of the default, lease commissions paid for this LEASE, the unamortized cost of any tenant improvements installed by LESSOR to meet LESSEE'S special requirements and the cost of any clean up, refurbishing, lock changes and removal of the LESSEE'S property and fixtures. LESSOR may sue periodically to recover damages as they occur throughout the lease term, and no action for accrued damages shall bar a later action for damages subsequently accruing. LESSOR may elect in any one action to recover accrued damages plus damages attributable to the remaining term of the LEASE. Such damages shall be measured based upon the rent due under this LEASE for the remainder of the term, discounted at the time of judgment by the discount rate published by the Federal Bank of San Francisco for member banks at the time of judgment, plus one percent.
- (c) LESSOR may make any payment or perform any obligation which LESSEE has failed to perform, in which case LESSOR shall be entitled to recover from LESSEE upon demand all amounts so expended, plus interest from the date of the expenditure at the rate of one-and-one-half percent (1 1/2%) per month. Any such payment or performance by LESSOR shall not waive LESSEE'S default.

## 18.1 SURRENDER

On the Expiration Date or early termination of this LEASE, LESSEE shall deliver all keys to LESSOR to avoid a minimum lock change charge of \$150.00 per lock and surrender the Premises broom clean and in the same condition as at the commencement date of the term subject only to reasonable wear from ordinary use. LESSEE shall remove all of its furnishings and trade fixtures that remain its property and restore all damage resulting from such removal. Failure to remove shall be an abandonment of the property and LESSOR may dispose of it in any manner without liability and LESSEE shall pay a reasonable charge for such removal and disposal. If LESSEE fails to vacate the Premises when required, including failure to remove all its personal property, LESSOR may elect either: (1) to treat LESSEE as a tenant from month to month, subject to all the provisions of this LEASE except that rent shall be one-and-one-half (1-1/2) times 125% of the total rent being charged when the lease term expired; or (2) to eject LESSEE from the Premises and recover damages caused by wrongful holdover. During the period of sixty (60) days prior to the termination date of this LEASE, the LESSOR may post on said premises or in the windows thereof signs of appropriate size notifying the public that the premises are "For Lease."

## 19.1 REGULATIONS

LESSOR shall have the right (but shall not be obligated) to make, revise and enforce regulations or policies consistent with this LEASE for the purpose of moving, use of common areas, prohibiting smoking or promoting safety, health, order, economy, cleanliness, and good service to all tenants of the Building. All such regulations and policies shall be complied with as if part of this LEASE.

## 20.1 ACCESS

(7)

LESSOR INITIAL \_\_\_\_\_ LESSEE INITIAL \_\_\_\_\_



During times other than normal Building hours LESSEE'S officers and employees or those having business with LESSEE may be required to identify themselves or show passes in order to gain access to the Building. LESSOR shall have no liability for permitting or refusing to permit access by anyone. LESSOR shall have the right to enter upon the Premises at any time by passkey or otherwise to determine LESSEE'S compliance with this LEASE, to perform necessary repairs to the Building or the Premises, examine the condition of the Premises, to show the Premises to any prospective tenant or purchasers or for any other lawful purpose. Except in the case of emergency, such entry shall be at such times and in such manner as to minimize interference with the reasonable business use of the Premises by LESSEE.

## 21.1 FURNITURE AND BULKY ARTICLES

LESSEE shall move furniture and bulky articles in and out of the Building or make independent use of the elevators only at times approved by LESSOR following at least 24 hours' advance written notice to LESSOR of the intended move. Items of 1,000 pounds or greater shall require LESSOR'S approval.

## 22.1 NOTICES

Notices between the parties relating to this LEASE shall be in writing, effective when delivered, or facsimile, or if mailed, effective on the second day following mailing, postage prepaid, to the address for the party stated in this LEASE or to such other address as either party may specify by written notice to the other. ~~Notice to LESSEE may always be delivered to the Premises.~~ Rent shall be payable to LESSOR at the LESSOR'S address and in the same manner, but shall be considered paid only when received.

## 23.1 SUBORDINATION

This LEASE shall be subject and subordinate to any mortgages, deeds of trust, or land sale contracts (hereafter collectively referred to as encumbrances) now existing against the Building. At LESSOR'S option this LEASE shall be subject and subordinate to any future encumbrance hereafter placed against the Building (including the underlying land) or any modifications of existing encumbrances, and LESSEE shall execute such documents as may reasonably be requested by LESSOR or the holder of the encumbrance to evidence this subordination provided that any such subordination shall not interfere with LESSEE'S rights and uses under this LEASE.

## 24.1 TRANSFER OF BUILDING

If the Building is sold or otherwise transferred by LESSOR or any successor, LESSEE shall attorn to the purchaser or transferee and recognize it as the LESSOR under this LEASE, and, provided the purchaser assumes all obligations hereunder, the transferor shall have no further liability hereunder.

## 25.1 ESTOPPELS

Either party will within 20 days after written notice from the other execute, acknowledge and deliver to the other party a certificate certifying whether or not this LEASE has been modified and is in full force and effect; whether there are any modifications or alleged breaches by any other party; the dates to which rent has been paid in advance, and the amount of any security deposit, Lease Consideration, or prepaid rent; and any other facts that may reasonably be requested. Failure to deliver the certificate within the specified time shall be conclusive upon the party of whom the certificate was requested that the lease is in full force and effect and has not been modified except as may be represented by the party requesting the certificate. If requested by the holder of any encumbrance, or any ground lessor, LESSEE will agree to give such holder or LESSOR notice of and an opportunity to cure any default by LESSOR under this LEASE.

## 26.1 ATTORNEYS FEES

N/A Deleted in its entirety.

(8)

LESSOR INITIAL \_\_\_\_\_ LESSEE INITIAL \_\_\_\_\_

## 27.1 QUIET ENJOYMENT

LESSOR warrants that so long as LESSEE complies with all terms of this LEASE, it shall be entitled to peaceable and undisturbed possession of the Premises free from any eviction or disturbance by LESSOR. Neither LESSOR nor its managing agent shall have any liability to LESSEE for loss or damages arising out of the acts, including criminal acts, of other tenants of the Building or third parties, nor any liability for any reason, which exceeds the value of its interest in the Building.

## 28.1 COMPLETE AGREEMENT

This LEASE and the attached Exhibits and Schedules constitute the entire agreement of the parties and supersede all prior written and oral agreements and representations. Neither LESSOR nor LESSEE is relying on any representations other than those expressly set forth herein. There are no implied covenants or other agreements between the parties except as expressly set forth in this LEASE.

## 29.1 CHAIR MATS

LESSEE shall provide, at LESSEE'S expense, chair mats for all desk rolling chairs within the leased space and will be responsible for carpet wear caused by chairs, which could have been avoided by the use of chair mats.

## 30.1 PARKING

LESSEE shall have the nonexclusive use of thirty nine (39) unreserved parking spaces in the existing parking lot and three (3) reserved visitor parking spaces located near the front of the Building for the use during normal business hours, and exclusive use of an additional 18 spaces in the "back lot" as shown on Exhibit "D" on a month-to-month basis for Lessee's fleet cars, which may be stacked and may park overnight, specifically spaces 84-89, 96-97 and 103-112. Availability of this parking area is connected to the existing tenancy in the 2955 NW Division building, which, at the time of lease execution, has a low parking demand. - LESSOR has sole control of parking and may designate areas for patrons of the property/Building and assign LESSEE and employees of the LESSEE to designated parking areas. LESSEE and employees shall park their cars only in these areas designated for the purpose by the LESSOR. LESSEE shall furnish to LESSOR license numbers of vehicles used by the LESSEE and the employees of the LESSEE, and notify LESSOR of any changes within five (5) days. If LESSEE or its employees fail to park their vehicles in designated parking areas, then LESSOR may charge LESSEE twenty dollars (\$20.00) per day per vehicle for each or partial day, in any area other than those designated, or if the area is signed as a towing area, to have the vehicle(s) towed at the LESSOR'S option and at the expense of the LESSEE and its employees. LESSEE acknowledges and agrees that LESSOR shall not be responsible for the enforcement of any parking rules or regulations in connection with reserved parking spaces contained in this LEASE and/or in the Building rules.

There shall be no overnight storage of vehicles or trailers in the parking areas or outside of Premises except as provided in this LEASE. LESSOR may remove vehicle from property and LESSEE shall bear the cost of such removal.

## 31.1 COMMON AREA

(9)

LESSOR INITIAL \_\_\_\_\_ LESSEE INITIAL \_\_\_\_\_

Where the Building has a common entrance or meeting room, the LESSEE may use these facilities at no cost on a first-come, first-serve basis by contacting the LESSOR and reserving the room in advance. Abusing the privilege of the rooms may result in the loss of said use.

### **32.1 NOTICE TO OWNERS, BUYERS, AND TENANTS REGARDING HAZARDOUS WASTES OR SUBSTANCES UNDERGROUND STORAGE TANKS**

Comprehensive Federal and State laws and regulations have been enacted in the last few years in an effort to develop controls over the use, storage, handling, cleanup, removal and disposal of hazardous wastes or substances. Some of these laws and regulations, such as, for example, the so-called "Superfund Act", provide for broad liability schemes wherein an owner, tenant or other user of the property may be liable for cleanup costs and damages regardless of fault. Other laws and regulations set standards for the handling of asbestos or establish requirements for the use, modification, abandonment or closing of underground storage tanks.

It is not practical or possible to list all such laws and regulations in this LEASE. Therefore, owners, buyers and tenants are urged to consult legal counsel to determine their respective rights and liabilities with respect to the issues described in this notice as well as all other aspects of the proposed transaction. If hazardous wastes or substances have been, or are going to be used, stored, handled or disposed of on the property, or if the property has or may have underground storage tanks, it is essential that legal and technical advice be obtained to determine, among other things, what permits and approvals have been or may be required, if any, the estimated costs and expenses associated with the use, storage, handling, cleanup, removal or disposal of the hazardous wastes or substances and what contractual provisions and protections are necessary or desirable. It may also be important to obtain expert assistance for site investigations as to the likelihood of hazardous wastes or substances, or underground storage tanks being on the property.

Although LESSOR will disclose any knowledge it actually possesses with respect to the existence of hazardous wastes or substances, or underground storage tanks on the property, LESSOR has not made investigations or obtained reports regarding the subject matter of this notice, except as may be described in a separate written document signed by LESSOR. LESSOR makes no representations regarding the existence or nonexistence of hazardous wastes or substances, or underground storage tanks on the property. You should contact a professional, such as a civil engineer, geologist, industrial hygienist or other persons with experience in these matters to advise you concerning the property.

The term "hazardous wastes or substances" is used in this notice in its very broadest sense and includes, but is not limited to petroleum base products, paints and solvents, lead cyanide, DDT, printing inks, acids, pesticides, ammonium compounds, asbestos, PCBs and other chemical products. Hazardous wastes or substances and underground storage tanks may be present on all types of real property. This notice is therefore meant to apply to any transaction involving any type of real property, whether improved or unimproved.

### **33.1 MODIFICATION**

This LEASE may not be modified except by endorsement in writing attached to this LEASE, dated and signed by all the parties hereto, and LESSOR shall not be bound by any oral or written statement of any servant, agent, or employee modifying this LEASE.

### **34.1 PARTIES AFFECTED**

The rights, liabilities and remedies provided for herein shall extend to the heirs, legal representatives, successors and, so far as the terms of this LEASE permit, assigns of the parties hereto, and the words "LESSOR" and "LESSEE" and their accompanying verbs or pronouns, wherever used in this LEASE, shall apply equally to all persons, firms, or corporations which may be or become parties hereto.

### **35.1 SECURITY**

(10)

LESSOR INITIAL \_\_\_\_\_ LESSEE INITIAL \_\_\_\_\_

LESSEE and not LESSOR, is responsible for security of the Premises. Any breach in security of the Premises, common areas, common access doors, and/or elevators shall not constitute an eviction of the LESSEE or relieve LESSEE from any of LESSEE'S obligations under this LEASE. All tenants shall have the responsibility for maintaining the security to common access. LESSOR may modify the type or amount of security measures or services provided to the Building or the Premises at any time without notice.

### 36.1 RIGHT TO RELOCATE

N/A Deleted in its entirety.

### 37.1 BASE RENT SCHEDULE

The LESSEE agrees to pay Base Rent based upon the following Rent Schedule:

<u>Base Rental Period</u>	<u>Base Rental Per Month</u>
Commencement Date through the last day of full calendar month twelve (12) of the LEASE term.	\$14,086.58
The first day of full calendar month thirteen (13) through the last day of full calendar month twenty-four (24) of the LEASE term.	\$14,438.74
The first day of full calendar month twenty-five (25) through the last day of full calendar month thirty-six (36) of the LEASE term.	\$14,799.71
The first day of full calendar month thirty-seven (37) through the last day of full calendar month forty-eight (48) of the LEASE term	\$15,169.70
The first day of full calendar month forty-nine (49) through the last day of full calendar month sixty (60) of the LEASE term.	\$15,548.95
The first day of full calendar month sixty-one (61) through the last day of full calendar month seventy-two (72) of the LEASE term.	\$15,937.67
The first day of full calendar month seventy-three (73) through the last day of full calendar month eighty-four (84) of the LEASE term.	\$16,336.11

### 37.2 UTILITY ADJUSTMENT

LESSEE shall pay as Additional Rent, one (1) time per year, LESSEE'S proportionate share of any increase in basic utility costs for the Building.

The base period shall be November, 2015, through October, 2016, and LESSOR shall provide LESSEE with a summary of the Base Rental Period charges during which time the actual utility costs were \$780. The comparison period shall be defined as the twelve calendar month period directly following the base period and every consecutive twelve calendar month period thereafter. The actual utility costs shall be defined as all Building meter accounts paid by the LESSOR. For the purposes of the utility adjustment, the Utility Building size shall be the actual useable square feet less any space separately metered or submetered or 21,392 square feet and the LESSEE'S pro-rata share is 60.3% which is based on the actual Premises useable square feet divided

(11)

LESSOR INITIAL \_\_\_\_\_ LESSEE INITIAL \_\_\_\_\_

by the Utility Building size. Since the useable square feet of the Building can change, the above Utility Building size and LESSEE'S pro-rata share is subject to change.

The one (1) time per year utility payment, if any, shall be paid by the LESSEE annually beginning month ~~twenty-five~~ thirteen (2513) of the LEASE term on the first day of this month.

First, before any comparison of utility costs is made, the base period actual utility costs shall be increased by the CPI percentage change using the base period CPI compared to the comparison period CPI to create an "adjusted" base amount. Next, the "adjusted" base amount shall be subtracted from the comparison period actual utility costs. Last, the difference shall be multiplied by the LESSEE'S pro-rata share. The one (1) time per year utility payment, if any, shall be paid by the LESSEE annually beginning month ~~thirteen~~ thirteen (1313) of the LEASE term on the first day of this month.

An example is as follows:

**Example**

- |      |   |                                  |
|------|---|----------------------------------|
| 1.)  | Actual Building Size .....  | 20,000 useable sq. ft.           |
| 2.)  | Building Tenants who pay their utilities direct<br>on separate meters or separately read submeters.....         | <u>2,500 useable sq. ft.</u>     |
| 3.)  | Adjusted Building Size .....  | 17,500 useable sq. ft.           |
| 4.)  | LESSEE'S Premises =   | 1,000 useable sq. ft.            |
| 5.)  | LESSEE'S pro-rata share =   | 5.7%                             |
| 6.)  | Actual Utility Costs during <u>Base Period</u> for<br>Entire Building .....                                     | \$17,500.00 (\$1.00/rsf/yr)      |
|      | Base Period CPI.....  | 183.5 (May 2007)                 |
|      | Comparison Period CPI.....  | 194.4 (May 2008)                 |
| 7.)  | CPI Percentage Increase.....  | <u>x 5.9%</u>                    |
| 8.)  | "Adjusted" Base Amount.....   | \$18,532.50                      |
| 9.)  | Actual Utility Costs during Comparison Period<br>for Entire Building.....                                       | <u>\$19,600.00</u> (12%increase) |
| 10.) | Difference between Comparison Period Actual Utility<br>Costs and "Adjusted" Base Amount.....                    | \$ 1,067.50                      |
| 11.) | Tenant's annual Pro-rata Share 5.7% or \$60.85, which is a one (1) time per year payment made by the<br>LESSEE. |                                  |

### 38.1 SMOKING - ENTIRE NON-SMOKING BUILDING

The Building in which the Premises is located has been designated as an entire NON-SMOKING Building. This includes all areas of the Building, both common areas as well as individual tenant spaces. Thus, smoking in the Premises or common areas within the Building is not permitted.

### 39.1 WAIVER

Any waiver by the LESSOR of any breach of any covenant herein contained to be kept and performed by the LESSEE shall not be deemed or considered as a continuing waiver, and shall not operate to bar or prevent the LESSOR from declaring a forfeiture for any succeeding breach, either of the same condition or covenant otherwise.

### 40.1 PERSONAL GUARANTY

See Exhibit "A"  
X None Required

### 41.1 INTERIOR DESIGN & MODIFICATION

(12)

LESSOR INITIAL \_\_\_\_\_ LESSEE INITIAL \_\_\_\_\_

See Exhibit "B-1" Space Plan and Exhibit "B-2" Space Plan

#### 42.1 LESSOR AGREED TENANT IMPROVEMENTS

See Exhibit "C-1" Interior Space Work Agreement and Exhibit "C-2" Interior Space Work Agreement

If any provisions contained in this Exhibit "C-1" Interior Space Work Agreement and Exhibit "C-2" Interior Space Work Agreement are inconsistent with any other provisions contained in this LEASE (ie: Exhibit "B-1" and "B-2" Space Plan), the provisions contained in this Exhibit "C-1" Interior Space Work Agreement and Exhibit "C-2" Interior Space Work Agreement shall control.

#### 43.1 LESSEE TENANT IMPROVEMENTS OR ALTERATIONS

- (a) The LESSOR must review and approve in writing any LESSEE Tenant Improvements or Alterations to the Premises. The LESSOR requests a walk-through with LESSEE and LESSEE'S contractor prior to commencement of any improvements by LESSEE to the Premises.
- (b) The LESSEE shall be responsible for all Tenant Improvements or Alterations to the Premises not performed by the LESSOR and all costs associated with said LESSEE Tenant Improvements or Alterations. Said Tenant Improvements or Alterations are to comply with applicable building (including Americans With Disabilities Act, or ADA) and fire codes and are to be performed by licensed and bonded contractor with a building permit from the City of Portland or the appropriate governmental agency. Prior to the commencement of work, LESSEE'S general contractor shall provide LESSOR proof of insurance indemnifying LESSOR for claims that may arise during the course of Tenant Improvements or Alterations. All tenant improvements performed by LESSEE shall have prior written approval by LESSOR using materials of quality satisfactory to LESSOR. LESSEE shall provide construction drawings, which will be attached to the LEASE as Exhibit "D" and approved by LESSOR in writing prior to commencement of LESSEE tenant improvements.
- (c) The LESSEE will be responsible for all costs associated with LESSEE Tenant Improvements or Alterations, performed by LESSEE.
- (d) LESSEE to appoint one (1) person as a LESSEE representative project manager regarding all LESSEE Tenant Improvement or Alterations coordination. LESSOR will only interface with that person.
- (e) Before commencing any Tenant Improvements or Alterations using LESSEE outside contractors, LESSEE shall notify LESSOR of the expected commencement and completion dates of the LESSEE tenant improvement work. LESSEE shall not permit any mechanics' or materials' liens to be levied against the Premises or the Building for any labor or materials furnished to LESSEE or its agents or contractors; provided, however, that LESSEE shall not be required to pay or otherwise satisfy any claims or discharge such liens so long as LESSEE, in good faith and at its own expense, contests the same or the validity thereof by appropriated proceedings and posts a bond or takes other steps acceptable to LESSOR that stay enforcement of such lien.
- (f) LESSEE agrees that there shall be no occupancy of the Premises by LESSEE until any/all notices of mechanics' liens are removed from the property and LESSOR is in receipt of lien waivers from all trades for LESSEE Tenant Improvements or Alterations.
- (g) Prior to commencement of any LESSEE Tenant Improvements or Alterations to the Premises, LESSOR shall require LESSEE to have their General Contractor provide LESSOR with proof of Performance and Payment bond acceptable to the LESSOR listing LESSOR as an Obligee.
- (h) LESSOR also requires LESSEE'S construction agreement with LESSEE'S general contractor for the Premises to include a waiver of any right to lien against the LESSOR'S property and a statement that the General Contractor's only resource is the LESSEE and not the LESSOR for any payments related to the improvements of the Premises.

(13)

LESSOR INITIAL \_\_\_\_\_ LESSEE INITIAL \_\_\_\_\_

- (i) Upon completion of LESSEE'S Tenant Improvements or Alterations per the construction documents (to be attached to LEASE prior to construction start) approved by LESSOR, LESSOR'S inspection of the completed said Tenant Improvements or Alterations, and LESSEE supplying a full set of lien releases.
- (j) All materials shall be installed in a good workmanship manner, and quality.
- (k) All LESSEE Tenant Improvements or Alterations will need to be routed through the Facilities Permit Program with the City of Portland if the Building is located within the city limits of Portland. All associated charges will be billed to the LESSOR and passed through to the LESSEE for payment upon receipt. LESSEE is aware all inspections and associated fees generated by LESSEE or LESSEE'S contractor will be paid by the LESSEE. All reinspections associated with LESSEE'S Tenant Improvements or Alterations will be paid by LESSEE.
- (l) The LESSEE may not occupy the Premises until LESSOR is in receipt of a copy of a Certificate of Occupancy. (This only applies to initial Tenant Improvements).

#### 44.1 FLOOR PLAN

See Exhibit "E" Floor Plan

#### 45.1 TELEPHONES

LESSEE agrees, at its expense, to provide voice and data wiring to the Premises and appropriate common areas. LESSEE agrees to put any equipment associated with LESSEE'S voice and data system in the Premises. LESSEE agrees that LESSOR shall not be liable for any damages or other liability incurred by LESSEE or any other parties as a result of LESSEE'S wiring the Premises for voice and data or the existing condition of any voice and data wiring or system. LESSEE further agrees to indemnify and hold harmless LESSOR from any and all liability or claims of LESSEE or others arising or resulting from LESSEE'S wiring of the Premises for voice and data communications. The LESSEE agrees to have LESSEE'S voice/data vendor obtain a low voltage permit and coordinate Building access and installation with the LESSOR.

The LESSOR will agree to remove all existing voice and data lines/wiring prior to Commencement Date if LESSEE so requests in Exhibit "C" prior to LESSEE signing this LEASE. If LESSEE does not request in Exhibit "C" that LESSOR remove all existing voice and data lines/wiring, then LESSEE shall be responsible for any removal required.

If LESSEE decides to use any of the existing voice and data lines/wiring, the LESSOR will not be responsible for removing any existing voice and data lines/wiring.

#### 46.1 TIME IS OF THE ESSENCE

LESSOR and LESSEE acknowledge that time is of the essence in the execution of this LEASE in order to allow LESSOR adequate time to complete the agreed upon Tenant Improvements. Due to the extent of tenant improvements described in Exhibit "B" Space Plan and Exhibit "C" Interior Space Work Agreement, the LESSOR'S contractor may require up to sixty (60) days after LESSOR is in receipt of a building permit in order to complete said improvements. If the LEASE is not signed, returned (with Security Deposit and prepaid rent) and accepted by the LESSOR before 12:00 noon ~~November 30~~ December 7, 2015, then LESSEE understands that the Tenant Improvements described in Exhibit "B" Space Plan and Exhibit "C" Interior Space Work Agreement may not be completed by the Lease Commencement date and LESSEE shall not take possession of Premises until said Tenant Improvements are completed.

#### 47.1 EXPIRATION OF OFFER

(14)

LESSOR INITIAL \_\_\_\_\_ LESSEE INITIAL \_\_\_\_\_

This offer to lease shall be null and void at the sole option of the LESSOR if not returned to LESSOR signed by LESSEE in an acceptable form to LESSOR and accompanied by appropriate funds by ~~November 30~~December 7, 2015.

#### 48.1 TAX CLAUSE

LESSEE is entitled to claim a LESSOR exemption from real property taxes for the Property. To the extent LESSEE obtains such an exemption, LESSEE shall not be liable for payment to LESSOR of any additional sum for real property taxes, but shall remain liable for payment of any special assessments for which LESSEE does not receive any exemption. LESSEE will annually provide to LESSOR LESSEE'S calculation of real property tax exemption savings for the space and take such savings as a credit from January through June of each year.

#### 49.1 OPTION TO EXTEND

LESSEE shall be entitled to two (2) options to extend this LEASE for a term of two (2) years for each option commencing after this agreement, at the then prevailing market terms and conditions. LESSEE to provide LESSOR with no less than one hundred twenty (120) days and no more than one hundred eighty (180) days written notice evidencing LESSEE'S exercising of said right to negotiate for said option to extend prior to the expiration of this agreement.

- (a.) LESSEE shall have no right to exercise said Option, notwithstanding any provision in the granting of Option to the contrary; (i) during the period commencing with the giving of any notice of Default under Paragraph 17.1 and continuing until the notice Default is cured or; (ii) during the period of time any monetary obligation due LESSOR from LESSEE is unpaid (without regard to whether notice thereof is given to LESSEE), or (iii) during the time LESSEE is in breach of this LEASE, or (iv) in the event the LESSOR has given to LESSEE three (3) or more notices of separate Defaults during the twelve (12) month period immediately proceeding the exercise of said Option, whether or not the Defaults are cured.
- (b.) The Option granted to LESSEE in the LEASE is personal to the original LESSEE named on Page 1 hereof and cannot be voluntarily assigned or exercised by any person or entity other than said original LESSEE while the original LESSEE is in full and actual possession of the Premises and without the intention of thereafter assigning or subletting. The Option herein granted to LESSEE is not assignable, either as part of an assignment of this LEASE or separately or apart therefrom, and no Option may be separated from this LEASE in any manner, by reservation or otherwise.

(15)

LESSOR INITIAL \_\_\_\_\_ LESSEE INITIAL \_\_\_\_\_



In construing of this LEASE, it is understood that the LESSOR or the LESSEE may be more than one person; that if the context so requires, the singular pronoun shall be taken to mean and include the plural, the masculine, the feminine, and the neuter, and that generally all grammatical changes shall be made, assumed and implied to make the provisions hereof apply equally to corporations and to individuals.

IN WITNESS WHEREOF, the respective parties have executed this instrument in duplicate on this, the day, the month, and year first hereinbelow written, any corporation signature being by authority of its Board of Directors.

LESSOR:  
WESTON INVESTMENT CO. LLC; dba,  
AMERICAN PROPERTY MANAGEMENT  
(Federal Tax ID# 93-0475156)

Address for Notices:  
P.O. Box 12127  
Portland, Oregon 97212-0127

By: \_\_\_\_\_  
Name: Douglas D. Lindholm  
Title: Senior Vice President of Commercial Property

DATE: \_\_\_\_\_

LESSEE:  
Multnomah County,  
a political subdivision of the State of Oregon

Address for Notices:  
\_\_\_\_\_  
\_\_\_\_\_  
\_\_\_\_\_

By: \_\_\_\_\_  
Name: \_\_\_\_\_  
Title: \_\_\_\_\_

DATE: \_\_\_\_\_

S:\jon\MRL\cases\346-7862-02 & 346-7860-02 L.doc

(16)

LESSOR INITIAL \_\_\_\_\_ LESSEE INITIAL \_\_\_\_\_

**EXHIBIT "B-1" SPACE PLAN**

Multnomah County, a political subdivision of the State of Oregon  
2951 NW Division Street, Suite #200  
Gresham, OR 97030  
Account #C-346-7862-02

**Please see attached.**

(The above plan is not to scale.)

Any changes to this Exhibit "B-1" Space Plan are subject to LESSOR'S approval. Any changes to this plan shall be at LESSEE'S sole cost and expense, shall not delay the Commencement Date, and may delay LESSEE'S occupancy.

If any provision contained in Exhibit "C-1" Interior Space Work Agreement is inconsistent with any other provision contained in this LEASE (ie: Exhibit "B-1" and "B-2" Space Plan), the provisions contained in Exhibit "C-1" Interior Space Work Agreement shall control

**(17)**

LESSOR INITIAL\_\_\_\_ LESSEE INITIAL\_\_\_\_

## EXHIBIT "B-2" SPACE PLAN

Multnomah County, a political subdivision of the State of Oregon  
2951 NW Division Street, Suite #130  
Gresham, OR 97030  
Account #C-346-7860-02

Closet/storage

### PLAN LEGEND

- ===== NEW PARTITION TO THE UNDERSIDE OF CEILING GRID  
⊕ DUPLEX WALL OUTLET

WEST GRESHAM PLAZA  
2951 NW DIVISION ST.  
GRESHAM, OR

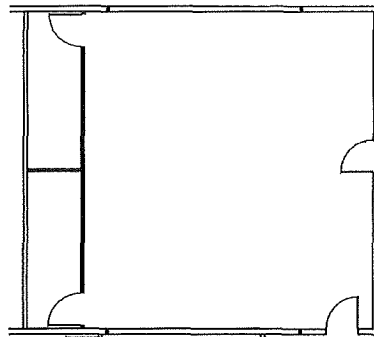

1 FIRST FLOOR  
SCALE 1/4" = 1'-0"

DATE: 11/10/2015

(The above plan is not to scale.)

Any changes to this Exhibit "B-2" Space Plan are subject to LESSOR'S approval. Any changes to this plan shall be at LESSEE'S sole cost and expense, shall not delay the Commencement Date, and may delay LESSEE'S occupancy.

If any provision contained in Exhibit "C-2" Interior Space Work Agreement is inconsistent with any other provision contained in this LEASE (ie: Exhibit "B-1" and "B-2" Space Plan), the provisions contained in Exhibit "C-2" Interior Space Work Agreement shall control.

(18)

LESSOR INITIAL \_\_\_\_\_ LESSEE INITIAL \_\_\_\_\_

**EXHIBIT "C-1" INTERIOR SPACE WORK AGREEMENT  
PAGE 1 OF 5**

LESSEE: Multnomah County, a political subdivision of the State of Oregon  
ACCOUNT #C-346-7862-02 BUILDING/SUITE #: West Gresham Plaza/Suite #200

<u>ITEM</u>	<u>ACCEPTED AS-IS</u>	<u>AGREED IMPROVEMENTS</u>	<u>LESSOR EXPENSE</u>	<u>LESSEE EXPENSE</u>
PAINTING: (Building Standard Color)	<u>      </u>	Repaint existing painted walls using two (2) colors of LESSEE selected Rodda color paint. Color to be: _____ Accent color to be: _____	<u>  X  </u>	<u>      </u>
FLOORCOVERING: (Building Standard Direct Glue Down Carpet, Color/Cove Base Color)	<u>      </u>	Recarpet Premises using building standard carpet and cove base. Color to be: _____ Cove base to be: _____	<u>  X  </u>	<u>      </u>
VINYL FLOORCOVERING: (Building Standard Vinyl)	<u>      </u>	Install building standard 1' x 1' VCT and cove base in the Break Room, Server Room, and Exam Room. Clean existing vinyl in interior restroom per Exhibit "B-1" Space Plan. Color to be: _____ Cove base to be: _____	<u>  X  </u>	<u>      </u>
LIGHTING: (Building Standard Fixtures and Distribution)	<u>      </u>	All existing light fixtures to remain as is, except LESSOR will reposition existing light fixtures in Suite #200, only if required after build out, per Exhibit "B-1" Space Plan and relamp fixtures.	<u>  X  </u>	<u>      </u>
ELECTRICAL: (Building Standard 110 Volt)	<u>      </u>	Ensure all existing outlets work at LEASE Commencement Date. Cover plates on all outlets. Existing electrical in existing walls to remain as is. The only new electrical outlets will be provided where indicated on Exhibit "B-1" Space Plan. Install junction boxes above the ceiling grid where indicated Q on Exhibit "B-1" Space Plan. LESSEE to hire electrician to install whips to power LESSEE'S cubicle furniture.	<u>  X  </u>	<u>      </u>
SERVER ROOM:	<u>      </u>	120V AC – 20 AMP non-switch IG Hubbel Receptacle #5362 rating 20A/125V, NEMA #5-20-R breaker at panel 20 AMP rated, dedicated circuit, isolated ground, mount 4-plex receptacle 80" from floor to center. 120V AC – 20 AMP non-switch IG Hubbel receptacle #5362 rating 20A/125V, NEMA #5-20-R breaker at panel 20 AMP rated, dedicated circuit, isolated ground, mount 4-plex receptacle 12" from floor to center.	<u>  X  </u>	<u>      </u>

(19)

LESSOR INITIAL \_\_\_\_\_ LESSEE INITIAL \_\_\_\_\_

**EXHIBIT "C-1" INTERIOR SPACE WORK AGREEMENT  
PAGE 2 OF 5**

LESSEE: Multnomah County, a political subdivision of the State of Oregon  
ACCOUNT #C-346-7862-02 BUILDING/SUITE #: West Gresham Plaza/Suite #200

ITEM	ACCEPTED <u>AS-IS</u>	AGREED <u>IMPROVEMENTS</u>	LESSOR <u>EXPENSE</u>	LESSEE <u>EXPENSE</u>
SERVER ROOM (CONT.):	_____	<p>120V AC – 20 AMP NEMA 5-20R receptacle #5353, mounted from floor (service outlet). Note: all conduits need to be either inside of walls or approach outlet destination at 90 degrees in a horizontal path not install vertically on backboard.</p> <p>120V AC – 20 AMP NEMA 5-20R IG with wire-mold plug strip, catalog #0GB606. This is required for security system alarm control unit have hard wire termination then wire mold extend out of control unit to wire mold plug strip.</p> <p>Server Room ground number #6 insulated stranded ground wire to 1" x 12" x 1/8" cooper ground bus with insulated standoff mounts. The ground bar should have pre-drill holes in standard NEMA sizing and spacing. System must be connected directly to electrical systems isolated ground bus, mounted 6" from top of plywood.</p> <p>Cover this wall with 3/4" fire-treated or fire-painted A-C grade plywood eight feet high with a side facing out. A finished coat of paint needs to be applied to plywood. Ceiling should not be grid tile design and should be a minimum 9.5 feet in height.</p> <p>Air conditioning – 24 hour operation network equipment typically generates 6,250 BTUs. Room size and personnel are additional air conditioning unit must not be installed directly over switch equipment.</p> <p>LESSEE to pay utility charge and reading fees for submetered AC unit where indicated ① on Exhibit "B-1" Space Plan.</p>	<p>X</p> <p>_____</p>	_____
CARD READERS:	_____	<p>LESSEE, at LESSEE'S expense, shall install card readers where indicated ② on Exhibit "B-1" Space Plan.</p>	<p>_____</p> <p>X</p>	<p>X</p> <p>_____</p>
CEILING: (Building Standard Acoustical Tile)	_____	<p>The existing ceiling system will remain as is, except LESSOR will replace stained or broken ceiling tiles and match new and preexisting ceiling system prior to Commencement Date, unless ceiling tile damage is caused by LESSEE'S voice data installation. The unimproved areas will have a ceiling system installed to match the existing office area.</p>	<p>X</p> <p>_____</p>	_____

Commented [h1]: How much are reading fees?

(20)

LESSOR INITIAL \_\_\_\_\_ LESSEE INITIAL \_\_\_\_\_

**EXHIBIT "C-1" INTERIOR SPACE WORK AGREEMENT  
PAGE 3 OF 5**

LESSEE: Multnomah County, a political subdivision of the State of Oregon  
ACCOUNT #C-346-7862-02 BUILDING/SUITE #: West Gresham Plaza/Suite #200

<u>ITEM</u>	<u>ACCEPTED AS-IS</u>	<u>AGREED IMPROVEMENTS</u>	<u>LESSOR EXPENSE</u>	<u>LESSEE EXPENSE</u>
PARTITIONS: (Building Standard Sheetrock)	_____	Remove partitions per Exhibit "B-1" Space Plan. Build partitions using building standard materials per Exhibit "B-1" Space Plan.	<u>X</u>	_____
RECEPTION AREA:	_____	Install pony wall with twelve inch (12") wide plastic laminate counter top in reception area where indicated ⑤ on Exhibit "B-1" Space Plan. Install plastic laminate work surface (only) where indicated ⑤ on Exhibit "B-1" Space Plan. Install a hinged gate door where indicated ⑤ on Exhibit "B-1" Space Plan. Counter top color to be: _____ Work space surface color to be: _____	<u>X</u>	_____
CABINETRY/PLUMBING:	_____	Install approximately eight feet (8') of building standard plastic laminate upper and lower cabinetry and sink with hot and cold water functions in the Break Room per Exhibit "B-1" Space Plan. Cabinet color to be: _____ Counter top color to be: _____ Install approximately five feet (5') of building standard plastic laminate lower cabinetry and sink with hot and cold water functions in the Exam Room per Exhibit "B-1" Space Plan. Cabinet color to be: _____ Counter top color to be: _____ Install approximately ten feet (10') of building standard plastic laminate upper and lower cabinetry in the Work Room per Exhibit "B-1" Space Plan. Cabinet color to be: _____ Counter top color to be: _____	<u>X</u>	_____
DOORS/FRAMES:	_____		<u>X</u>	_____

(21)

LESSOR INITIAL \_\_\_\_\_ LESSEE INITIAL \_\_\_\_\_

(Building Standard Quality)

All existing doors and door frames to remain as is except remove doors per Exhibit "B-1" Space Plan. Install building standard doors where indicated Ⓢ on Exhibit "B-1" Space Plan.  
Install automated swing opener on entry door off of western staircase where indicated Ⓢ on Exhibit "B-1" Space Plan.

**EXHIBIT "C-1" INTERIOR SPACE WORK AGREEMENT  
PAGE 4 OF 5**

LESSEE: Multnomah County, a political subdivision of the State of Oregon  
ACCOUNT #C-346-7862-02 BUILDING/SUITE #: West Gresham Plaza/Suite #200

<b>ITEM</b>	<b>ACCEPTED AS-IS</b>	<b>AGREED IMPROVEMENTS</b>	<b>LESSOR EXPENSE</b>	<b>LESSEE EXPENSE</b>
LOCKS/HARDWARE: (Building Standard Quality)	_____	Install building standard locks on new exiting doors per Exhibit "B-1" Space Plan. All interior doors are to be supplied with passage door knobs only except where indicated on Exhibit "B-1" Space Plan. LESSOR to provide ___ suite entry door keys. LESSOR to provide ___ Building entry keys. LESSOR to provide ___ common restroom keys. LESSOR to provide ___ mail box keys. LESSOR to provide ___ interior lockset keys.	<u>  X  </u>	_____
RELITES: (Building Standard Interior)	_____	Install one (1) building standard relite vertically where indicated Ⓢ on Exhibit "B-1" Space Plan. Install one (1) building standard relite horizontally where indicated Ⓢ on Exhibit "B-1" Space Plan.	<u>  X  </u>	_____
WINDOWCOVERING: (Building Standard Exterior)	_____	Clean all existing mini blinds on exterior windows. Ensure all existing mini blinds are operating properly. Install building standard window coverings where missing on exterior windows only. LESSOR to control color and style.	<u>  X  </u>	_____
TELEPHONE: (Building Standard Mud Rings)	_____	LESSOR to provide mud ring pull strings where indicated on Exhibit "B" Space Plan.	<u>  X  </u>	_____

(22)

LESSOR INITIAL \_\_\_\_\_ LESSEE INITIAL \_\_\_\_\_

EXHIBIT "C-1" INTERIOR SPACE WORK AGREEMENT  
PAGE 5 OF 5

LESSEE: Multnomah County, a political subdivision of the State of Oregon  
ACCOUNT #C-346-7862-02 BUILDING/SUITE #: West Gresham Plaza/Suite #200

EXISTING VOICE AND  
DATA LINES:

☐

OR

☒

LESSOR to cut all existing plenum voice/data lines that are servicing the Premises and leave a short length of voice/data line or wiring above the ceiling tile(s) to each existing voice/data outlet within the Premises walls.

All existing voice/data lines and wiring to remain "as-is" in walls and above ceiling tiles servicing LESSEE'S Premises. LESSEE'S voice/data vendor will be responsible for removing any voice/data lines, cabling, wiring that is abandoned above the Premises ceiling tiles that will not be used by the LESSEE and is not servicing other tenants in the Building. All phone and data cabling work must be performed via low voltage permit through the City of Gresham. Any LESSOR delay caused by LESSEE'S voice/data vendor related to LESSOR obtaining a certificate of occupancy will not delay the Rent Commencement Date.

BICYCLE STORAGE

LESSOR shall install bike storage sufficient for 7 bikes on the building exterior as shown on the attached specification sheet "Huntco Hawthorne Series Wall Mount" and a weather cover/awning for minor weather protection.

Bicycle storage shall not be for Lessee's exclusive use but available for all building tenants.

Any changes to this Exhibit "C-1" Interior Space Work Agreement are subject to LESSOR'S approval. Any changes to this agreement shall be at LESSEE'S sole cost and expense, shall not delay the Commencement Date, and may delay LESSEE'S occupancy.

If LESSEE is modifying the existing space layout, or expanding their Premises, it is understood and agreed that all Lessor Agreed Tenant Improvement work may be performed during normal business hours and will not be deemed as an interruption of LESSEE'S business and that LESSOR assumes no liability for damage to any existing hidden electrical located in the walls, ceiling and/or floors (i.e., electrical for phones, fax, computers, office equipment, etc.) that is not indicated on this agreement and brought to the attention of LESSOR prior to the

(23)

LESSOR INITIAL \_\_\_\_\_ LESSEE INITIAL \_\_\_\_\_



office remodel or is not equipped with an appropriate power surge protection device. If any provisions contained in this Exhibit "C-1" Interior Space Work Agreement are inconsistent with any other provisions contained in this LEASE (ie: Exhibit "B-1" and "B-2" Space Plan), the provisions contained in this Exhibit "C-1" Interior Space Work Agreement and Exhibit "C-2" Interior Space Work Agreement shall control.

(24)

LESSOR INITIAL \_\_\_\_\_ LESSEE INITIAL \_\_\_\_\_

**EXHIBIT "C-2" INTERIOR SPACE WORK AGREEMENT  
PAGE 1 OF 2**

LESSEE: Multnomah County, a political subdivision of the State of Oregon  
ACCOUNT #C-346-7860-02 BUILDING/SUITE #: West Gresham Plaza/Suite #130

<u>ITEM</u>	<u>ACCEPTED AS-IS</u>	<u>AGREED IMPROVEMENTS</u>	<u>LESSOR EXPENSE</u>	<u>LESSEE EXPENSE</u>
PAINTING: (Building Standard Color)	<u>      </u>	Repaint existing painted walls using one (1) color of LESSEE selected Rodda color paint. Color to be: _____	<u>  X  </u>	<u>      </u>
FLOORCOVERING: (Building Standard Direct Glue Down Carpet, Color/Cove Base Color)	<u>      </u>	Recarpet Premises using building standard carpet and cove base. Color to be: _____ Cove base to be: _____	<u>  X  </u>	<u>      </u>
VINYL FLOORCOVERING: (Building Standard Vinyl)	<u>  X  </u>	None	<u>      </u>	<u>      </u>
LIGHTING: (Building Standard Fixtures and Distribution)	<u>      </u>	Install building standard light fixtures in Premises.	<u>  X  </u>	<u>      </u>
ELECTRICAL: (Building Standard 110 Volt)	<u>      </u>	Install new electrical outlets where indicated on Exhibit "B" Space Plan. (TBD)	<u>  X  </u>	<u>      </u>
CEILING: (Building Standard Acoustical Tile)	<u>      </u>	Install building standard ceiling system and ceiling tiles.	<u>  X  </u>	<u>      </u>
PARTITIONS: (Building Standard Sheetrock)	<u>      </u>	Build partitions using building standard materials per Exhibit "B" Space Plan.	<u>  X  </u>	<u>      </u>
DOORS/FRAMES: (Building Standard Quality)	<u>      </u>	All existing doors and doorframes to remain as is, except install building standard door(s) per Exhibit "B" Space Plan.	<u>  X  </u>	<u>      </u>
LOCKS/HARDWARE: (Building Standard Quality)	<u>      </u>	Rekey suite entry door lock(s). All interior doors are to be supplied with passage doorknobs only (no locks). LESSOR to provide _____ suite entry door keys.	<u>  X  </u>	<u>      </u>
RELITES: (Building Standard Interior)	<u>  X  </u>	None	<u>      </u>	<u>      </u>
WINDOWCOVERING: (Building Standard Exterior)	<u>  X  </u>	None	<u>      </u>	<u>      </u>
TELEPHONE: (Building Standard Mud Rings)	<u>      </u>	LESSOR to provide mud ring pull strings where indicated on Exhibit "B" Space Plan. (TBD)	<u>  X  </u>	<u>      </u>

(25)

LESSOR INITIAL \_\_\_\_\_ LESSEE INITIAL \_\_\_\_\_

**EXHIBIT "C-2" INTERIOR SPACE WORK AGREEMENT  
PAGE 2 OF 2**

LESSEE: Multnomah County, a political subdivision of the State of Oregon  
ACCOUNT #C-346-7860-02 BUILDING/SUITE #: West Gresham Plaza/Suite #130

EXISTING VOICE AND  
DATA LINES:

☐

OR

☒

LESSOR to cut all existing plenum voice/data lines that are servicing the Premises and leave a short length of voice/data line or wiring above the ceiling tile(s) to each existing voice/data outlet within the Premises walls.

All existing voice/data lines and wiring to remain "as-is" in walls and above ceiling tiles servicing LESSEE'S Premises. LESSEE'S voice/data vendor will be responsible for removing any voice/data lines, cabling, wiring that is abandoned above the Premises ceiling tiles that will not be used by the LESSEE and is not servicing other tenants in the Building. All phone and data cabling work must be performed via low voltage permit through the City of Gresham. Any LESSOR delay caused by LESSEE'S voice/data vendor related to LESSOR obtaining a certificate of occupancy will not delay the Rent Commencement Date.

Formatted: Font: Courier New, 12 pt, Not Expanded  
by / Condensed by

STORAGE CABINETS:

Lessor to provide two storage cabinets as shown on the Exhibit B-2.

Any changes to this Exhibit "C-2" Interior Space Work Agreement are subject to LESSOR'S approval. Any changes to this agreement shall be at LESSEE'S sole cost and expense, shall not delay the Commencement Date, and may delay LESSEE'S occupancy.

If LESSEE is modifying the existing space layout, or expanding their Premises, it is understood and agreed that all Lessor Agreed Tenant Improvement work may be performed during normal business hours and will not be deemed as an interruption of LESSEE'S business and that LESSOR assumes no liability for damage to any existing hidden electrical located in the walls, ceiling and/or floors (i.e., electrical for phones, fax, computers, office equipment, etc.) that is not indicated on this agreement and brought to the attention of LESSOR prior to the office remodel or is not equipped with an appropriate power surge protection device. If any provisions contained in this Exhibit "C-2" Interior Space Work Agreement are inconsistent with any other provisions contained in this LEASE (ie: Exhibit "B-1" and "B-2" Space Plan), the provisions contained in this Exhibit "C-1" Interior Space Work Agreement and Exhibit "C-2" Interior Space Work Agreement shall control.

(26)

LESSOR INITIAL \_\_\_\_\_ LESSEE INITIAL \_\_\_\_\_

## EXHIBIT "E" FLOOR PLAN

PAGE 1 OF 2

Multnomah County, a political subdivision of the State of Oregon  
2951 NW Division Street, Suite #130  
Gresham, OR 97030  
Account #C-346-7860-02

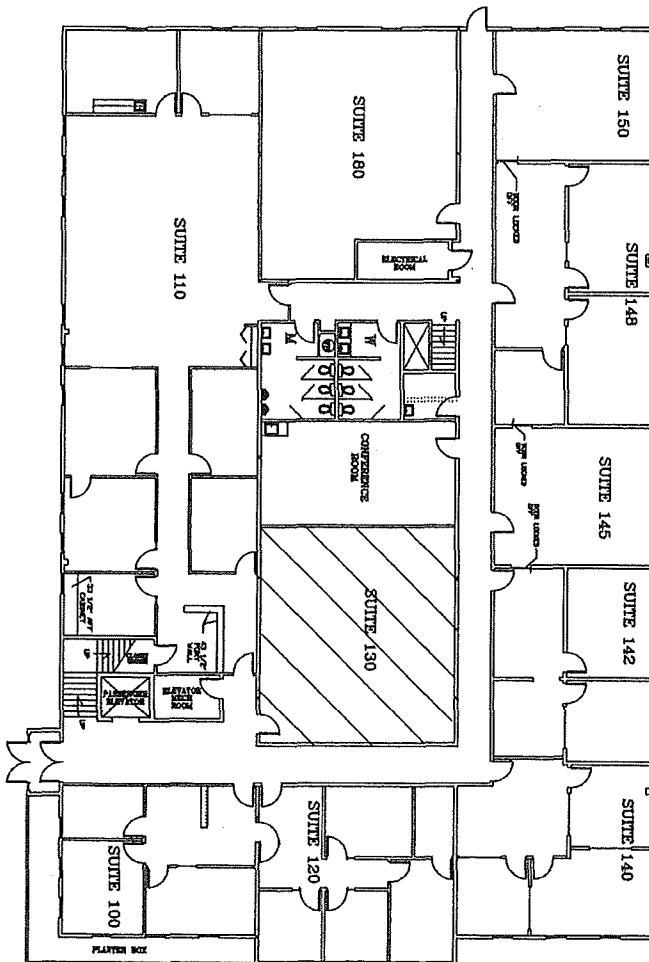

(The above plan is not to scale.)

The above Floor Plan is meant to show the approximate location of the Premises in relation to the rest of the floor only. It may not show an accurate as-built drawing and is not meant for tenant improvement purposes.

(27)

LESSOR INITIAL \_\_\_\_\_ LESSEE INITIAL \_\_\_\_\_

## EXHIBIT "E" FLOOR PLAN

PAGE 2 OF 2

Multnomah County, a political subdivision of the State of Oregon  
2951 NW Division Street, Suite #200  
Gresham, OR 97030  
Account #C-346-7862-02

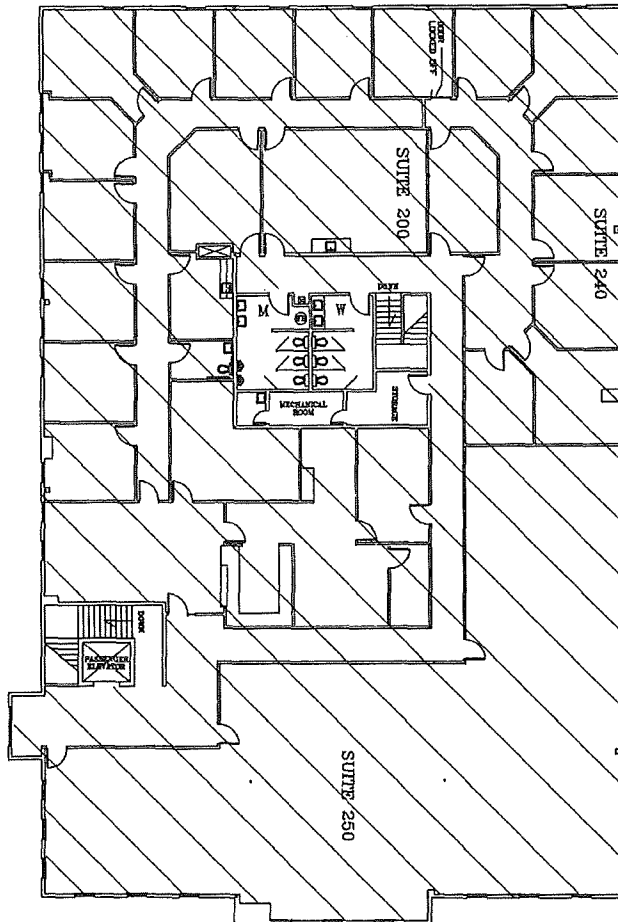

(The above plan is not to scale.)

The above Floor Plan is meant to show the approximate location of the Premises in relation to the rest of the floor only. It may not show an accurate as-built drawing and is not meant for tenant improvement purposes.

(28)

LESSOR INITIAL \_\_\_\_\_ LESSEE INITIAL \_\_\_\_\_

N.W. EASTWOOD AVE. (195th AVE.)

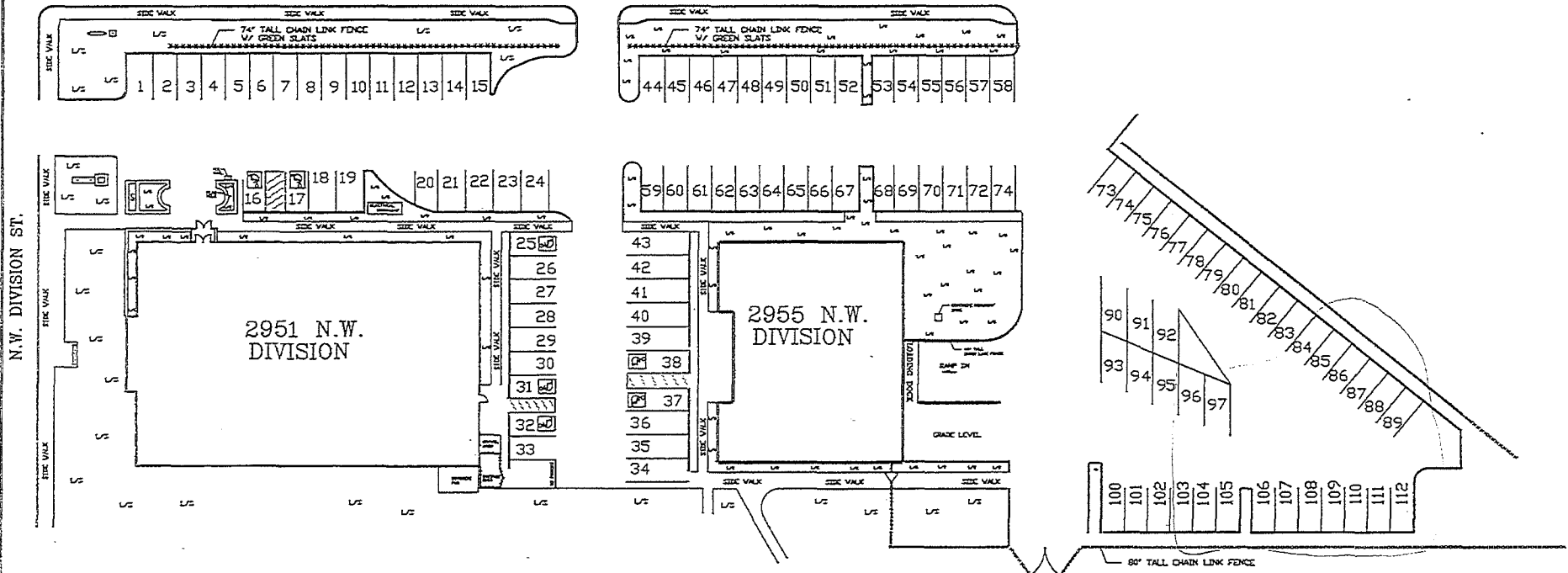

1  
1

**PARKING PLAN**

**PARKING SUMMARY**  
 104 STANDARD SPACES  
 7 HANDICAP SPACE   
 111 TOTAL SPACES

FIELD MEASURED / DRAWN BY - CLB  
 MARCH 2012

SHEET  
 1 OF 1  
**WEST GRESHAM PLAZA**  
**PARKING PLAN • 2951 & 2955 N.W. DIVISION ST.**  
**(AT S.E. 195th AVE. • GRESHAM, OR 97030)**

**AMERICAN**  
**PROPERTY**  
**MANAGEMENT**  
 PORTLAND, OREGON  
 503-281-7779

DATE: 3-26-2012

SCALE: 1"=60'

DRAWN BY: C.L.BENNETT

FILE: SUITES\W-GRESH\PARKING

# HUNTCO

SITE FURNISHINGS

Bike racks, lockers, benches  
and architectural site furnishings  
since 1980.

Tradition & Innovation

PHONE 503.224.8700

FAX 503.274.2055

EMAIL Sales@Huntco.com

WEB Huntco.com

TWITTER @Huntcosupply

MAIL P.O. Box 10385

Portland, Or. 97296-0385

🚲 x 3, 5, 7

HAWTHORNE LINE

## WALL FRAME

Great for wall-mounting, the customizable Hawthorne wall frame rack is the next level in vertical bike parking.

### CONSTRUCTION/MATERIAL

- 1.0" Round Mild Steel Tubing
- Santoprene TPV Wheel Cushion
- Anti-Sag Truss Bar: Galvanized Steel Tubing

### DIMENSION/CAPACITY OPTIONS (BASED ON 16" SPACING)

- 30.7" Depth
- 40" Height
- 3 Bike 52.8" Length
- 5 Bike 84.8" Length
- 7 Bike 116.8" Length

Based on 16" spacing, wider spacing available to meet city requirements.

### MOUNTING

(6) .56" Mounting Holes

### RECOMMENDED MOUNTING

- Can be mounted to concrete or wood studs.

### FINISH

- Charcoal Powder Coat

### FEATURES

- Gear Hanger (Jacket/Bag/Helmet)
- U-Lock Compatible
- Santoprene Wheel Hook Cushion
- Site-specific Custom Bike Room Layouts Available

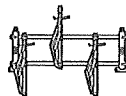
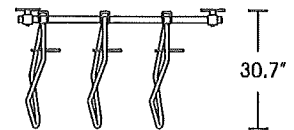
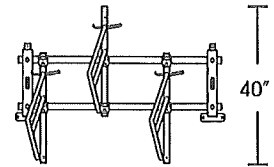
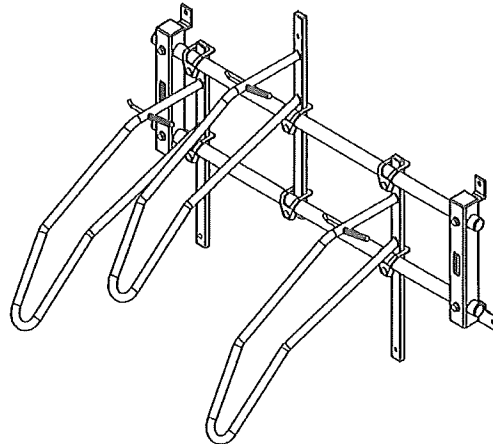

3 Bike: 52.8" width

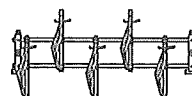

5 Bike: 84.8" width

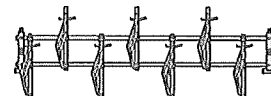

7 Bike: 116.8" width

### RECOMMENDED LAYOUT

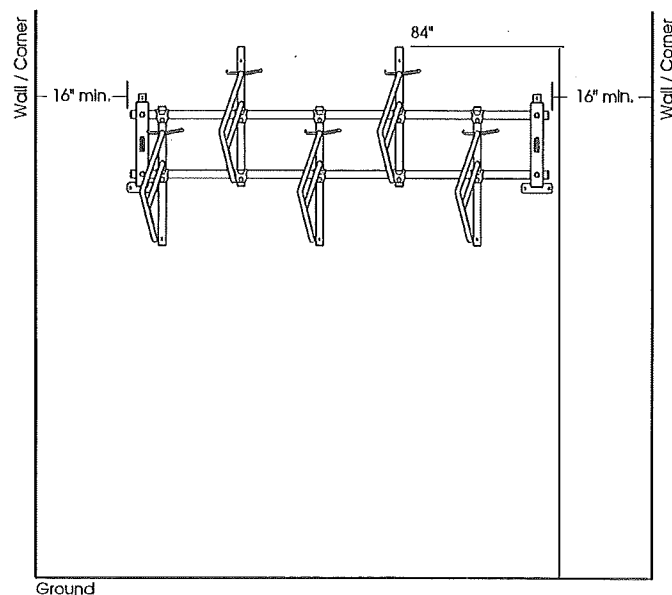

CONTRACTOR:

JOB:

NOTES:

Manufactured in the  
Pacific Northwest