

BEGINNING AT THE SW CORNER OF LOT 1 BLOCK E GLENDOVEER ACRES THENCE S $89^{\circ}46'40''$ E 166.72 feet TO THE POINT OF BEGINNING;
 THENCE N $00^{\circ}13'40''$ E 100.00 feet; THENCE S $89^{\circ}46'40''$ E 100.00 feet; THENCE N $00^{\circ}13'40''$ E 100.00 feet; THENCE N $89^{\circ}46'40''$ W
 200.00 feet; THENCE S $00^{\circ}13'40''$ E 170.00 feet; THENCE S $89^{\circ}46'40''$ E 35.00 feet; THENCE S $00^{\circ}13'40''$ W 30.00 feet; THENCE
 S $89^{\circ}46'40''$ E 65.00 TO THE POINT OF BEGINNING.

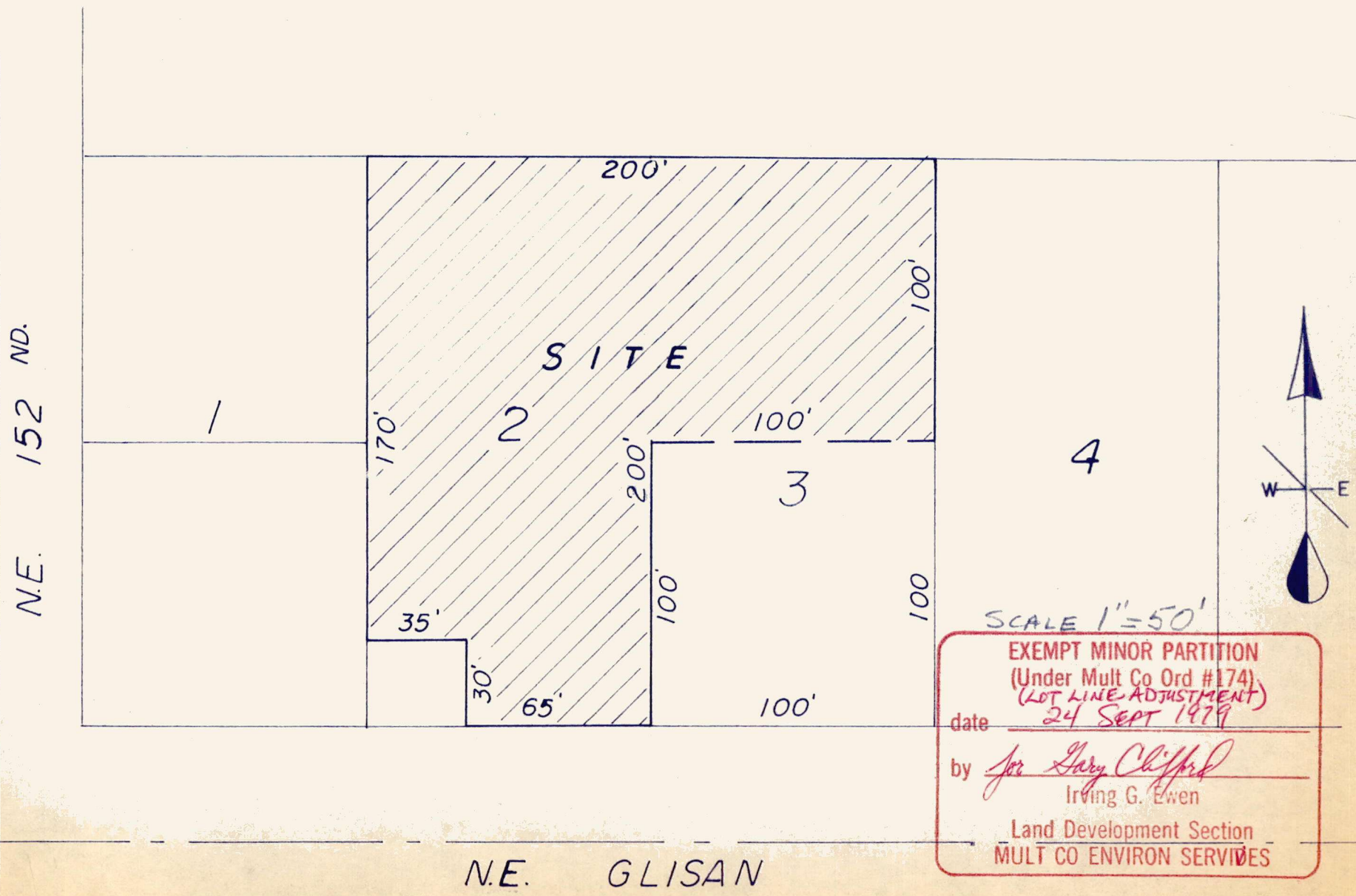

SITE PLAN FOR GARY WOLFE

BENCHMARK & ASSOC
 3834 SE. POWELL
 PORTLAND 97202
 PH 239-5360

9762

6L 238 7C

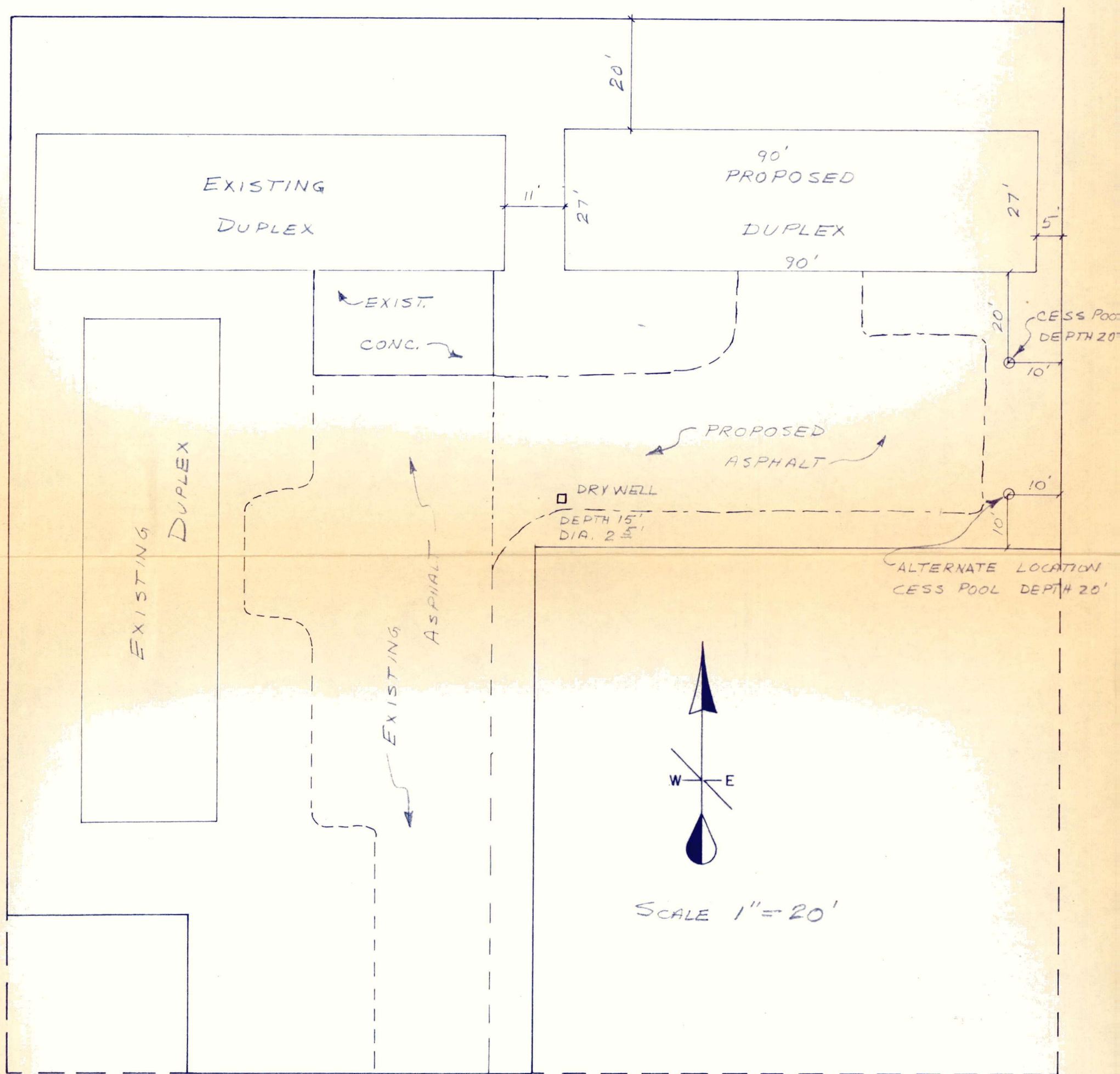

LOTS 2 & 3
BLOCK E
GLEN DOVEER ACRES

N.E. GLISAN

PLOT PLAN FOR GARY WOLFE

BENCHMARK 4, ASSOC.
3834 SE. POWELL
PORTLAND OR.
PH. 239-5265

MURKINING

RD. NO 2067

N.E. 15/1ST

N.E.

N.E. GLIS

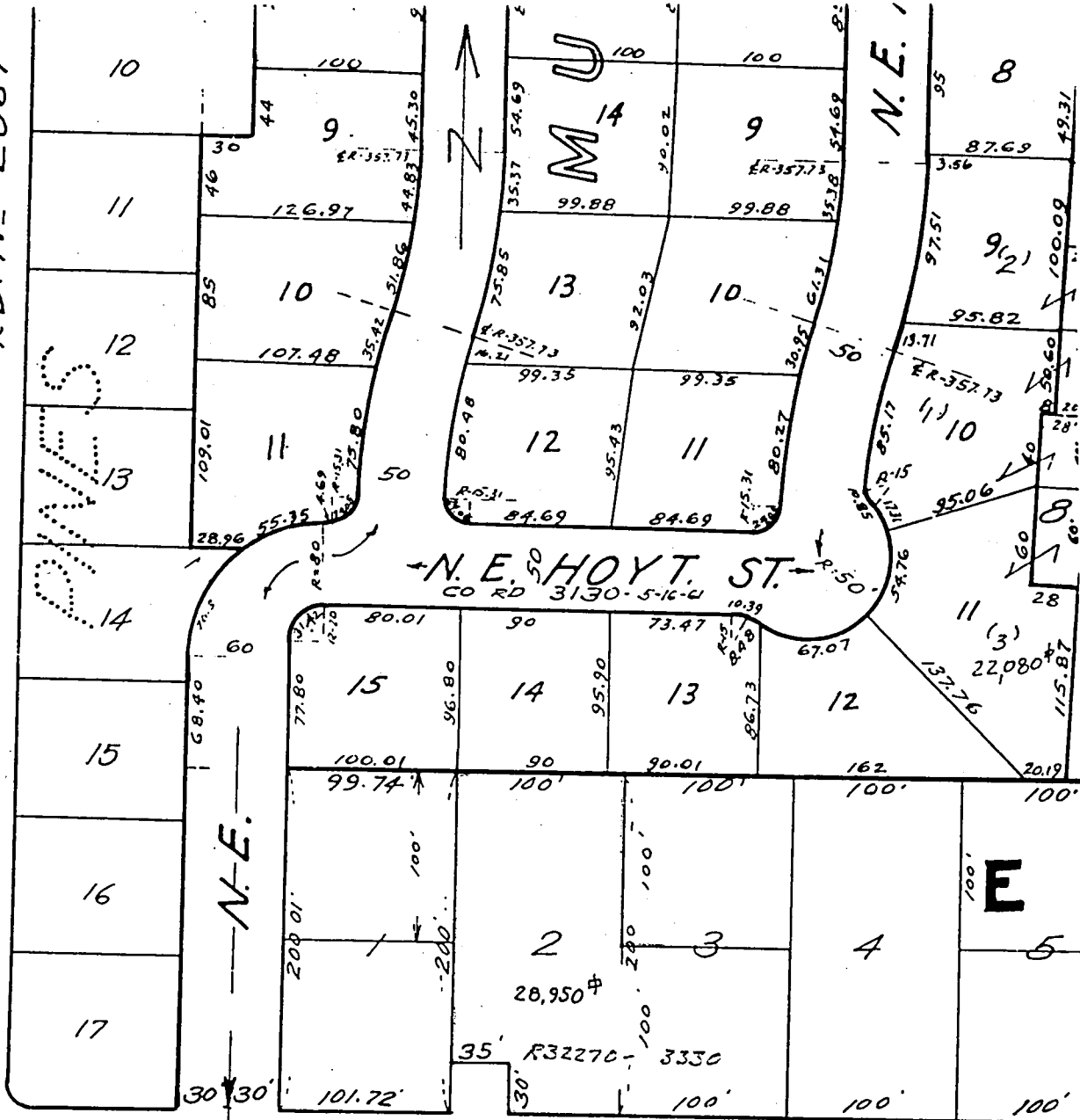

IN2E36AC

HOLD PERMITS
SEE LQ

VIOLATES EMP 9/24/79

RECEIVED
JUL 3 1983

Multnomah County
Zoning Division

SECTION 36 TOWNSHIP 1N RANGE 2E

SUB-DIVISION GLENDOWER ACRES

LEVY CODE 325

MAP

2946 2946