

BEFORE THE BOARD OF COUNTY COMMISSIONERS  
FOR MULTNOMAH COUNTY, OREGON

In the Matter of the Establishment of S.E. Hawthorne )  
Blvd. from a point 140.73 feet westerly of S.E. 209th )  
Ave. westerly 140.94 feet as a county road to be known )  
as S.E. Hawthorne Blvd., No. 4960. )

O R D E R  
Road No. 4960  
#88-36

The above-described portion of S.E. Hawthorne Blvd. is a regularly dedicated street, and the same has been constructed and improved according to Multnomah County specifications under Project Agreement No. 5180. The work was paid for by Granum Construction Co., 12208 S.E. Market St., Portland, OR 97233, and the County Engineer has recommended to the Board that said portion of said S.E. Hawthorne Blvd. be taken over as a county road, and the Board being fully advised,

IT IS HEREBY ORDERED that that portion of S.E. Hawthorne Blvd., from a point 140.73 feet westerly of S.E. 209th Ave., westerly 140.94 feet, be and the same hereby is established as a county road, in accordance with ORS 368.016(2)(c) and with the center line and right of way boundary lines as dedicated by the plat of Stanwood, Blks 9 & 10 and fractional Blks 7 & 8, recorded 10-27-72, in Book 1203, Page 46, in the Plat Records of Multnomah County, Oregon, and deed of dedication to the public recorded July 10, 1981, in Book 1536, Page 1761, in Deed Records of Multnomah County, Oreogn. Said S.E. Hawthorne Blvd. being all in Section 4, T1S, R3E, W.M. The right of way to be 50.00 feet in width.

FURTHER ORDERED, the County Surveyor is hereby directed to file a map of same as required by law.

FURTHER ORDERED, this Order establishing County Road No. 4960 be recorded in the Deed Records of Multnomah County, Oregon.

April 7, 1988

(SEAL)

APPROVED:

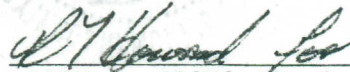

LARRY F. NICHOLAS, County Engineer  
DEPARTMENT OF ENVIRONMENTAL SERVICES

BOARD OF COUNTY COMMISSIONERS  
FOR MULTNOMAH COUNTY, OREGON

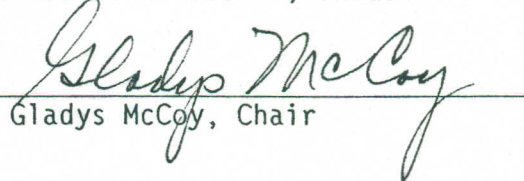
By   
Gladys McCoy, Chair

APPROVED AS TO FORM:

LAURENCE KRESSEL, County Counsel

By   
DEPUTY  
0633W

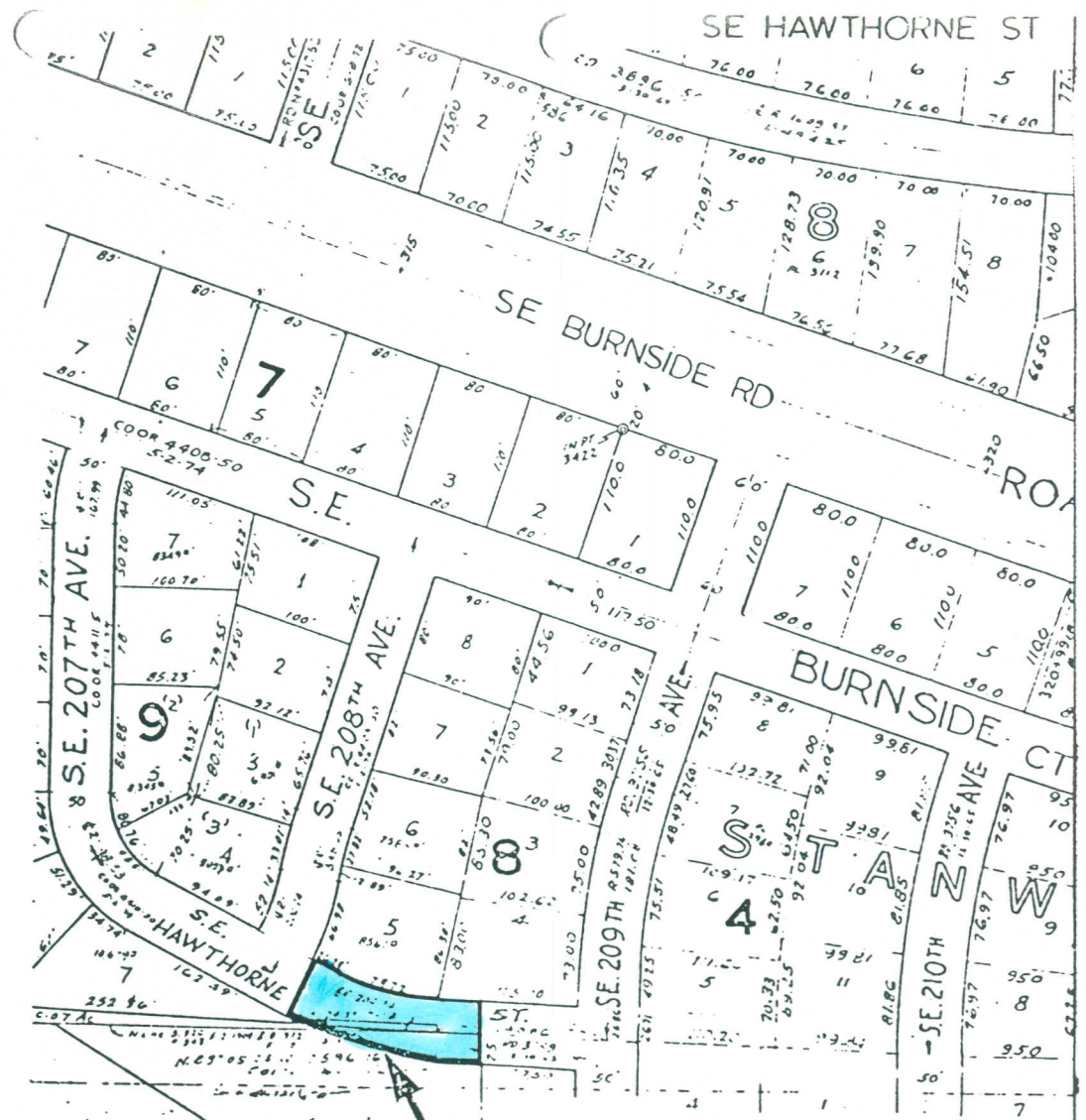

Project Agreement No. 5180  
Rd. No. 4960

# PROJECT AGREEMENT for STREET CONST.

Signed & Returned: 4-16-81; Est. Cost: \$4,900.00; P.A. Fee: \$200.00

PLAT \_\_\_\_\_  
RECORDED 85 DATE \_\_\_\_\_  
DEVELOPER Granum Const. Co.,  
12208 SE Market Street/Portland 97233  
ADDITIONAL R/W REQUIREMENTS \_\_\_\_\_  
FIELD BOOK \_\_\_\_\_ P BOOK \_\_\_\_\_ CREW \_\_\_\_\_  
MAP FILE \_\_\_\_\_ DRAFTSMAN \_\_\_\_\_  
DIST. 5 CDD PG. 42  
SEC. 4 T. 1S. R. 3E  
QUARTER SHEET 3151

DESIGN ENG. \_\_\_\_\_  
CONTRACTOR \_\_\_\_\_  
CONST. ENG. \_\_\_\_\_  
INSPECTOR \_\_\_\_\_  
CONST. COMPLETE \_\_\_\_\_  
CLOSED OUT \_\_\_\_\_  
ENG. CHARGE CLEAR \_\_\_\_\_  
CONST. CLEARED FOR CO RD \_\_\_\_\_  
R.O. TO COMMISSIONERS \_\_\_\_\_  
ESTABLISHED \_\_\_\_\_

RD. NO.	STREETS	FROM-TO	IMPROVEMENTS
4960	SE HAWTHORNE STREET	- end of exist. chs. near SE 208 Ave. to end of exist. curbs at E/L of TL 139, dist. of 140+ ft.	Dedicate sufficient R/W to insure 50' R/W. Const. conc. chs./walks 16' from C/L on south side. Grade, rock pave/AC from edge pavement to face new cb. Const. nec. drainage. No surface water disposal onto street unless storm drain system is in street

Const. all nec. san. sewer systems/connections.

Dedicate sufficient R/W to insure 50' R/W. Const. conc. chs./walks 16' from C/L on south side. Grade, rock pave/AC from edge pavement to face new cb. Const. nec. drainage. No surface water disposal onto street unless storm drain system is in street