

19155 S.E. McLoughlin Blvd. • Gladstone, Oregon 97027 • (503) 655-7890

BOUNDARIES • MAPPING • CONSTRUCTION
LEGAL DESCRIPTIONS • CONSULTATION • LAND USE PLANNING

Legal Description

Parcel I

A parcel of land situated in lot 20 of Buckley Park in the Southwest quarter of Section 2, Township 1 South, Range 2 East, W.M., Multnomah County, Oregon. Said parcel being more particularly described as follows:

The North 93.00 feet of Lot 20 of said Buckley Park.
Parcel contains 8397 square feet.

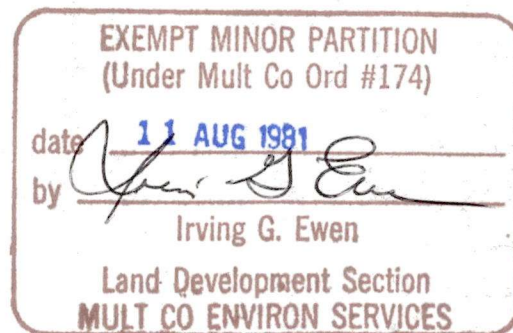

11 AUG 81

14 3243

Legal Description

Parcel II

A parcel of land situated in Lot 20 of Buckley Park in the Southwest quarter of Section 2, Township 1 South, Range 2 East, W.M., Multnomah County, Oregon. Said parcel being more particularly described as follows:

The North 52.00 feet of the South 57.00 feet of said Buckley Park. Parcel contains 4695 square feet.

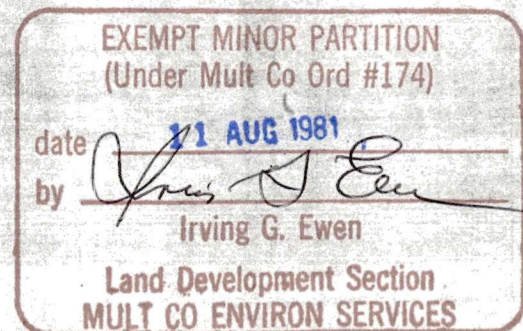

14 3243

Survey situated in: **LOT 20**
BUCKLEY PARK
SW 1/4 of
of section 2
DLC
T 13 , R 2E , W.M.,
MULTNOMAH County,
Oregon

GEORGE CATHEY
— OREGON —
Professional Land Surveyor
No. 979
6430 S.E. Milwaukie Avenue
Portland, Oregon 97202
231-7081

Subdivisions Legals
Lot Surveys
Topographies Construction
81-61

L.D. _____

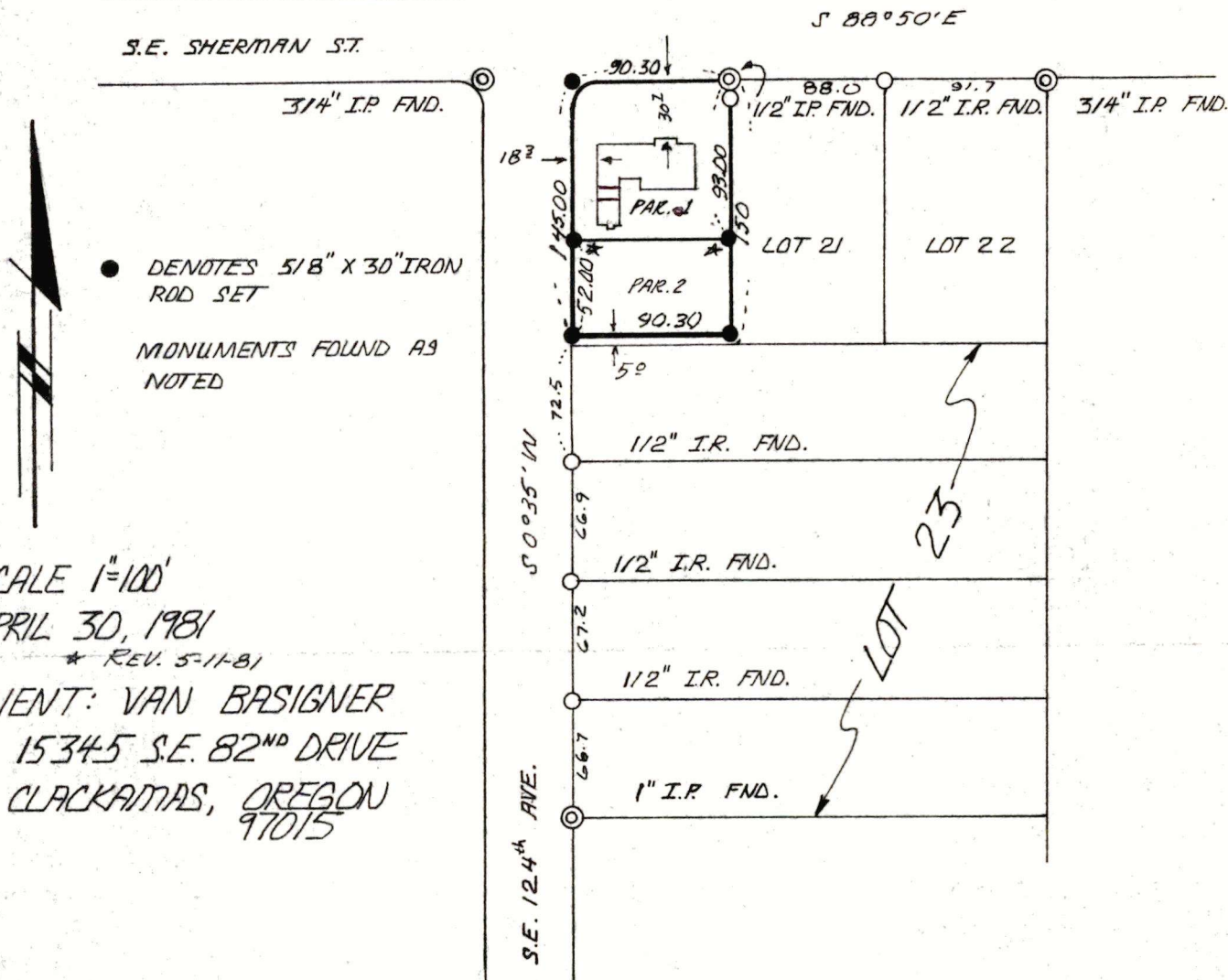

THE PURPOSE OF THIS SURVEY IS TO ESTABLISH LOT 20 (EXCEPT THE SOUTHERLY 5') OF "BUCKLEY PARK". CONTROL WAS BASED ON THE FOUND MONUMENTS ON THE SOUTH RIGHT OF WAY LINE OF S.E. SHERMAN ST. & THE EAST RIGHT OF WAY LINE OF S.E. 124TH AVENUE.

REFERENCE SURVEYS:
PLAT OF "BUCKLEY PARK"
R 13/19 FB 1018
C 1718 FB 1061
856

APPROVALS: _____ LAND DEV. SECTION
_____ COUNTY SURVEYOR
_____ COUNTY ASSESSOR

SURVEY NO. 45758
FILED July 13, 1981
SW 1/4 SEC. 2 T 13, R 2E
1/4 Sheet 3243

REGISTERED
PROFESSIONAL
LAND SURVEYOR

George B. Cathey
OREGON
JULY 13, 1981
GEORGE B. CATHEY
379

EXEMPT MINOR PARTITION
(Under Mult Co Ord #174)

date 11 AUG 1981
by Irving G. Ewen

Land Development Section
MULT CO ENVIRON SERVICES

1/4-3243