

BEFORE THE BOARD OF COUNTY COMMISSIONERS
FOR MULTNOMAH COUNTY, OREGON

In the Matter of Annexation of Certain)
Real Property to the Dunthorpe Riverdale)
Service District No. 1.)
RESOLUTION
ANNEXATION NO. 11
SD 88-13

WHEREAS, the Dunthorpe Riverdale Service District No. 1, organized and operating under Chapter 451 of Oregon Revised Statutes, proposes to annex the territory legally described as follows:

Block 134, except for northwesterly 200 feet; the southeasterly one-half of Block 133, and the northwesterly one-half of Block 133, DUNTHORPE ADDITION, Multnomah County, Oregon.

WHEREAS, a Multnomah County Assessor's map is attached hereto, marked EXHIBIT "A", showing the affected territory to be annexed, and its relationship to the present district boundaries; and

WHEREAS, the Portland Metropolitan Area Local Government Boundary Commission is hereby requested to review the proposed annexation, and, after a study, to enter a final order approving the annexation, through its expedited procedure.

NOW, THEREFORE, BE IT RESOLVED, that this Resolution shall be filed with the Portland Metropolitan Area Local Government Boundary Commission for its consideration and action.

WITNESSED this 27th day of October, 19 88.

BOARD OF COUNTY COMMISSIONERS
FOR MULTNOMAH COUNTY, OREGON

GLADYS MCCOY/Chair

APPROVED AS TO FORM:

LAURENCE KRESSEL
County Counsel

By 

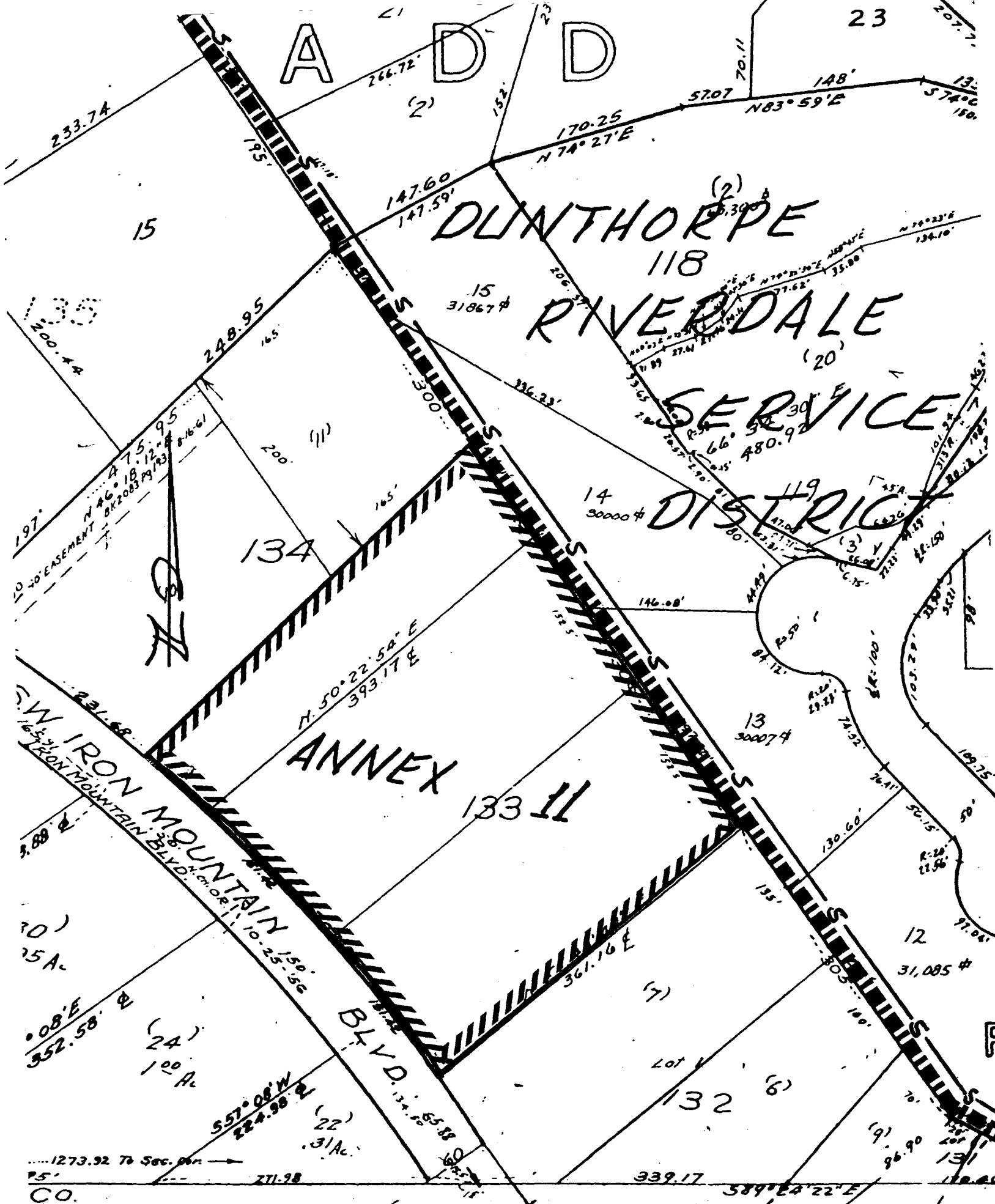

EXHIBIT

A