

LAYNE CASWELL SURVEYOR, INC.

REGISTERED LAND SURVEYOR

Oregon - Washington 6120 S.W. Lombard Avenue • Beaverton, Oregon 97005 • Telephone 503 / 644-3179

EXEMPT MINOR PARTITION
(Under Mult Co Ord #174)

date

03 FEB 1981

by

Irving G. Ewen

Land Development Section
MULT CO ENVIRON SERVICES

October 29, 1980

Job No. 3389

PARCEL 1

A tract of land in Government Lot 7, in Section 31, Township 1 North, Range 3 East, in the Willamette Meridian, in the County of Multnomah and State of Oregon, described as beginning on the West line of the D. Hartley Donation Land Claim, in said Section, S 0° 34' W 635.02 feet from the Northwest corner of said claim; thence S 89° 56' 45" W 285.00 feet to a point on the Southerly right-of-way of S.E. Oregon Street as described in Book 792, Page 235, Multnomah County Deed Records, thence S 0° 34' W 175.00 feet; thence S 89° 56' 45" W, 251.31 feet to the true point of beginning; thence S 0° 34' W 202.99 feet; thence N 89° 55' 30" W 171.34 feet; thence S 0° 34' W 195.22 feet to the Northerly right-of-way of S.E. Glisan Street; thence N 89° 55' 30" W, along said Northerly right-of-way of S.E. Glisan Street, 11.53 feet to the Easterly right-of-way of S.E. 178th Avenue as described in said Book 792, Page 235; thence along the Easterly and Southerly right-of-way of said S.E. 178th Avenue and S.E. Oregon Street as described in said Book 792, Page 235 the following courses: N 0° 08' 30" E, 472.77 feet; along the arc of a 100.32 foot radius curve to the right through a central angle of 89° 48' 15" a distance of 157.27 feet (the long chord of which bears N 45° 02' 37" E, 141.66 feet); thence N 89° 56' 45" E, 87.14 feet; thence S 00° 34' 00" W 175.00 feet to the true point of beginning, containing 70,404 square feet more or less.

3 FEB 81

2948

CLAYNE CASWELL
SURVEYOR, INC.

REGISTERED LAND SURVEYOR

Oregon - Washington

6120 S.W. Lombard Avenue • Beaverton, Oregon 97005 • Telephone 503 / 644-3179

October 29, 1980
Job No. 3389

PARCEL II

A tract of land in Government Lot 7, in Section 31, Township 1 North, Range 3 East, in the Willamette Meridian, in the County of Multnomah and State of Oregon, described as beginning on the West line of the D. Hartley Donation Land Claim, in said Section, S 0° 34' W, 635.02 feet from the Northwest corner of said claim; thence S 89° 56' 45" W 285.00 feet to a point on the Southerly right-of-way of S.E. Oregon Street as described in Book 792, Page 235, Multnomah County Deed Records, said point also being the true point of beginning of this description; thence S 0° 34' W, 175.00 feet; thence S 89° 56' 45" W, 251.31 feet; thence N 00° 34' 00" E 175.00 feet to the South line of said right-of-way; thence N 89° 56' 45" E 251.31 feet to the true point of beginning, containing 43,972 square feet more or less.

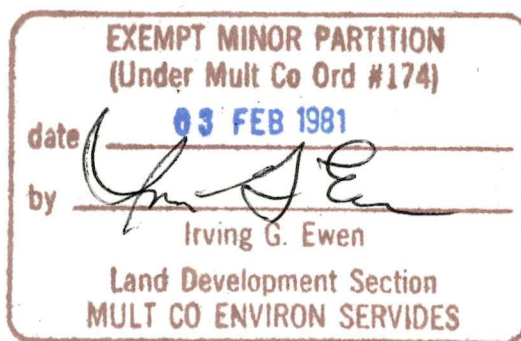

MINOR PARTITION
FOR
VLADO BARICEVIC
IN THE NE $\frac{1}{4}$, SEC. 31, T1N, R3E, W.M.
MULTNOMAH COUNTY, OREGON
SCALE: 1"=100' FEBRUARY 3, 1981
TAX LOT 84 MAP NO. 2948

N.W. COR.
HARTLEY
D.L.C.

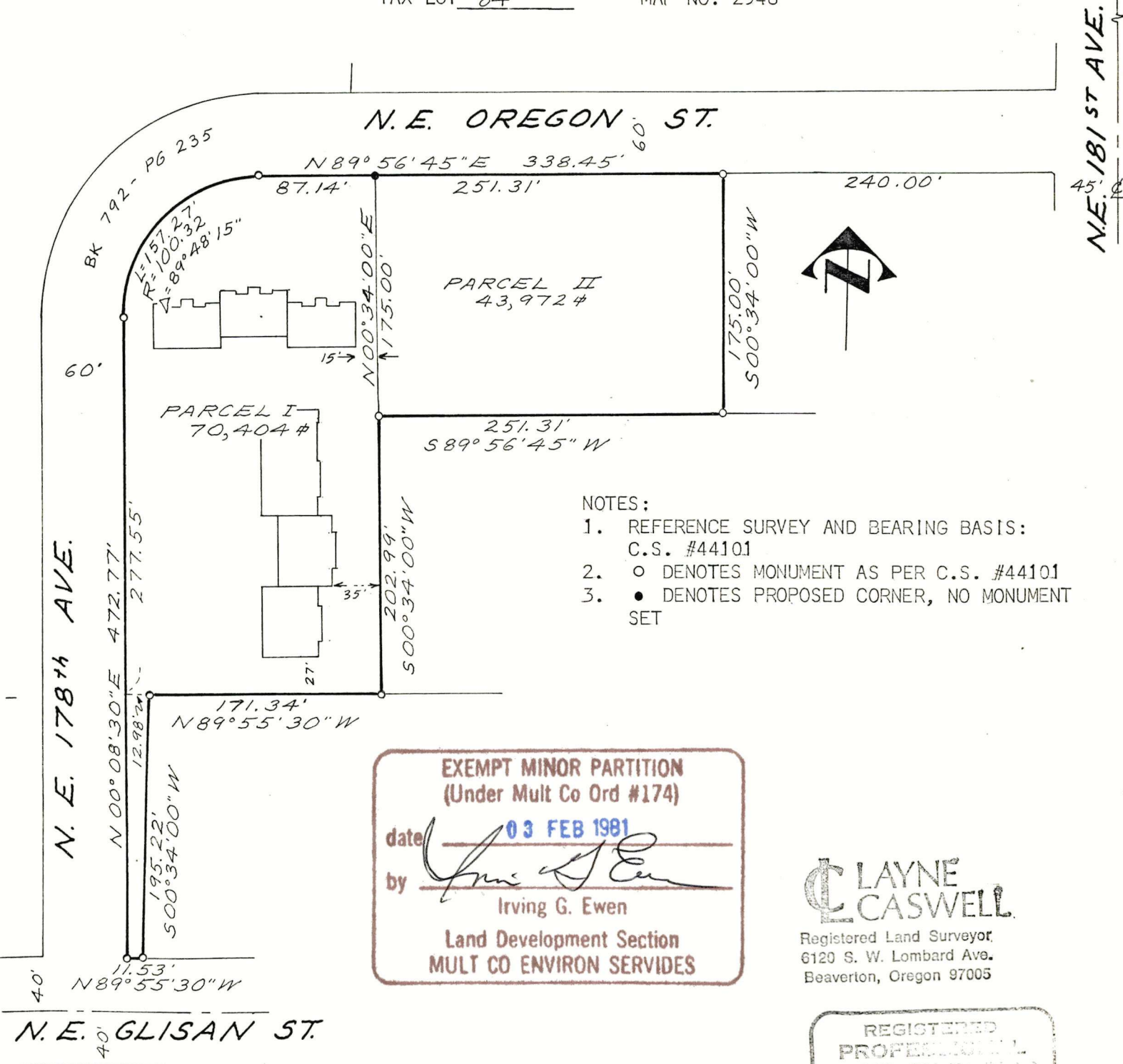

- NOTES:
1. REFERENCE SURVEY AND BEARING BASIS:
C.S. #44101
 2. ○ DENOTES MONUMENT AS PER C.S. #44101
 3. ● DENOTES PROPOSED CORNER, NO MONUMENT SET

EXEMPT MINOR PARTITION
(Under Mult Co Ord #174)

date 03 FEB 1981

by Irving G. Ewen

Land Development Section
MULT CO ENVIRON SERVICES

CLAYNE CASWELL
Registered Land Surveyor
6120 S. W. Lombard Ave.
Beaverton, Oregon 97005

REGISTERED
PROFESSIONAL
LAND SURVEYOR

Walter L. Caswell

OREGON
JULY 8, 1975
WALTER L. CASWELL
737