

11/17/80

17 Nov 80

L E G A L   D E S C R I P T I O N

PARCEL I

Lot 8 Block 6 Summerplace (Phase 1-A) in Multnomah County, State of Oregon  
except the northerly 7.00 feet thereof.

containing 4158 sq. ft. more or less.

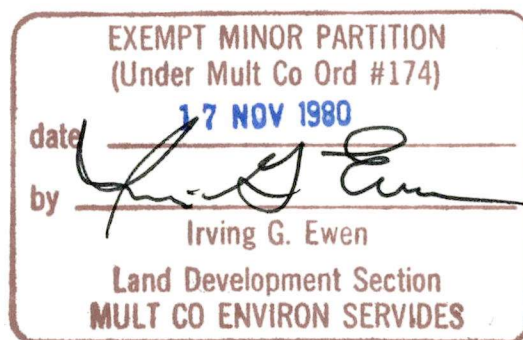

Filed Also under  
M26-78

2845

11/17/80

L E G A L   D E S C R I P T I O N

PARCEL II

Lot 1 Block 6 together with the northerly 7.00 feet of Lot 8 Block 6  
Summerplace (Phase 1-A) Multnomah County, State of Oregon.  
containing 5018 sq. ft. more or less.

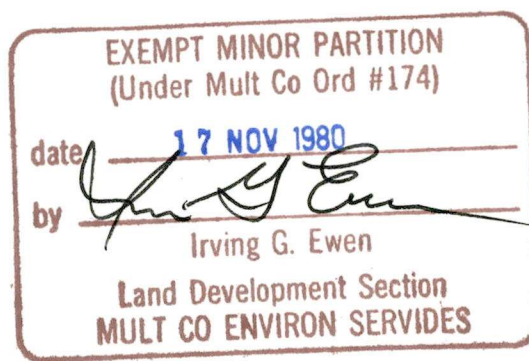

Filed Also Under  
M26-78



SURVEY FOR  
TUALATIN DEVELOPMENT CO. INC.  
OF LOTS 1 & 8 BLOCK 6  
SUMMERPLACE (PHASE I-A)  
LOCATED IN SECTION 25, T-1N, R-2E, W. M.  
MULTNOMAH COUNTY, OREGON.  
DATE: 11-17-80  
JOB NO. 80-26-8  
SCALE: 1" = 20'

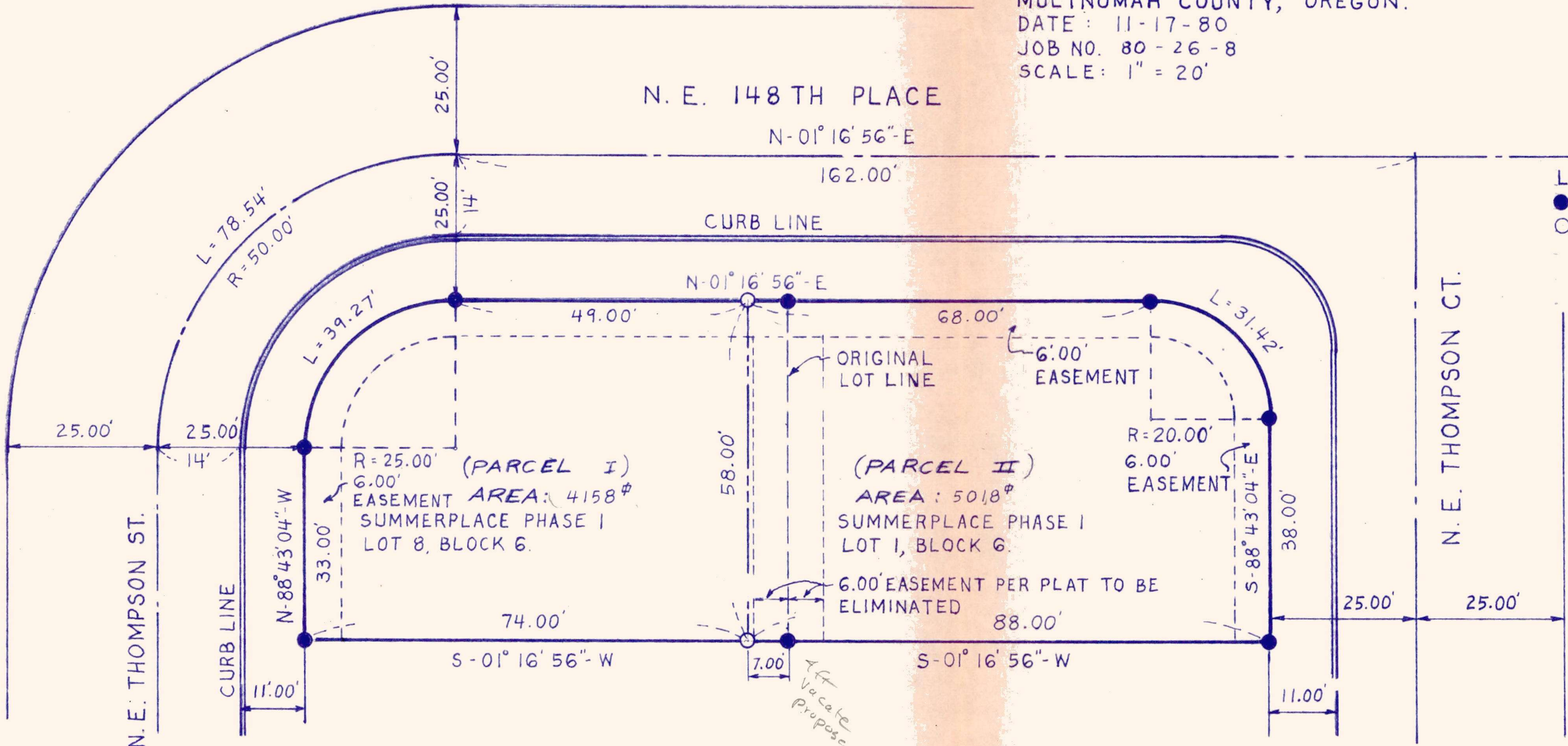

LEGEND  
● DENOTES POINTS FOUND  
○ DENOTES POINTS SET  
5/8" x 30" IRON RODS

REGISTERED  
PROFESSIONAL  
LAND SURVEYOR  
*William L. McMonagle*  
OREGON  
JULY 14, 1957  
WILLIAM L. MC MONAGLE  
308

NOTE: NO SEWER, WATER, STORM SEWER  
TELEPHONE OR POWER LINES ARE  
UTILIZING OR CONTEMPLATED ON REAR  
UTILITY CONVENIENCE EASEMENTS  
CALLED FOR ON LOTS 1 & 8, BLOCK 6,  
SUMMERPLACE (PHASE I-A) MULTNOMAH COUNTY, OREGON.  
THE LOTS AS MODIFIED ARE SHOWN  
AS (PARCEL I, II) TO COMPLY WITH THE  
"EXEMPT MINOR PARTITIONS" INSTRUCTIONS  
AND ARE NOT PART OF THE LEGAL DESCRIPTIONS OF  
THESE MODIFIED LOTS.

NORTH  
SCALE: 1" = 20'-0"

EXEMPT MINOR PARTITION  
(Under Mult Co Ord #174)  
date 17 NOV 1980  
by *Irving G. Ewen*  
Irving G. Ewen  
Land Development Section  
MULT CO ENVIRON SERVICES

Filed Also Under  
M 2C-78