

WM. J. THOMAS  
Professional Land Surveyor  
Oregon - Washington  
(503) 665-8817  
2060 N. W. 7th Place  
Gresham, Oregon 97030

PROPERTY DESCRIPTION

FOR

HOWARD C. BAIR

PARCEL I

A parcel of land located in the Southwest one-quarter of Section 2, Township 1 South, Range 2 East, Willamette Meridian, Multnomah County, Oregon, being more particularly described as follows, TO WIT:

Lot 5, PAISLEY PLACE, except the East 10.00 feet of said parcel, containing 5,479 square feet, more or less.

EXEMPT MINOR PARTITION  
(Under Mult Co Ord #174) +  
date 14 JUL 1989  
by David H. Prout  
\* LLA  
Land Development Section  
MULT CO ENVIRON SERVICES

14 JULY '89

3243

WM. J. THOMAS  
Professional Land Surveyor  
Oregon - Washington  
(503) 665-8817  
2060 N. W. 7th Place  
Gresham, Oregon 97030

PROPERTY DESCRIPTION

FOR

HOWARD C. BAIR

PARCEL II

A parcel of land located in the Southwest one-quarter of Section 2, Township 1 South, Range 2 East, Willamette Meridian, Multnomah County, Oregon, being more particularly described as follows, TO WIT:

Lot 6, PAISLEY PLACE and the East 10.00 feet of Lot 5, PAISLEY PLACE, said parcel containing 7,377 square feet, more or less.

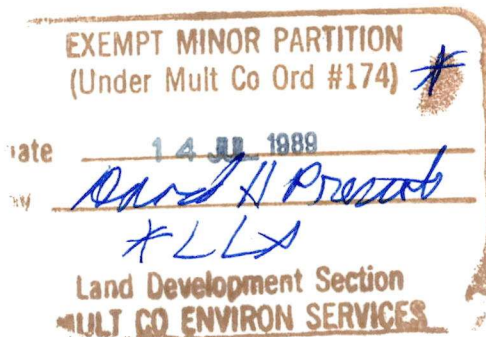



REGISTERED  
PROFESSIONAL  
LAND SURVEYOR

OREGON  
AUG. 22, 1975  
WM. J. THOMAS  
1043

7-13-89

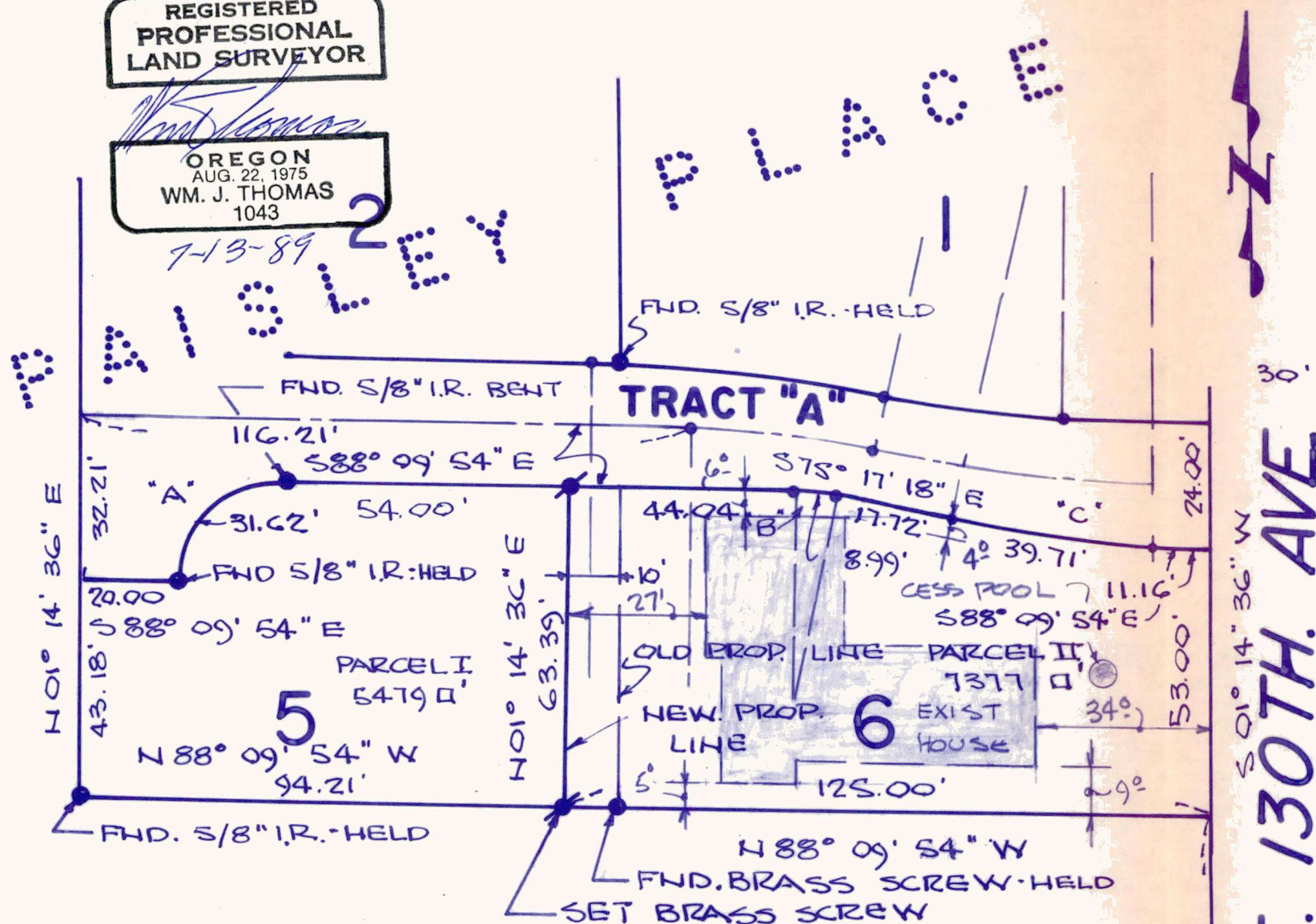

$\Delta$	RAD	ARC	TAN	CH	CH BEARING
"A" - 90° 35' 30"	20.00'	31.62'	20.21'	28.43'	N46° 32' 21" E
"B" - 12° 52' 36"	40.00'	8.99'	4.51'	8.97'	S81° 43' 36" E
"C" - 12° 52' 36"	176.70'	39.71'	19.94'	39.63'	S81° 43' 36" E

H01° 14' 36" E  
1067.03'  
PER PLAT

688.05'  
WEST  
SOUTH 1/4 SECTION 2  
T.1S., R.2E., W.M.

RECORD OF SURVEY IN THE S.W. 1/4 OF  
SECTION 2, T.1S., R.2E., W.M.  
LOTS 5 & 6  
PAISLEY PLACE  
MULTNOMAH COUNTY, ORE.

NARRATIVE:

PURPOSE OF SURVEY, TO ADD THE  
EAST 10.00 FEET OF LOT 5 TO  
LOT 6, "PAISLEY PLACE," AS SHOWN

REFERENCE SURVEYS:

PLAT OF "PAISLEY PLACE"

LEGEND:

- MON. FND. AS NOTED
- ⦿ MON. SET 5/8" X 30" IRON  
ROD WITH PLASTIC CAP  
INSCRIBED P.L.S. NO. 1043  
ALSO SET BRASS SCREW  
AS SHOWN.

EXEMPT MINOR PARTITION  
(Under Mult Co Ord #174) \*

date 14 JUL 1989  
by David H. Probst  
\* LLA  
Land Development Section  
MULT CO ENVIRON SERVICES

NO.	REVISIONS	DATE	JOB NO: 63189

PREPARED BY:  
**WM. J. THOMAS**  
2060 N. W. 7TH. PLACE  
GRESHAM, OREGON 97030

professional land surveyor  
oregon - washington  
665 - 8817

PREPARED FOR:

**HOWARD C. BAIR**

SHEET, NO.  
1  
OF 1