

McCONNELL LAND SURVEYING
P.O. Box 216
Sandy, Oregon 97055
Bus. (503) 668-4771 Res. (503) 666-1196

November 9, 1979

Legal Description
for
John Van Huizen

Tract I

A tract of land in Lot 5, Block 9, "Killingsworth Gardens", in the southeast one-quarter of Section 18, Township 1 North, Range 2 East, of the Willamette Meridian, County of Multnomah, State of Oregon, more particularly described as follows:

Beginning at the northwest corner of said Lot 5; thence south $85^{\circ} 07' 25''$ east along the north line of said Lot 5 a distance of 129.41 feet to the northeast corner of said Lot 5, said corner being in the west line of a 50 foot wide road known as N.E. 57th Avenue; thence South along the west line of said N.E. 57th Avenue a distance of 51.36 feet; thence south $89^{\circ} 45' 57''$ west leaving the west line of said N.E. 57th Avenue and parallel with the south line of said Lot 5 a distance of 128.94 feet to a point in the west line of said Lot 5; thence North along the west line of said Lot 5 a distance of 62.90 feet to the point of beginning.

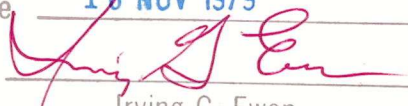
EXEMPT MINOR PARTITION (Under Mult Co Ord #174)	
date	16 NOV 1979
by	
Irving G. Ewen	
Land Development Section MULT CO ENVIRON SERVICES	

16 Nov 79

2436

McCONNELL LAND SURVEYING

P.O. Box 216

Sandy, Oregon 97055

Bus. (503) 668-4771

Res. (503) 666-1196

November 9, 1979

Legal Description

for

John Van Huizen

Tract II

A tract of land in Lot 5, Block 9, "Killingsworth Gardens" in the southeast one-quarter of Section 18, Township 1 North, Range 2 East, of the Willamette Meridian, County of Multnomah, State of Oregon, more particularly described as follows:

Beginning at the northwest corner of said Lot 5; thence South along the west line of said Lot 5 a distance of 62.90 feet to the TRUE POINT OF BEGINNING of the tract herein described; thence continuing South along said west line a distance of 114.27 feet to a 1/2 inch iron rod at the southwest corner of said Lot 5; thence north 89° 45' 37" east along the south line of said Lot 5 a distance of 64.47 feet; thence North leaving the south line of said Lot 5 and parallel with the west line of said Lot 5 a distance of 114.27 feet; thence south 89° 45' 37" west parallel with the south line of said Lot 5 a distance of 64.47 feet to the point of beginning.

EXEMPT MINOR PARTITION
(Under Mult Co Ord #174)

date 16 NOV 1979
by Irving G. Ewen
Irving G. Ewen

Land Development Section
MULT CO ENVIRON SERVICES

McCONNELL LAND SURVEYING

P.O. Box 216

Sandy, Oregon 97055

Bus. (503) 668-4771

Res. (503) 666-1196

November 9, 1979

Legal Description

for

John Van Huizen

Tract III

A tract of land in Lot 5, Block 9, "Killingsworth Gardens" in the southeast one-quarter of Section 18, Township 1 North, Range 2 East, of the Willamette Meridian, County of Multnomah, State of Oregon, more particularly described as follows:

Beginning at the northwest corner of said Lot 5; thence South along the west line of said Lot 5 a distance of 62.90 feet; thence north $89^{\circ} 45' 37''$ east leaving the west line of said Lot 5 and parallel with the south line of said Lot 5 a distance of 64.47 feet to the TRUE POINT OF BEGINNING of the tract herein described; thence continuing north $89^{\circ} 45' 37''$ east parallel with the south line of said Lot 5 a distance of 64.47 feet to a point in the west line of a 50 foot wide road known as N.E. 57th Avenue; thence South along the west line of said N.E. 57th Avenue a distance of 114.27 feet to a 5/8 inch iron rod at the southeast corner of said Lot 5; thence south $89^{\circ} 45' 37''$ west along the south line of said Lot 5 a distance of 64.47 feet; thence North leaving the south line of said Lot 5 and parallel with the west line of said Lot 5 a distance of 114.27 feet to the point of beginning.

EXEMPT MINOR PARTITION
(Under Mult Co Ord #174)

date 16 NOV 1979

by

Irving G. Ewen
Irving G. Ewen

Land Development Section
MULT CO ENVIRON SERVICES

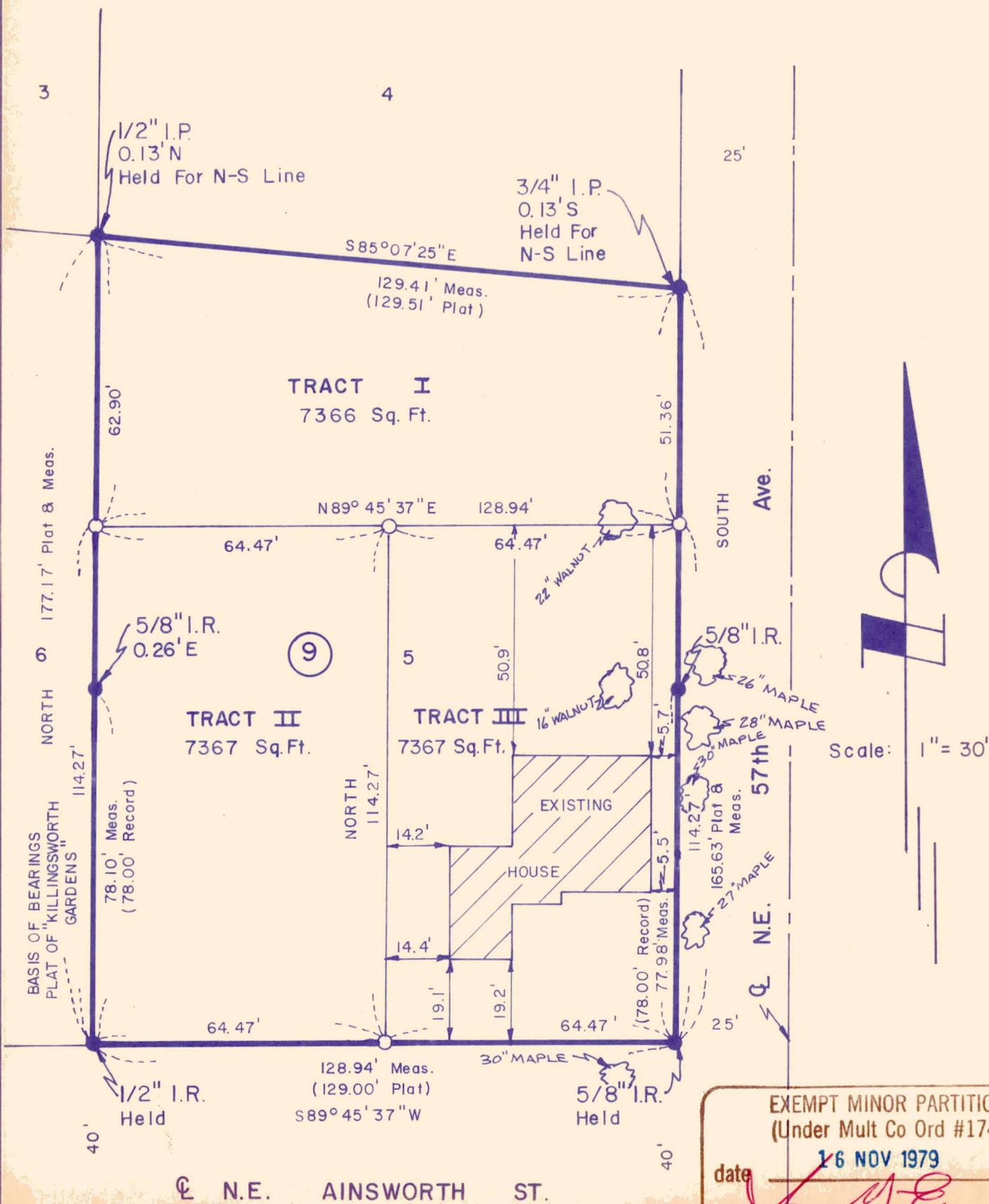

Q N.E. AINSWORTH ST.

LEGEND

○ Set 5/8"x30" Iron Rod W/Plastic Cap
Marked "McConnell P.L.S. 859"

● Found Monuments As Noted

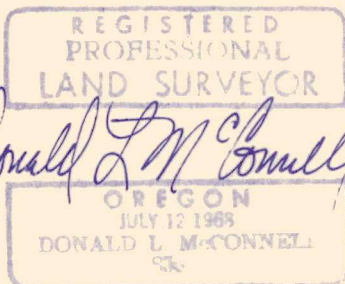

EXEMPT MINOR PARTITION
(Under Mult Co Ord #174)

date 16 NOV 1979

by *Irving G. Ewen*

Irving G. Ewen
Land Development Section
MULT CO ENVIRON SERVICES

EXEMPT MINOR PARTITION

FOR JOHN VANHUIZEN

LOT 5, BLOCK 9 "KILLINGSWORTH GARDENS"
SE 1/4 SECTION 18, T 1 N., R. 2 E., W.M
MULTNOMAH COUNTY, OREGON

Drawn By: 803

Checked By: 447

Scale: 1" = 30'

Date: Sept. 17, 1979

McConnell Land Surveying
38720 Proctor Blvd.
P.O. Box 216
Sandy, Oregon 97055

FB 79-10 CF 9-2900 79-180

2436