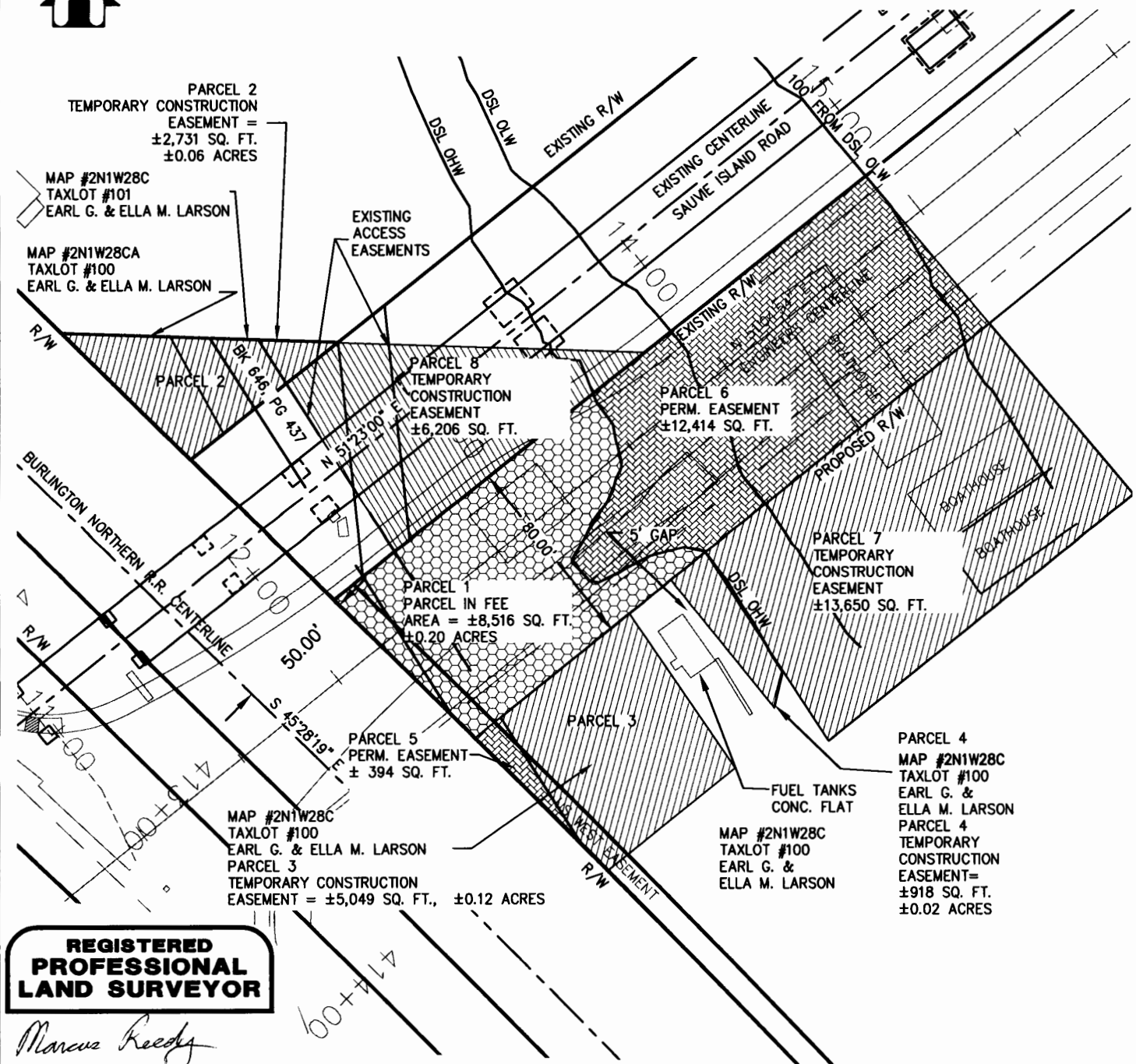

EXHIBIT MAP



**REGISTERED
PROFESSIONAL
LAND SURVEYOR**

Marcus Reedy

OREGON
JULY 21, 1998
MARCUS T. REEDY
2871

RENEWAL 12/31/2006

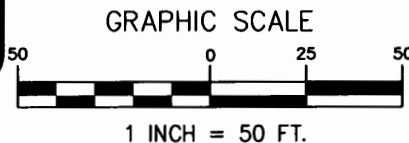

- PERMANENT EASEMENT
- TEMP. CONST. EASEMENT
- PARCEL IN FEE

VERTICAL DATUM:
NGVD 29
DSL OHW ELEV = 17.0'



**DAVID EVANS
AND ASSOCIATES INC.**

530 Center Street N.E., Suite 605
Salem Oregon 97301
Phone: 503.361.8635

PROJECT **SAUVIE ISLAND BRIDGE REPLACEMENT**
TITLE **SAUVIE ISLAND ROAD**
MULTNOMAH COUNTY

FILE **ODOT00000460** DRAWN BY **BXL** DESIGN BY **MTR** SCALE **1" = 60'** DATE **03-15-05**

SHEET

1