



4621 S.W. KELLY AVE
PORTLAND, OREGON 97201
503 222-1839

April 6, 1979

Deed Description For John Jorgenson

PARCEL A

Part of lot 8 "EDISON", a recorded subdivision in the NE 1/4 Sec. 34, T.1 N., R.2 E., W. M., in the County of Multnomah and the State of Oregon, described as follows: the North 60.00 feet of lot 8 "EDISON", except the East 100.00 feet.

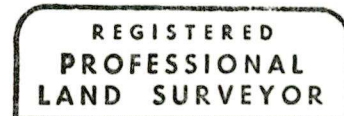

Ronald D. Stager

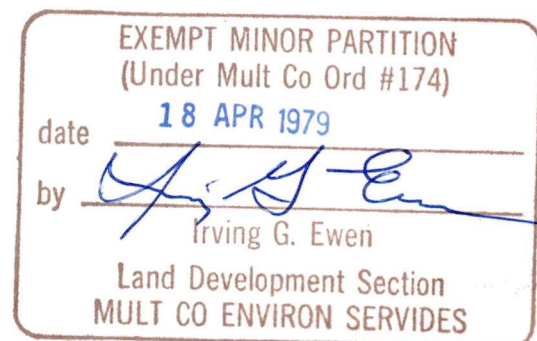
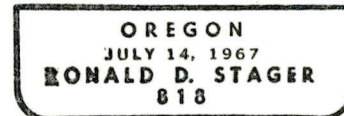

18 APR 79

2942



4621 S.W. KELLY AVE
PORTLAND, OREGON 97201
503 222-1839

April 6, 1979

Deed Description For John Jorgenson

PARCEL B

Part of lot 8 "EDISON" a recorded subdivision in the NE 1/4 Sec. 34,
T.1 N., R. 2 E., W. M. in the County of Multnomah and the State of
Oregon, described as follows: lot 8 "EDISON" except the North 60.00
feet, and except the East 100.00 feet.

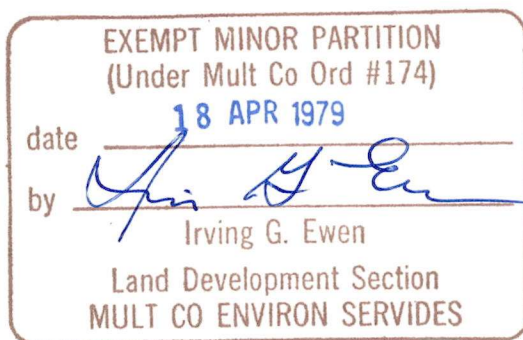

PARTITION MAP

EXEMPT MINOR PARTITION
(Under Mult Co Ord #174)

date 18 APR 1979

by

Irving G. Ewen

Land Development Section
MULT CO ENVIRON SERVICES

PROFESSIONAL
LAND SURVEYOR

Ronald D. Stager

OREGON
RONALD D. STAGER
R.T.S.

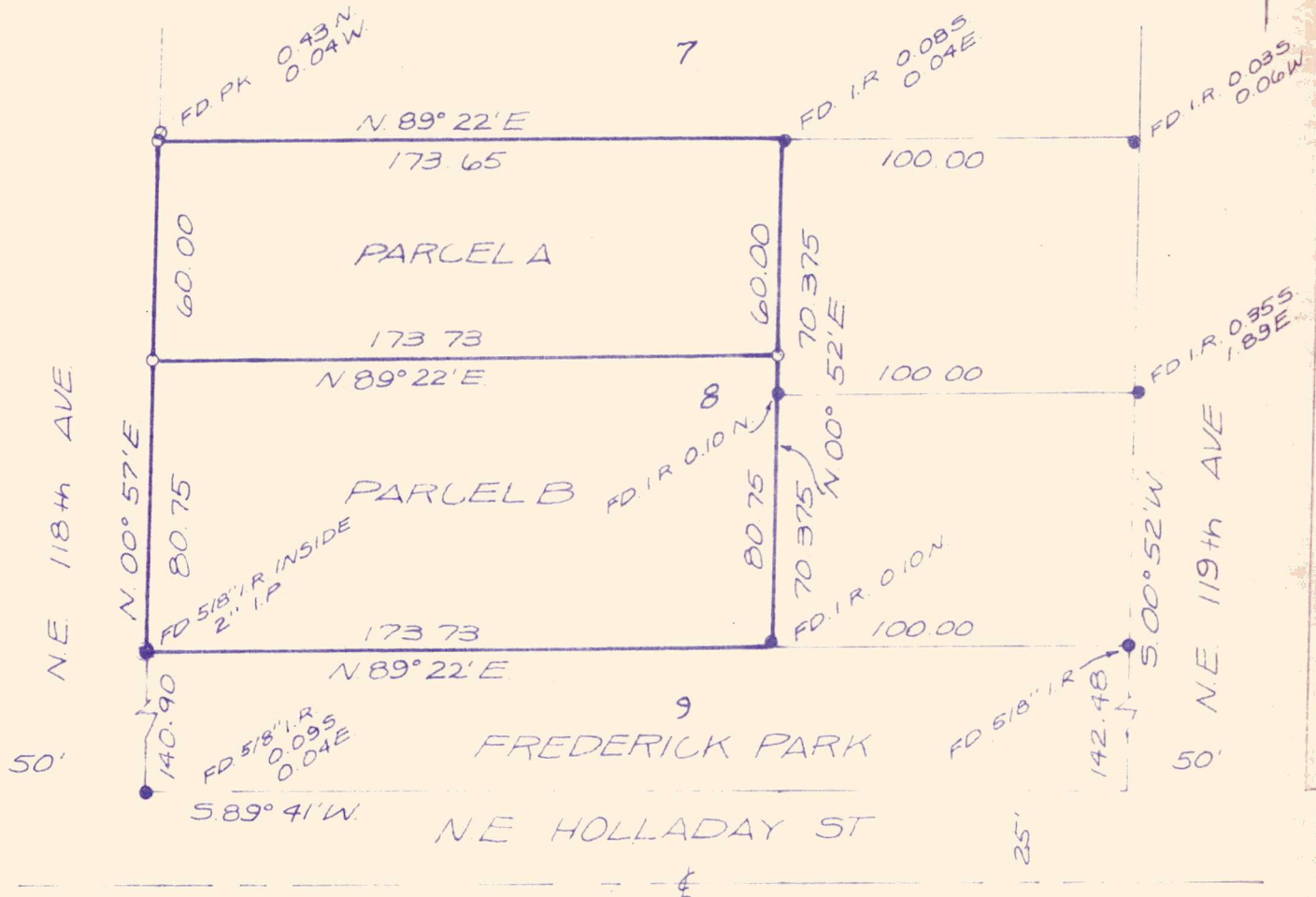

0 = SET 5/8" X 30" IRON ROD 12-12-78
BASIS OF BEARING: PLAT OF "EDISON"

FOR: JOHN JORGENSEN

SHEET 2942

SURVEY LOT B "EDISON" EXCEPT
THE EAST 100'
N.E. 1/4 SEC 34, T.1N., R.2E., W.M.
MULTNOMAH COUNTY, OREGON

Date 4-6-79

Scale 1" = 50'

MARTIN ENGINEERING CO.

Civil Engineers · Land Planners · Land Surveyors
4621 S W Kelly Avenue Portland Oregon
222-1839 97201