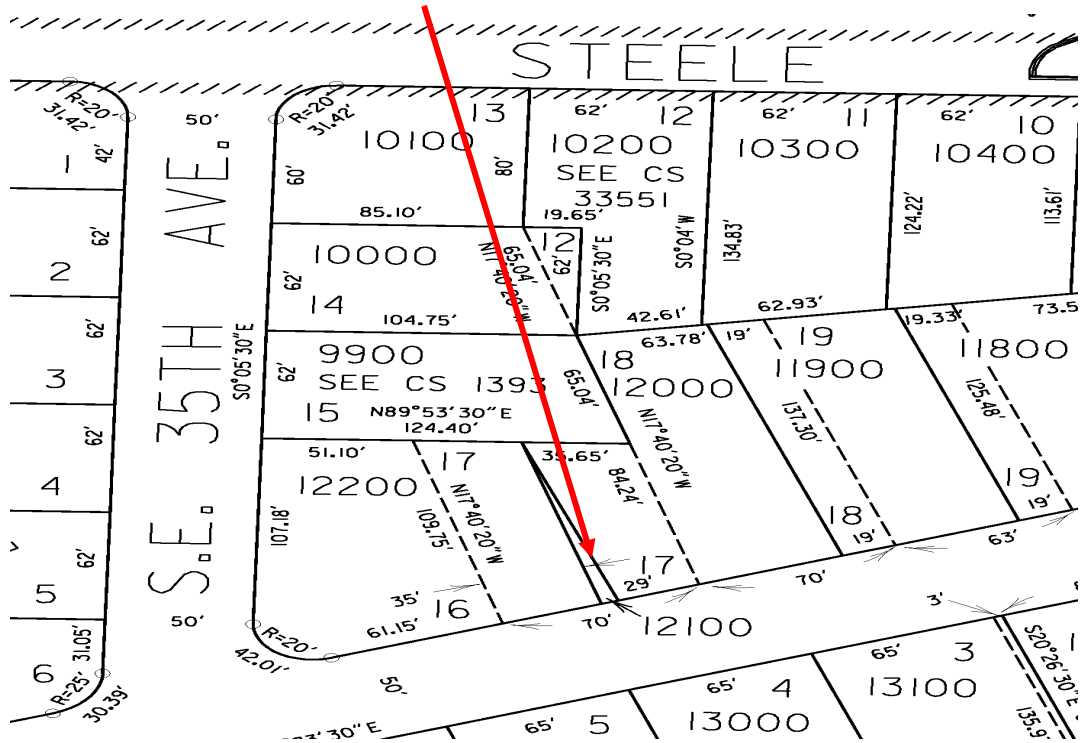

Exhibit A to the Agenda Placement Report

Proposed transfer of a Tax Foreclosed Property for Private Sale to Daniel B. McCarty

THE PROXIMATE LOCATION OF THE PROPERTY AS SHOWN ON THE CURRENT ASSESSOR'S MAP AND BY AERIAL PHOTO:



R253056 Tax Lot 12100

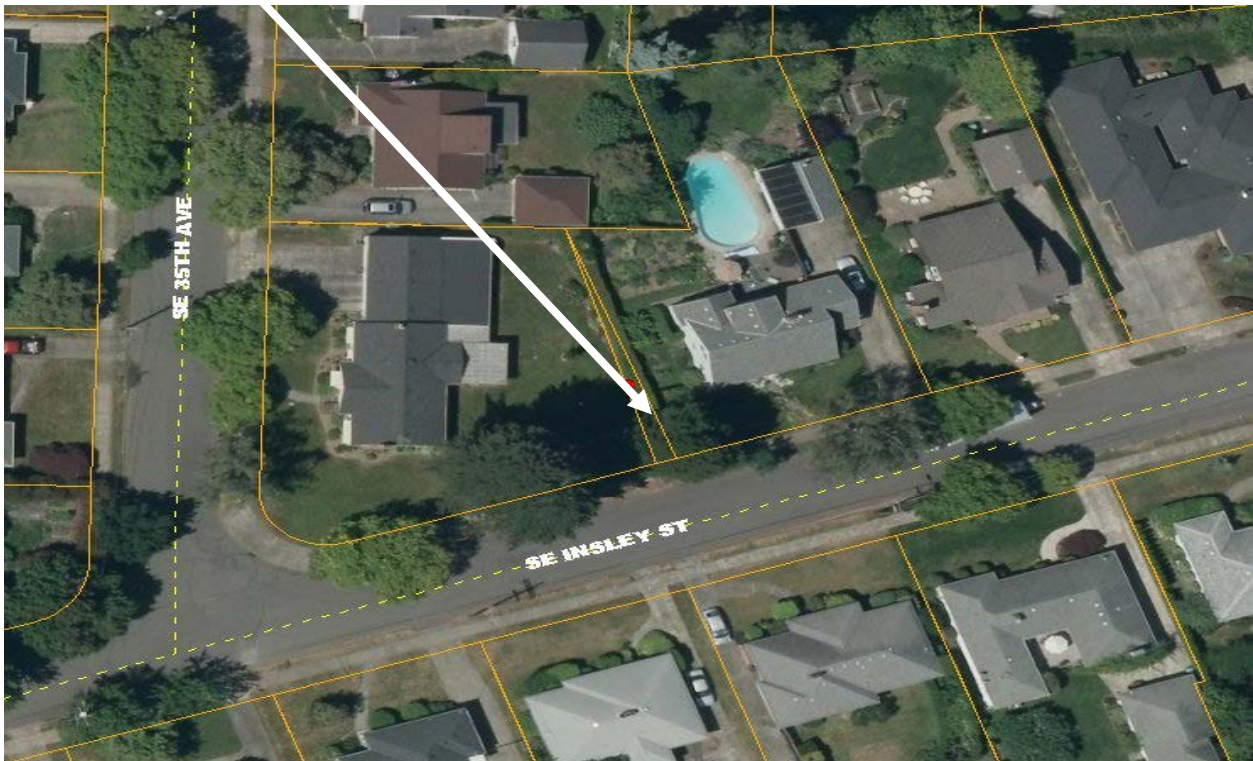

EXHIBIT B

LEGAL DESCRIPTION: Described in that certain TAX FORECLOSURE DEED dated the 12th day of June, 1956, and recorded on June 12th, 1956, at Book 1789 and Page 53 in the Multnomah County Deed Records; being the fourth property interest listed counting down from the top of the list on Page 56 of said TAX FORECLOSURE DEED, and said property interest begins as follows: Reed.

PROPERTY ADDRESS: Adjacent to 5340 SE 35th Ave Portland OR 97202

TAX ACCOUNT NUMBER: R253056

SIZE OF PARCEL: More or less 291 square feet

ASSESSED VALUE: \$300

Itemized Expenses For Total Price of Private Sale

BACK TAXES & INTEREST:	\$15.92
MAINTENANCE COST & EXPENSES:	\$0.00
RECORDING FEE:	\$46.00
TOTAL	\$61.92
MINIMUM PRICE REQUEST OF PRIVATE SALE	\$300.00