



FULL PLATES

Digging into Food Strategy Across Multnomah County

April 19, 2016



Complex factors impact food access

rohanluca



♥ chantalvk4, juspeache, jazalx, kimag78, hidee_marie, kaycie30, becabomb

newellchingmama



♥ 7 likes
newellchingmama We made #marionberry jam. Abe

hello_robyn



♥ 12 likes
hello_robyn Birthday breakfast for Luke!
FEBRUARY 15

newellchingmama



♥ 7 likes
newellchingmama Matt: We didn't have a chance to

 **magicactivity**
Magic Activity Center



♡ 💬 ➦

♥ 7 likes
magicactivity Happy first day of Spring Semester!

 **hello_robyn**



♡ 💬 ➦

♥ 12 likes
hello_robyn Birthday breakfast for Luke!
FEBRUARY 15

 **rohanluca**



♡ 💬 ➦

♥ chantalvk4, juspeache, jazalx, kimag78, hidee_marie, kaycie30, becabomb

 **kpnorthwest**
Portland, Oregon



♡ 💬 ➦

♥ 6 likes
kpnorthwest We're so happy for Doug Smith! This

 **ridetrimet**
Portland State University



♡ 💬 ➦

♥ 96 likes
ridetrimet Update: Still sunny! ☀️

 **newellchingmama**



♡ 💬 ➦

♥ 7 likes
newellchingmama Matt: We didn't have a chance to

 **newellchingmama**



♡ 💬 ➦

♥ 7 likes
newellchingmama We made #marionberry jam. Abe

 **the_icebergs** FOLLOW



♡ 💬 ➦

♥ itsmattwallace, russellpdx
the_icebergs Reppin' @oregonlive at the



FOOD SECURITY

SENIORS

A young boy with dark skin and short black hair is smiling and looking towards the camera. He is wearing a black and white striped sweater with blue accents over a white collared shirt. He is holding a purple ball with both hands. The ball has the word "SUN" written on it in black marker. In the background, two other children are standing on a wooden gymnasium floor. A large black banner is hanging on the wall behind them. The text "FOOD SECURITY" is written in white capital letters above a horizontal line, and the word "CHILDREN" is written in large white capital letters below the line.

FOOD SECURITY

CHILDREN

FOOD SECURITY --- FAMILIES



Family of four...



60 meals missing

Family of four...



...eligible for SNAP

250



40



15



7



312 meals

Monthly program utilization: SNAP

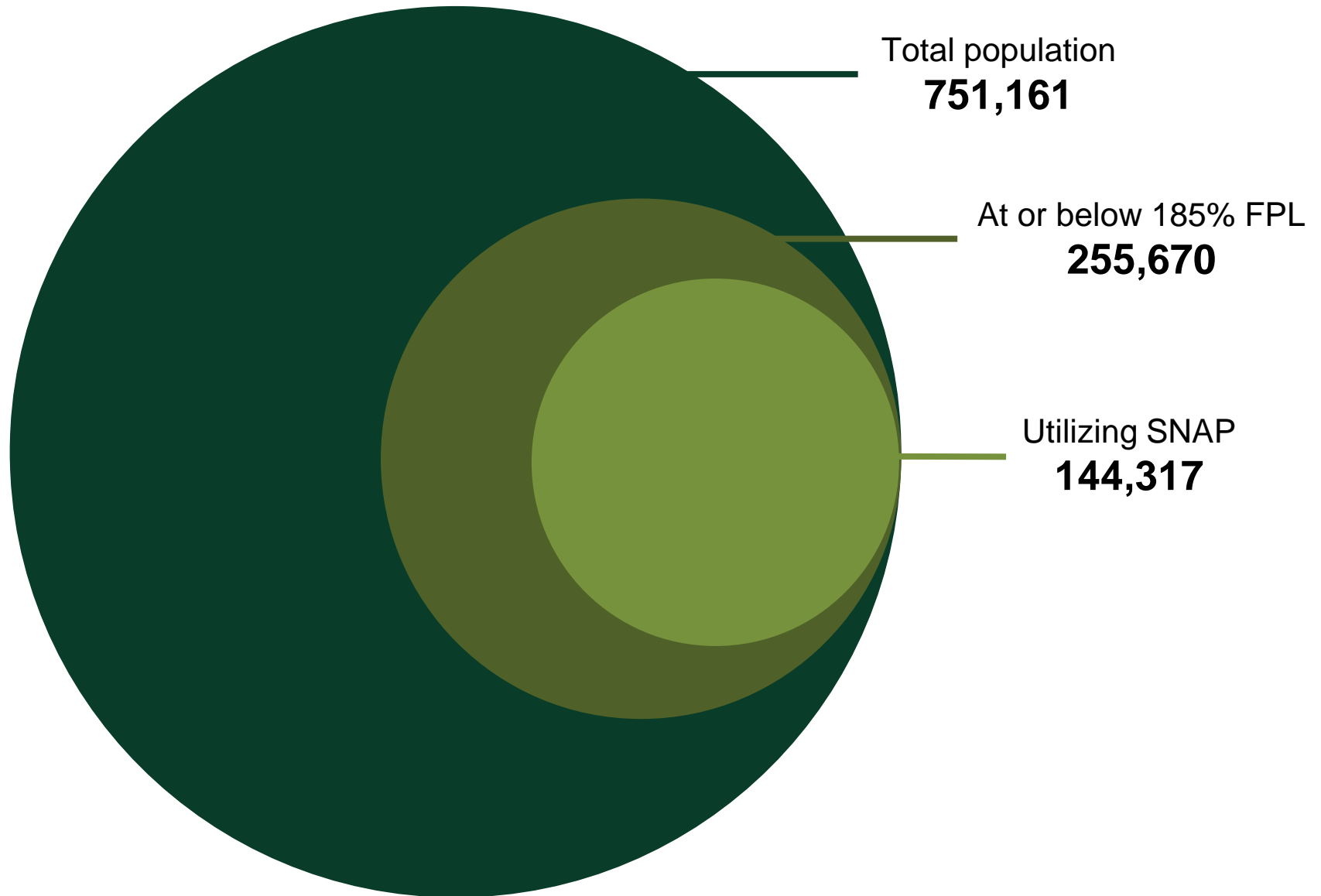

Monthly program utilization: school meals

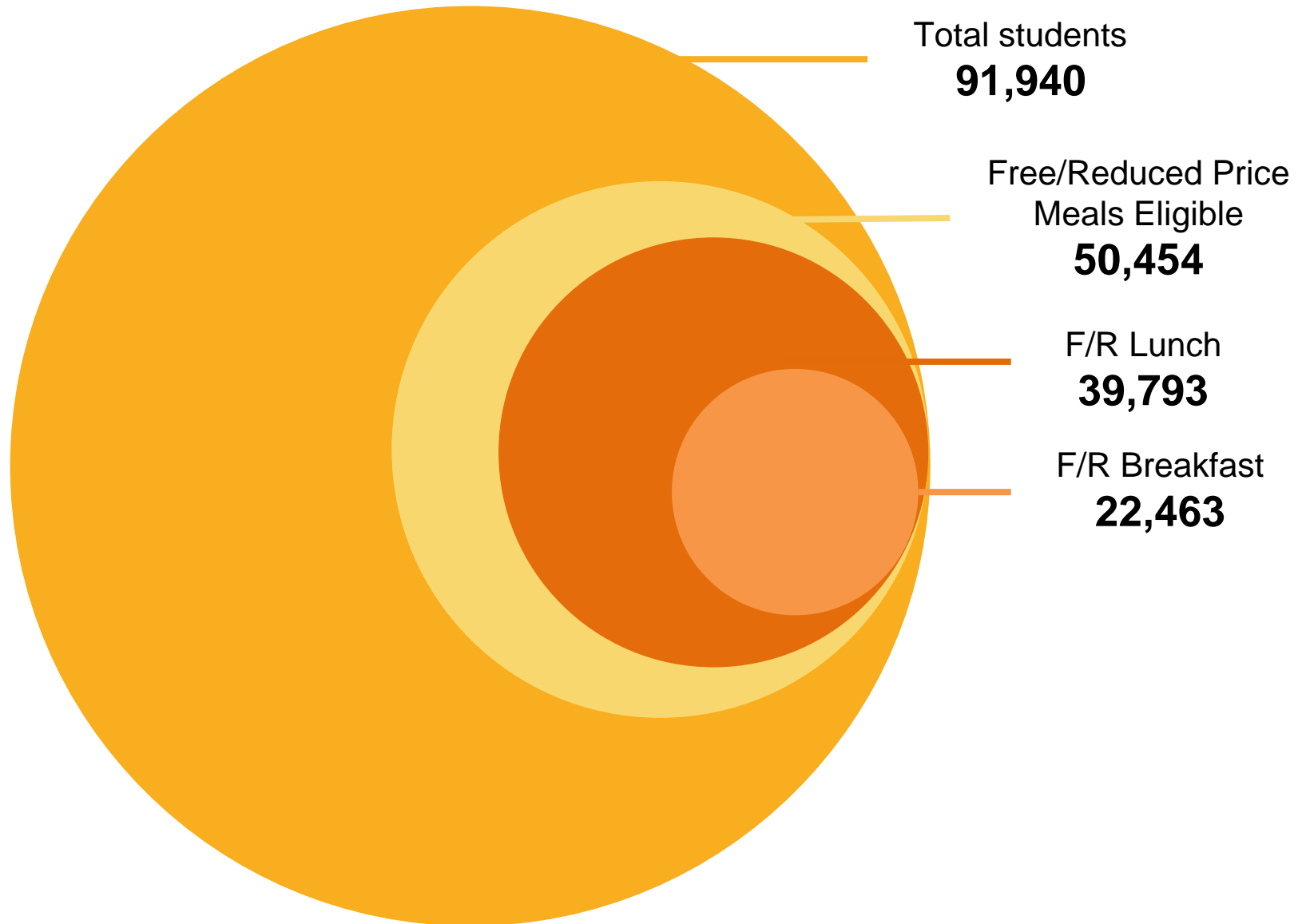

Monthly program utilization

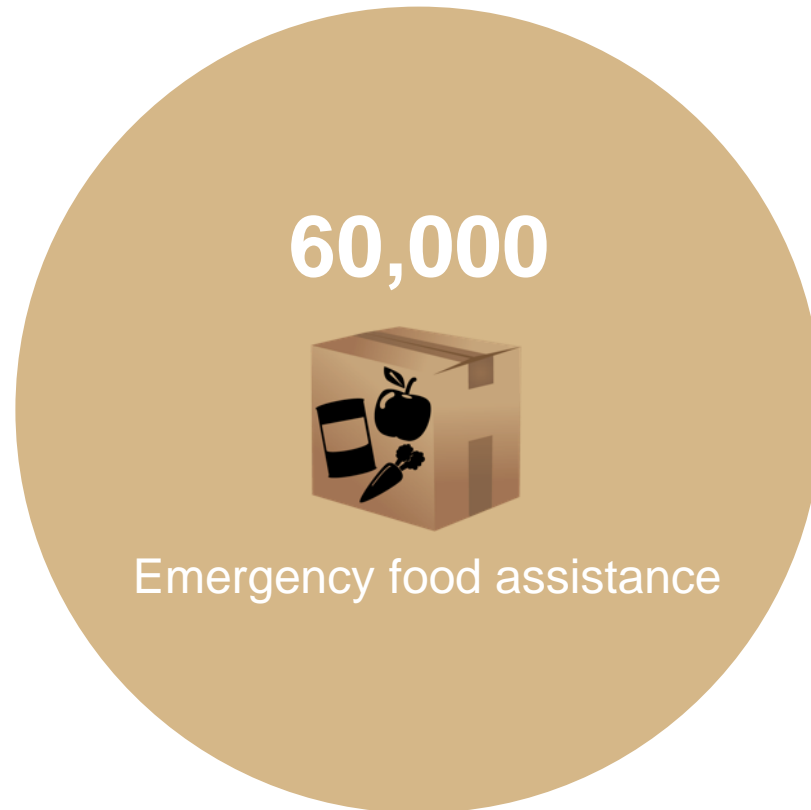

Federal funds into local economy per year

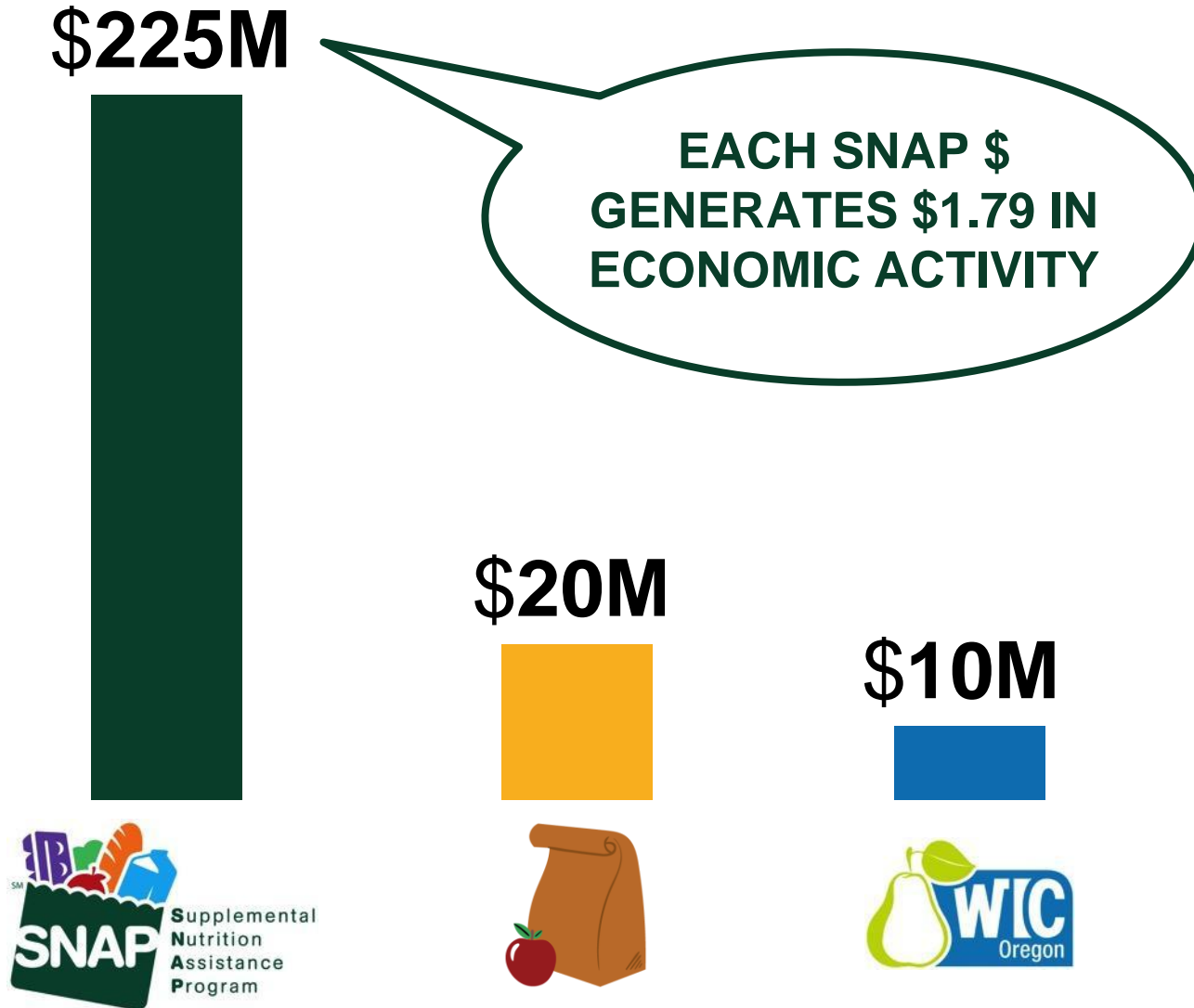

Federal funds into local economy per month

\$18.5M



**GENERATES
\$33,115,000
IN ECONOMIC
ACTIVITY**



Food Stamp Program was 7 Times Larger than the Food Bank Expenditures in 2002-03...

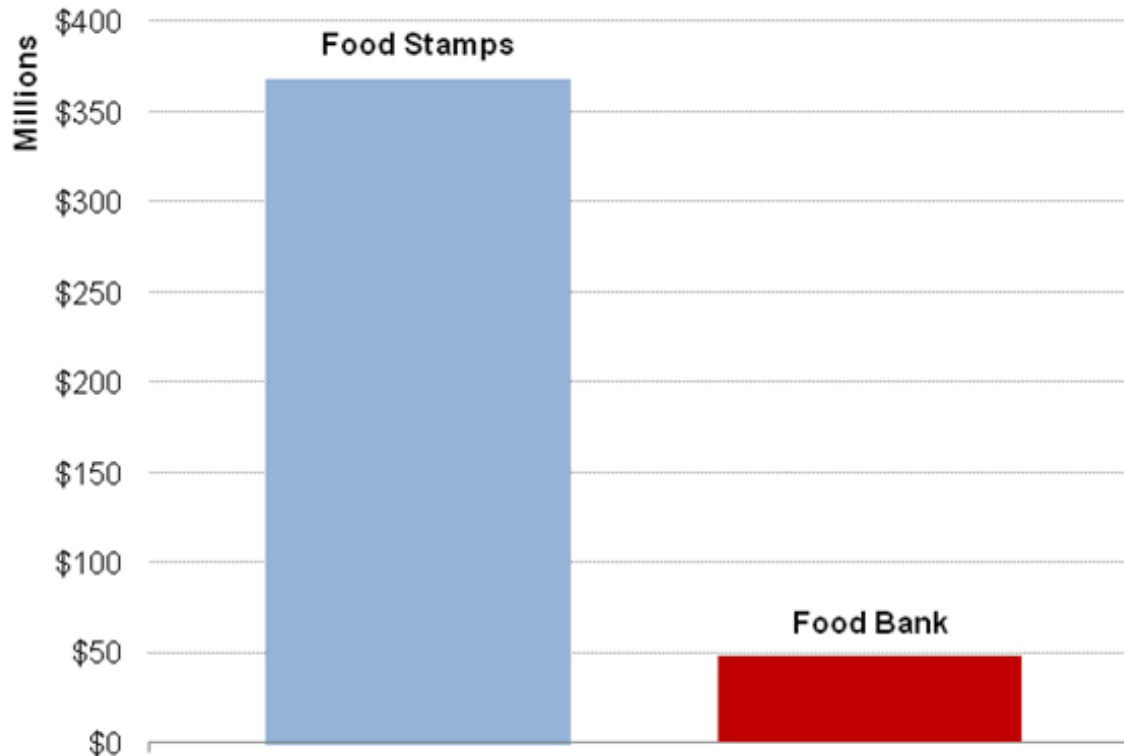

Source: OCPP analysis of Oregon Department of Human Services data and Oregon Food Bank tax filings.

**... by 2009-10, Food Stamp Benefits Grew to
Over 20 Times the Size of Food Bank Budget.**

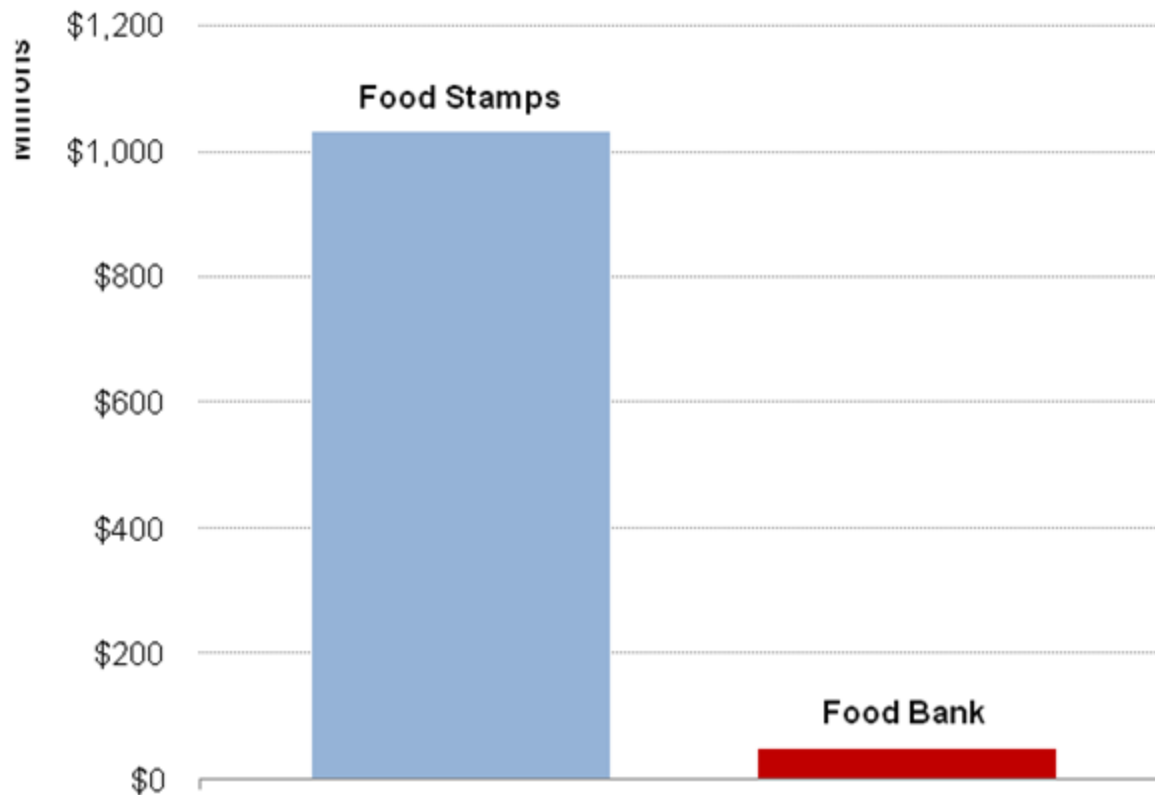

Source: OCPP analysis of Oregon Department of Human Services data and Oregon Food Bank tax filings.

What is Multnomah County doing?



SUN Community Schools



Senior and Enhancing Equity Meals





AFRICA HOUSE





New **SNAP** Time Limits

UNDERSTANDING THE BASICS



3 MONTHS IN 3 YEARS

This is the amount of time individuals may access SNAP benefits - *unless* the person meets an exemption or complies with certain work requirements.



THE CLOCK IS TICKING

Time limits kicked in on January 1, 2016, which means many "able-bodied adults without dependents" (ABAWDs) could be *without SNAP benefits after March 31, 2016*.

WHO IS AFFECTED?

Anyone who can answer "yes" to all of the following questions:

- ☒ **Currently receiving SNAP benefits?**
- ☒ **Live in Multnomah or Washington Counties?**
- ☒ **Between the ages of 18 and 50?**
- ☒ **Do NOT have a child under the age of 18 living with you?**

Call now to protect your benefits!

971-673-2422 or 971-673-2333 (Multnomah) or 503-693-4769 (Washington County)

HOW CAN I KEEP MY BENEFITS?

Individuals can stay eligible for SNAP by doing **work-related activities for 20 hours a week**, or an average of 80 hours a month. Activities include:



Work for pay



Work in exchange for goods or services



Work as an unpaid volunteer



Participate in an approved training program

ARE THERE EXEMPTIONS?

Yes. **But you must call DHS to verify.** If you qualify for *one* of the exemptions* below you do not have to do the work-related activities to keep getting food assistance.

Physical or mental health makes you unable to work

In an alcohol or drug treatment program (e.g. AA)

Pregnant

A student (at least half-time)

Homeless

Taking care of a disabled person living with you

Receiving unemployment

* There are additional exemptions. Please call the numbers below for more information.



Upstream and downstream approaches

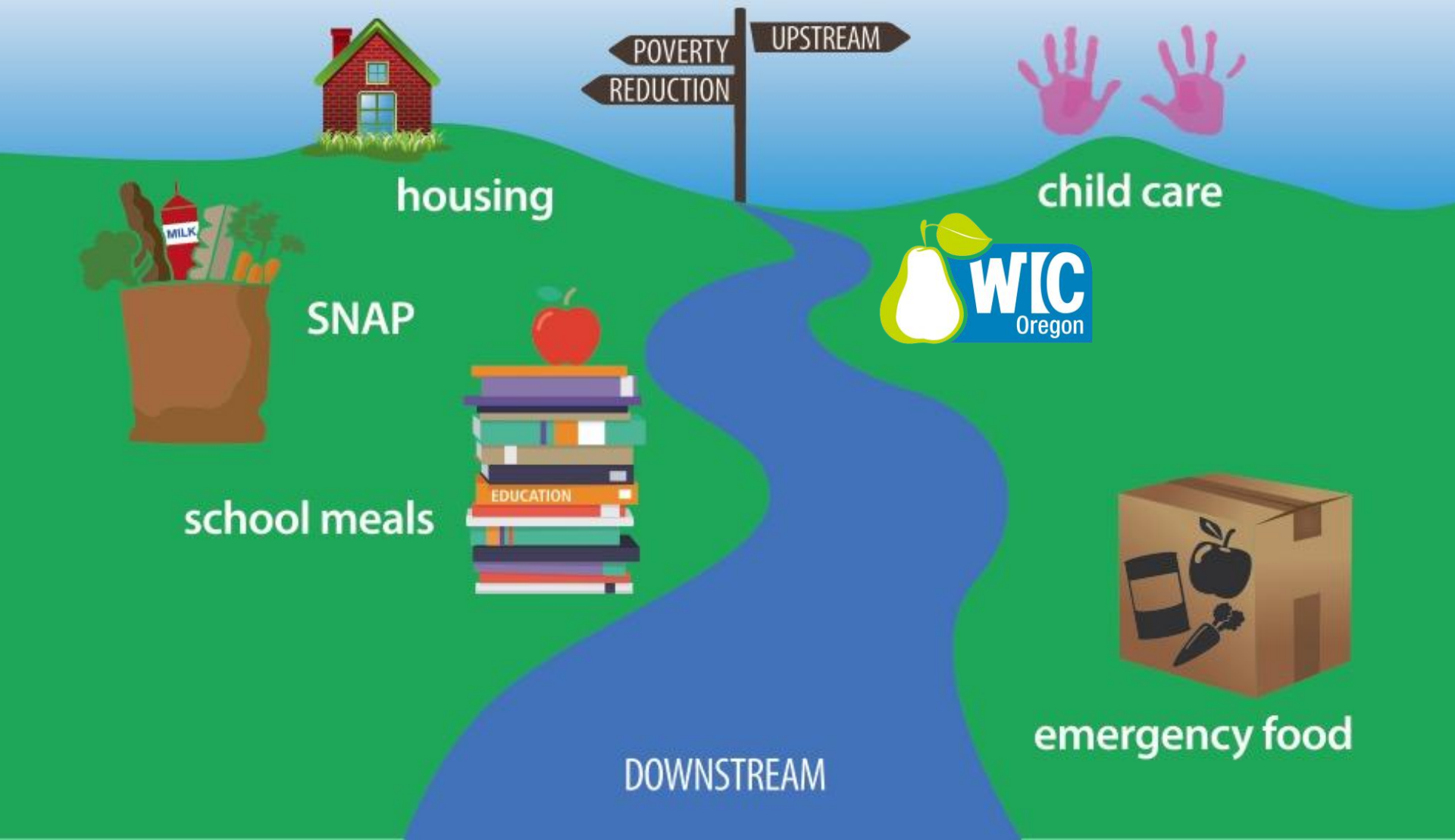

Recommendations



- **Poverty reduction**



- **Targeted SNAP outreach**



- **Work force supports**



- **Expand and promote school meals**