

16 JULY 1982

PARCEL A

A portion of the Southwest quarter of the Southeast quarter of Section 14, Township 2 North, Range 2 West of the Willamette Meridian describe as follows:

Beginning at the Southwest corner of said Southwest quarter of the Southeast quarter of Section 14; thence north along the boundary line to its intersection with Skyline Boulevard (Road No. 1295-D); Thence Southeast along the Westerly line of said Road No. 1295-D to its intersection with Beck Road (Road No. 1363-A-60); thence Southwesterly along the Westerly line of said Road No. 1363-A-60 to the intersection of the Southerly boundary line of said Southwest quarter of the Southeast quarter of Section 14; thence west along said boundary line to the place of beginning; said portion being 10 acres, more or less.

PARCEL B

A portion of the Southwest quarter of the Southeast quarter of Section 14, Township 2 North, Range 2 West of the Willamette Meridian describe as follows:

Beginning at the Northwest corner of said Southwest quarter of the Southeast quarter of Section 14; thence east along the boundary line to the Northeast corner of said Southwest quarter of the Southeast quarter of Section 14; thence South along the boundary line to its intersection with Logie Trail (Road No. 1426-60); thence Southwesterly along the Westerly line of said Road No. 1426-60 to its intersection with Skyline Boulevard (Road No. 1295-D); thence Northwesterly along the Easterly line of said Road No. 1295-D to its intersection with Westerly boundary line of said Southwest quarter of the Southeast quarter of Section 14; thence North along said boundary line to the place of beginning; said portion being 18 acres, more or less.

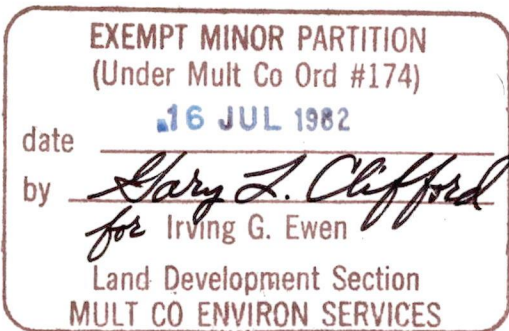

PER MCC 11.15.2182 (B)(2)
CU 15-82

SEC. 14, T.2N., R.2W.

27 SEP 82

TWINAC

Per conversation w/ Jos Gzowski
of Assessor's Office The attached
EMAP (per CU15-82) is not
valid. Northerly 170 ft of Parcel
"C" has been omitted from the
"legal" description

ATC

PARCEL C

A portion of the Southwest quarter of the Southeast quarter of Section 14
Township 2 North, Range 2 West of the Willamette Meridian describe as follows:

Beginning at the Southeast corner of said Southwest quarter of the Southeast quarter of Section 14; thence north along the boundary line to its intersection with Logie Trail (Road No. 1426-60); thence Southwesterly along the Easterly line of said Road No. 1426-60 to its intersection with Skyline Boulevard (Road No. 1295-D); thence Southeasterly along the Easterly line of said Road No. 1295-D to its intersection with the Southerly boundary line of said Southwest quarter of the Southeast quarter of Section 14; thence east along said boundary line to the place of beginning; said portion being 7 acres, more or less; excepting that portion thereof described as follows:

Beginning at the Northeast corner of said Southwest quarter of the Southeast quarter of Section 14; thence South along the boundary line of Logie Trail as now established, said point being the true point of beginning; thence continuing South along said boundary a distance of 170 feet to an iron pipe; thence South 85o West to an iron pipe on the Easterly line of Logie Trail as now established; thence Northerly along the Easterly line of said Logie Trail to the true point of beginning, and further excepting any portion thereof in County Roads.

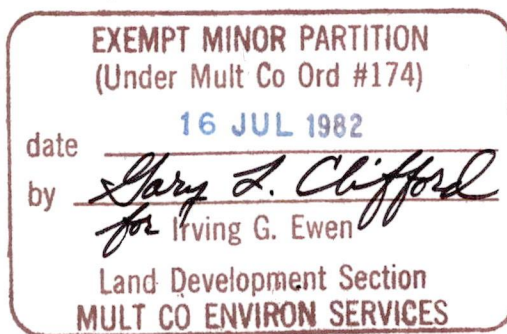

PER MCC 11.15.2182 (B)(2)
CU 15-82

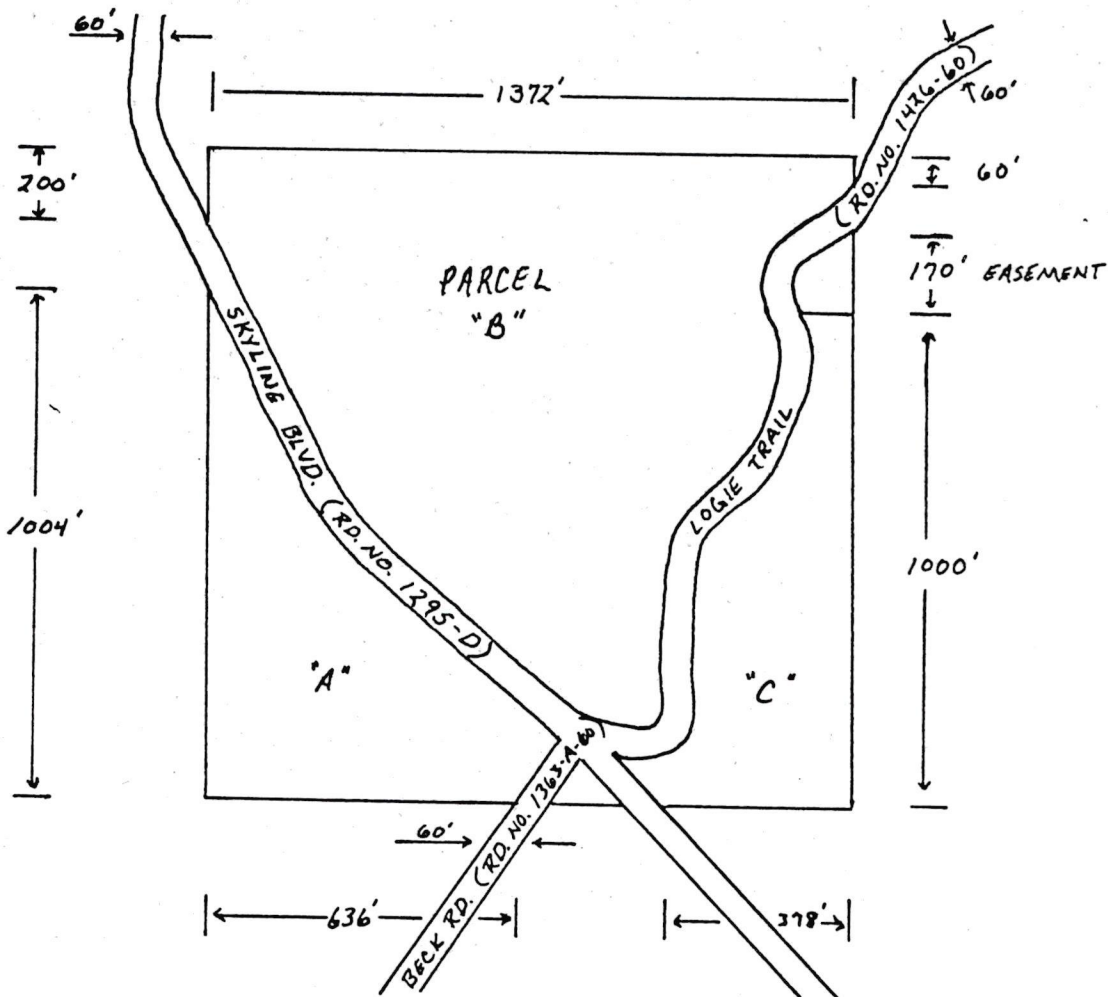

EXEMPT MINOR PARTITION
(Under Mult Co Ord #174)

16 JUL 1982

date

by

Gary L. Clifford
for Irving G. Ewen

Land Development Section
MULT CO ENVIRON SERVICES

PER MCC 11.15.2182(B)(2)
CU 15-82

PARTITION MAP OF THE SW 1/4 OF THE SE 1/4
OF SECTION 14, 2N 2W, W.M., MULTNOMAH
COUNTY, OREGON.

SCALE: 1" = 400'

DATE: JULY 16, 1982

ROBERT E. STRADER

RT. 2 BOX 460 PORTLAND, OR. 97201