

In the Matter of Execution and  
Acceptance of a Deed from Multnomah  
County Conveying to the Public  
Certain Real Property for Dedicated  
Road Purposes.

N.W. QUARRY ROAD  
ITEM NO. 91-282

CLERK OF THE BOARD  
MULTNOMAH COUNTY, OREGON

BOARD ORDER  
N.W. Quarry Road  
South of Skyline Blvd.  
Item No. 91-282  
Page 2

DATED this 31st day of October, 1991.



APPROVED;

LARRY F. NICHOLAS, P.E.  
County Engineer  
for Multnomah County, Oregon

*Robert L. Larson*  
*for Larry F. Nicholas*

BOARD OF COUNTY COMMISSIONERS  
FOR MULTNOMAH COUNTY, OREGON

By *Gladys McCoy*  
GLADYS MCCOY/Chair

CERTIFIED TRUE COPY OF THE  
ORIGINAL ON FILE HEREIN

By *Carrie Anne Peterson*  
CLERK OF THE BOARD  
MULTNOMAH COUNTY, OREGON

REVIEWED;

LAURENCE KRESSEL  
County Counsel  
for Multnomah County, Oregon

By *John L. DuBay*  
JOHN L. DuBAY  
Chief Asst. County Counsel

2315W

N.W. QUARRY ROAD  
South of Skyline Blvd.  
Item No. 91-282  
October 8, 1991

DEED FOR ROAD PURPOSES

MULTNOMAH COUNTY conveys to MULTNOMAH COUNTY, a political subdivision of the State of Oregon, for road purposes, the following described property:

A parcel of land situated in the northeast one-quarter of Section 6, T1N, R1W, W.M., and the northwest one-quarter of Section 5, T1N, R1W, W.M., Multnomah County, Oregon, more particularly described as follows:

Beginning at a point on the west line of said Section 5, said point being N 00°38' E, a distance of 1,315.84 feet from the west one-quarter corner of said Section 5, said point also being the northwest corner of that tract of land conveyed to Multnomah County by Suit of Condemnation, Judgment No. 75502, on April 8, 1919; thence S 62°49' E along the northeasterly line of said county tract, a distance of 93.00 feet to a point; thence S 55°44' E continuing along said Multnomah County tract, a distance of 31.27 feet; thence N 89°57' W, a distance of 209.23 feet to a point on the westerly line of that tract of land conveyed to Multnomah County, by deed recorded October 13, 1934, in Book 268, Page 351, Deed Records of Multnomah County, Oregon; thence N 00°38' E along said westerly line, a distance of 60.00 feet to the northwest corner thereof; thence S 89°57' E along the northerly line of said county tract, a distance of 100.00 feet to the point of beginning.

Containing 9,456 square feet, more or less.

As shown on attached map marked EXHIBIT "A", and hereby made a part of this document.

The true and actual consideration for this conveyance is \$0.00.

CERTIFIED TRUE COPY OF THE  
ORIGINAL ON FILE HEREIN

By   
CLERK OF THE BOARD  
MULTNOMAH COUNTY, OREGON

N.W. QUARRY ROAD  
South of Skyline Blvd.  
Item No.91-282  
October 8, 1991  
Page 2

DATED this 31st day of October, 1991.



MULTNOMAH COUNTY, OREGON

By: Gladys McCoy  
GLADYS MCCOY/Chair  
Board of County Commissioners  
for Multnomah County, Oregon

REVIEWED:

LAURENCE KRESSEL  
County Counsel  
for Multnomah County, Oregon

By: John DuBay  
JOHN DUBAY  
Assistant County Counsel

CERTIFIED TRUE COPY OF THE  
ORIGINAL ON FILE HEREIN

By: Carrie Anne Parkerson  
CLERK OF THE BOARD  
MULTNOMAH COUNTY, OREGON

STATE OF OREGON, County of Multnomah

SIGNED BEFORE ME OCTOBER 31st, 1991, personally appeared  
GLADYS MCCOY, who, being sworn, stated that She  
is the Chair of the Board of County Commissioners of Multnomah County, Oregon, and  
that this instrument was voluntarily signed in behalf of said county by authority  
of its Board of County Commissioners. Before me:

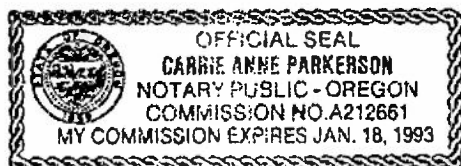

Carrie Anne Parkerson  
Notary Public for said State

My Commission expires Jan. 18th, 1993

0532W/2315W

# EXHIBIT "A"

TL '14', SEC. 5 & 6, T1N, R1W, WM

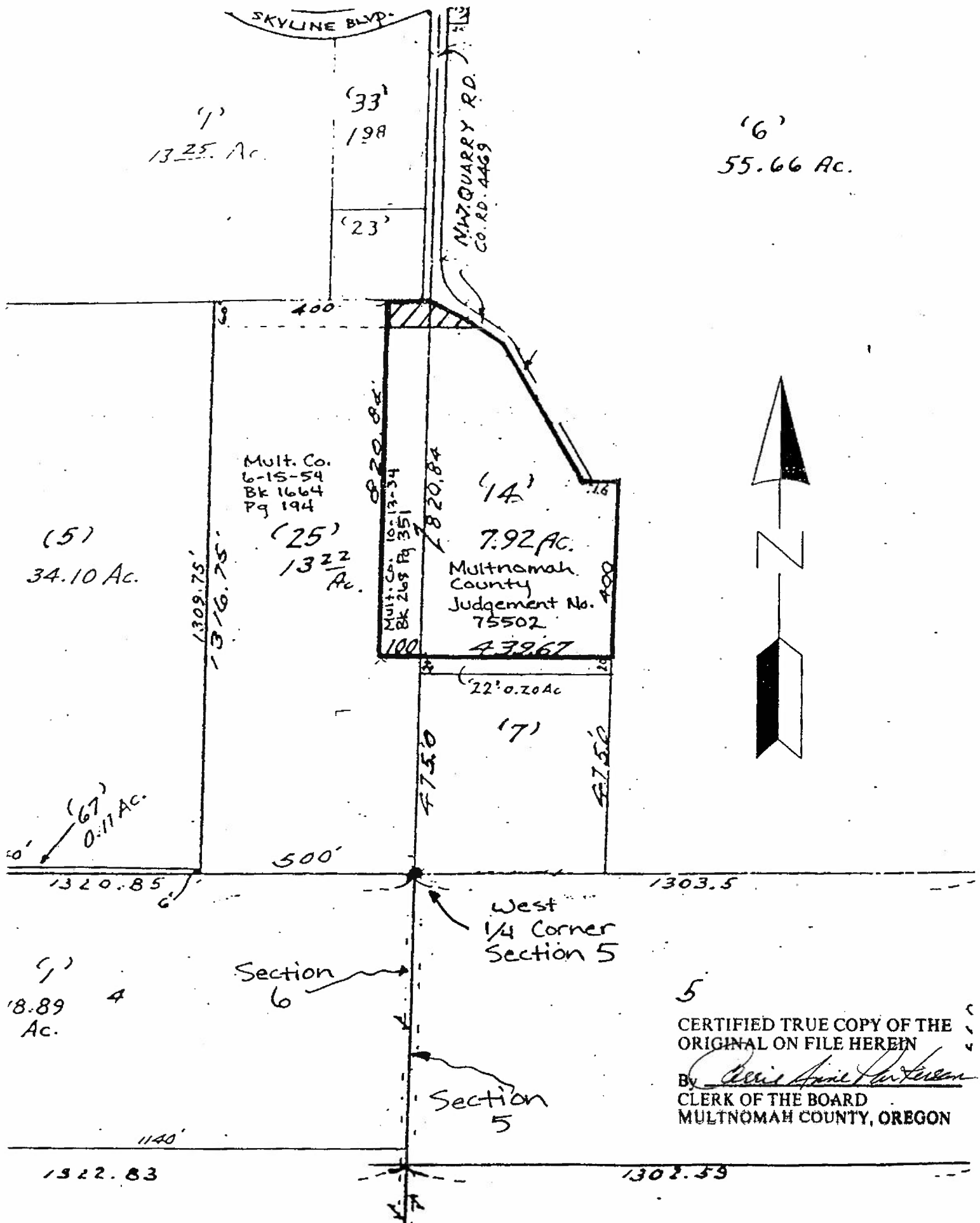

5  
CERTIFIED TRUE COPY OF THE  
ORIGINAL ON FILE HEREIN

By Debbie Anne Peterson  
CLERK OF THE BOARD  
MULTNOMAH COUNTY, OREGON