

ANNOTATED MINUTES

Thursday, October 24, 1996 - 9:30 AM
Multnomah County Courthouse, Room 602
1021 SW Fourth, Portland

REGULAR MEETING

Chair Beverly Stein convened the meeting at 9:31 a.m., with Commissioners Sharron Kelley, Gary Hansen and Tanya Collier present.

CONSENT CALENDAR

**UPON MOTION OF COMMISSIONER KELLEY,
SECONDED BY COMMISSIONER HANSEN, THE
CONSENT CALENDAR (ITEMS C-1 AND C-2) WAS
UNANIMOUSLY APPROVED.**

DEPARTMENT OF JUVENILE JUSTICE SERVICES

- C-1 Intergovernmental Agreement 700387 with Portland School District No. 1 for Continued Funding of Project PAX (Positive Anti-violence Experience) Alternative Programs and a Juvenile Court Counselor to Assist Court Involved Middle and High School Students Expelled for Reasons of Assault, Fighting, Weapons Possessions and Other Disciplinary Violations Involving Violence

SHERIFF'S OFFICE

- C-2 Dispenser Class A Liquor License Renewal for CRACKER BARREL GROCERY, 15005 NW SAUVIE ISLAND ROAD, PORTLAND

REGULAR AGENDA

PUBLIC COMMENT

- R-1 Opportunity for Public Comment on Non-Agenda Matters. Testimony Limited to Three Minutes Per Person.

NO ONE WISHED TO COMMENT.

DEPARTMENT OF SUPPORT SERVICES

R-2

Presentation of Employee Service Awards Honoring 29 Multnomah County Employees with 5 to 30 Years of Service

WITH THE ASSISTANCE OF SHERY STUMP AND GAIL FOSTER, THE BOARD GREETED, ACKNOWLEDGED AND PRESENTED 5 YEAR AWARDS TO JOHN CALHOUN AND LYNN ERVINS OF DCFS; KWAME BOATENG OF DCC; KAREN ANDERSON SABA, WANDA GRENFELL AND PATRICIA WADDOUPS OF DES; AND CAROL WIRE OF NOND; 10 YEAR AWARDS TO MICHAEL GRIMES AND FRANK WATKINS, III OF DCC; DEBORAH BAIN, CLARENCE FODE, BEN HILTON, MARY DRINKWATER AND GARY LUCAS OF DES;

Vice-Chair Dan Saltzman arrived at 9:40 a.m.

SHERRIL MCGUIRE OF DSS; AND JANICE THENELL OF DLS; 15 YEAR AWARDS TO JANICE GRATTON OF DCFS; ED PICKERING OF DES; AND ROGER BRUNO OF DSS; 20 YEAR AWARDS TO GEORGE MICHAEL HAINES OF DCC; JUDITH EVANS AND JOHN KELSEY HOOVER OF DA; JOSEPH ALCANTARA OF DES; AND LYNN WARD OF DLS; 25 YEAR AWARDS TO PAUL FRANK OF DCC; GLORIA SCHWINDT OF DJJS; AND KAREN HEIN OF DLS; AND 30 YEAR AWARDS TO STEVE HATFIELD OF DSS AND JEANNE MOORE OF NOND.

DEPARTMENT OF ENVIRONMENTAL SERVICES

R-3

Intergovernmental Agreement 300547 with the Oregon Department of Transportation for Construction Improvements to the Intersection of NE 238th Drive and NE Halsey Street

UPON MOTION OF COMMISSIONER KELLEY, SECONDED BY COMMISSIONER HANSEN, THE AGREEMENT WAS UNANIMOUSLY APPROVED.

R-4

ORDER Authorizing Distribution of Proceeds from the Sale of Tax Foreclosed Real Properties for the Period July 1, 1995 through June 30, 1996.

**COMMISSIONER HANSEN MOVED AND
COMMISSIONER KELLEY SECONDED, APPROVAL
OF R-4. KATHY TUNEBERG EXPLANATION.
ORDER 96-188 UNANIMOUSLY APPROVED.**

DEPARTMENT OF HEALTH

- R-5 Second Reading and Adoption of an ORDINANCE Amending Sections of MCC 5.10, Relating to Food Service License Fees and MCC 8.30, Relating to Food Handlers

**ORDINANCE READ BY TITLE ONLY. COPIES
AVAILABLE. COMMISSIONER KELLEY MOVED
AND COMMISSIONER SALTZMAN SECONDED,
APPROVAL OF SECOND READING AND
ADOPTION. ORDINANCE 869 UNANIMOUSLY
APPROVED.**

PUBLIC CONTRACT REVIEW BOARD

(Recess as the Board of County Commissioners and convene as the Public Contract Review Board)

- R-6 ORDER Exempting from Public Bidding the Purchase of Hardware, Software and Programming for the Dynix Library System

**COMMISSIONER COLLIER MOVED AND
COMMISSIONER HANSEN SECONDED, APPROVAL
OF R-6. FRANNA HATHAWAY EXPLANATION.
ORDER 96-189 UNANIMOUSLY APPROVED.**

(Adjourn as the Public Contract Review Board and reconvene as the Board of County Commissioners)

**AT THE REQUEST OF CHAIR STEIN AND UPON
MOTION OF COMMISSIONER KELLEY, SECONDED
BY COMMISSIONER HANSEN, CONSIDERATION
OF THE FOLLOWING ITEM WAS UNANIMOUSLY
APPROVED.**

DEPARTMENT OF COMMUNITY AND FAMILY SERVICES

- UC-1 Budget Modification CFS 6 Transferring \$5,000 from General Fund Contingency to the Office of Community Action and Development Anti-

Poverty/Housing Stabilization Professional Services Budget for a Facilitator to Complete Phase I and Phase II of the East Multnomah County One Stop Career System

COMMISSIONER KELLEY MOVED AND COMMISSIONER COLLIER SECONDED, APPROVAL OF UC-1. COMMISSIONER KELLEY MOVED, SECONDED BY COMMISSIONER COLLIER, APPROVAL OF AN AMENDMENT INCREASING BUDGET MODIFICATION CONTINGENCY TRANSFER AMOUNT TO \$9,000. COMMISSIONER KELLEY COMMENTS IN SUPPORT. ROBERT TRACHTENBERG EXPLANATION. AMENDMENT INCREASING CONTINGENCY TRANSFER AMOUNT TO \$9,000 UNANIMOUSLY APPROVED. BUDGET MODIFICATION UNANIMOUSLY APPROVED, AS AMENDED.

NON-DEPARTMENTAL

R-7 ORDER Consenting to Floyd Light Park Property Exchange Between City of Portland and David Douglas School District

COMMISSIONER COLLIER MOVED AND COMMISSIONER KELLEY SECONDED, APPROVAL OF R-7. COMMISSIONER COLLIER EXPLANATION AND COMMENTS IN SUPPORT. CITY ATTORNEY HARRY AUERBACH EXPLANATION OF DEED CONTINGENCIES IN THE EVENT CONDITIONAL USE APPROVAL IS DENIED. ROD MONROE AND RON RUSSELL OF DAVID DOUGLAS SCHOOL DISTRICT EXPLANATION AND COMMENTS IN SUPPORT. STELLA ROSSI AND AL CLARK TESTIMONY IN OPPOSITION TO TRANSFER OF PARK PROPERTY. GEORGE MARTIN TESTIMONY IN SUPPORT. TOM CROPPER AND RUSSELL FARRELL TESTIMONY IN OPPOSITION TO TRANSFER OF PARK PROPERTY. DICK COOLEY EXPLANATION OF CITIZEN COMMUNITY CENTER SITING COMMITTEE PROCESS AND TESTIMONY IN SUPPORT. LESLIE HOUSTON TESTIMONY IN SUPPORT AND RESPONSE TO BOARD QUESTIONS REGARDING PROPOSED SENIOR SERVICES. DON BALLINGER TESTIMONY IN SUPPORT. MATTHEW

WILLIAMS READ LETTER FROM MAVIS HOLT IN OPPOSITION TO TRANSFER OF PARK PROPERTY. MATTHEW WILLIAMS, CINDY WILLIAMS AND SAM OAKLAND TESTIMONY IN OPPOSITION TO TRANSFER OF PARK PROPERTY. DAVID JUDD, JANET BEBB AND JOHN SEWELL OF PORTLAND PARKS EXPLANATION OF PROPOSED COMMUNITY CENTER FACILITY AND 5 ACRE OPEN SPACE ON PROPERTY; THE ANTICIPATED ACTIVITIES, PARTNERSHIPS AND SHARED USE OF THE PROPOSED COMMUNITY CENTER; TRANSPORTATION AND ZONING ISSUES; AND ACQUISITION OF PARKS AND OPEN SPACES. NARCISA PIMENTEL TESTIMONY IN SUPPORT. LAWRENCE HUDETZ, DAVID SCHWABE, ART LEWELLAN, ROSEMARIE OPP, MARTIN MCCARTHY AND MARILEE TILLSTROM TESTIMONY IN OPPOSITION TO TRANSFER OF PARK PROPERTY FOR DEVELOPMENT OF A COMMUNITY CENTER. COMMISSIONERS SALTZMAN, KELLEY, STEIN, HANSEN AND COLLIER COMMENTS IN RESPONSE TO TESTIMONY AND POSITION STATEMENTS IN SUPPORT OF TRANSFER. COMMISSIONER COLLIER ACKNOWLEDGED AND THANKED CITIZENS, CITY AND COUNTY STAFF. FOLLOWING DISCUSSION AND UPON MOTION OF COMMISSIONER COLLIER, SECONDED BY COMMISSIONER KELLEY, MINOR REVISIONS TO PAGES 2 AND 3 OF THE ORDER AS DESCRIBED IN CITY PARKS MEMO DATED OCTOBER 23, 1996 WERE UNANIMOUSLY APPROVED. ORDER 96-190 UNANIMOUSLY APPROVED, AS AMENDED.

The regular meeting was adjourned at 11:20 a.m. and the briefing convened at 11:26 a.m.

Thursday, October 24, 1996 - 10:45 AM
(OR IMMEDIATELY FOLLOWING REGULAR MEETING)
Multnomah County Courthouse, Room 602
1021 SW Fourth, Portland

BOARD BRIEFING

B-1

Violence Against Elementary and High School Girls as a Primary Form of Violence. Presented by Chiquita Rollins, Linda Jaramillo, Sandra Davis and JoAnn Bowman

DENISHA CRAIG, SHAUNA DIXON, KERI WILBORN AND AMARA PEREZ OF SISTERS IN PORTLAND IMPACTING REAL ISSUES TOGETHER (SPIRIT) PRESENTATIONS AND RESPONSE TO BOARD QUESTIONS AND DISCUSSION. CHIQUITA ROLLINS, IRIS BELL AND LINDA JARAMILLO PRESENTATIONS AND RESPONSE TO BOARD QUESTIONS AND DISCUSSION. PAUL EDDISON RESPONSE TO BOARD QUESTIONS. MURIEL GOLDMAN PRESENTATION. CHAIR STEIN TO DRAFT A RESOLUTION REGARDING HOW ISSUES AROUND GIRLS AND VIOLENCE ARE TREATED IN MULTNOMAH COUNTY PROGRAMS FOR BOARD CONSIDERATION AT A FUTURE MEETING.

There being no further business, the meeting was adjourned at 12:08 p.m.

OFFICE OF THE BOARD CLERK
FOR MULTNOMAH COUNTY, OREGON

Deborah L. Bogstad

Deborah L. Bogstad

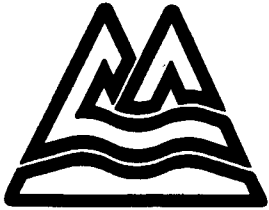

MULTNOMAH COUNTY OREGON

OFFICE OF THE BOARD CLERK
SUITE 1510, PORTLAND BUILDING
1120 SW FIFTH AVENUE
PORTLAND, OREGON 97204
CLERK'S OFFICE • 248-3277 • 248-5222
FAX • (503) 248-5262

BOARD OF COUNTY COMMISSIONERS		
BEVERLY STEIN •	CHAIR	•248-3308
DAN SALTZMAN •	DISTRICT 1	• 248-5220
GARY HANSEN •	DISTRICT 2	•248-5219
TANYA COLLIER •	DISTRICT 3	•248-5217
SHARRON KELLEY •	DISTRICT 4	•248-5213

AGENDA

MEETINGS OF THE MULTNOMAH COUNTY BOARD OF COMMISSIONERS

FOR THE WEEK OF

OCTOBER 21, 1996 - OCTOBER 25, 1996

Thursday, October 24, 1996 - 9:30 AM - Regular Meeting.....Page 2

Thursday, October 24, 1996 - 10:45 AM - Board BriefingPage 3

*Thursday Meetings of the Multnomah County Board of Commissioners
are *cable-cast* live and taped and can be seen by Cable subscribers in Multnomah
County at the following times:*

Thursday, 9:30 AM, (LIVE) Channel 30

Friday, 10:00 PM, Channel 30

Sunday, 1:00 PM, Channel 30

Produced through Multnomah Community Television

INDIVIDUALS WITH DISABILITIES MAY CALL THE OFFICE OF THE BOARD CLERK AT 248-3277 OR 248-5222, OR MULTNOMAH COUNTY TDD PHONE 248-5040, FOR INFORMATION ON AVAILABLE SERVICES AND ACCESSIBILITY.

AN EQUAL OPPORTUNITY EMPLOYER

Thursday, October 24, 1996 - 9:30 AM
Multnomah County Courthouse, Room 602
1021 SW Fourth, Portland

REGULAR MEETING

CONSENT CALENDAR

DEPARTMENT OF JUVENILE JUSTICE SERVICES

- C-1 *Intergovernmental Agreement 700387 with Portland School District No. 1 for Continued Funding of Project PAX (Positive Anti-violence Experience) Alternative Programs and a Juvenile Court Counselor to Assist Court Involved Middle and High School Students Expelled for Reasons of Assault, Fighting, Weapons Possessions and Other Disciplinary Violations Involving Violence*

SHERIFF'S OFFICE

- C-2 *Dispenser Class A Liquor License Renewal for CRACKER BARREL GROCERY, 15005 NW SAUVIE ISLAND ROAD, PORTLAND*

REGULAR AGENDA

PUBLIC COMMENT

- R-1 *Opportunity for Public Comment on Non-Agenda Matters. Testimony Limited to Three Minutes Per Person.*

DEPARTMENT OF SUPPORT SERVICES

- R-2 *Presentation of Employee Service Awards Honoring 30 Multnomah County Employees with 5 to 30 Years of Service*

DEPARTMENT OF ENVIRONMENTAL SERVICES

- R-3 *Intergovernmental Agreement 300547 with the Oregon Department of Transportation for Construction Improvements to the Intersection of NE 238th Drive and NE Halsey Street*
- R-4 *ORDER Authorizing Distribution of Proceeds from the Sale of Tax Foreclosed Real Properties for the Period July 1, 1995 through June 30, 1996*

DEPARTMENT OF HEALTH

- R-5 *Second Reading and Adoption of an ORDINANCE Amending Sections of MCC 5.10, Relating to Food Service License Fees and MCC 8.30, Relating to Food Handlers*

PUBLIC CONTRACT REVIEW BOARD

(Recess as the Board of County Commissioners and convene as the Public Contract Review Board)

- R-6 *ORDER Exempting from Public Bidding the Purchase of Hardware, Software and Programming for the Dynix Library System*

(Adjourn as the Public Contract Review Board and reconvene as the Board of County Commissioners)

NON-DEPARTMENTAL

- R-7 *ORDER Consenting to Floyd Light Park Property Exchange Between City of Portland and David Douglas School District. **9:45 AM TIME CERTAIN, 1 HOUR REQUESTED.***
-

Thursday, October 24, 1996 - 10:45 AM
(OR IMMEDIATELY FOLLOWING REGULAR MEETING)
Multnomah County Courthouse, Room 602
1021 SW Fourth, Portland

BOARD BRIEFING

- B-1 *Violence Against Elementary and High School Girls as a Primary Form of Violence. Presented by Chiquita Rollins, Linda Jaramillo, Sandra Davis and JoAnn Bowman. 45 MINUTES REQUESTED.*

MEETING DATE: OCT 24 1996

AGENDA #: C-1

ESTIMATED START TIME: 9:30

(Above Space for Board Clerk's Use ONLY)

AGENDA PLACEMENT FORM

SUBJECT: Intergovernmental Agreement between DJJS and Portland Public Schools

BOARD BRIEFING:

DATE REQUESTED: _____

REQUESTED BY: _____

AMOUNT OF TIME NEEDED: _____

REGULAR MEETING:

DATE REQUESTED: _____

AMOUNT OF TIME NEEDED: 3 minutes

DEPARTMENT: Juvenile Justice Services

DIVISION: _____

CONTACT: Alandria Taylor

TELEPHONE#: 248-3968

BLDG/ROOM#: 311/DJJS

PERSON(S) MAKING PRESENTATION: Elyse Clawson / Joanne Fuller

ACTION REQUESTED:

☐ INFORMATIONAL ONLY ☐ POLICY DIRECTION ☒ APPROVAL ☐ OTHER

SUGGESTED AGENDA TITLE:

Ratification of an Intergovernmental Agreement between DJJS Portland Public Schools District No.1 PAX Program.

10/25/96 ORIGINALS to Alandria Taylor

SIGNATURES REQUIRED:

ELECTED
OFFICIAL: _____

(OR)
DEPARTMENT
MANAGER: _____

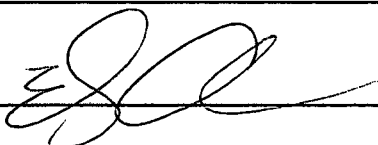

ALL ACCOMPANYING DOCUMENTS MUST HAVE REQUIRED SIGNATURES

Any Questions: Call the Office of the Board Clerk 248-3277 or 248-5222

12/95

BOARD OF
COUNTY COMMISSIONERS
MULTNOMAH COUNTY
OREGON
96 OCT 14 AM 11:00



MULTNOMAH COUNTY OREGON

DEPARTMENT OF JUVENILE JUSTICE SERVICES
1401 N.E. 68TH
PORTLAND, OREGON 97213
(503) 248-3460
TDD 248-3561

BOARD OF COUNTY COMMISSIONERS
BEVERLY STEIN • CHAIR OF THE BOARD
DAN SALTZMAN • DISTRICT 1 COMMISSIONER
GARY HANSEN • DISTRICT 2 COMMISSIONER
TANYA COLLIER • DISTRICT 3 COMMISSIONER
SHARRON KELLEY • DISTRICT 4 COMMISSIONER

TO: BOARD OF COUNTY COMMISSIONERS

FROM: Elyse Clawson, Director
Department of Juvenile Justice Services

DATE: October 8, 1996

SUBJECT: Approval of a Intergovernmental Agreement between the Department of Juvenile Justice Services and Portland Public School District No. 1

I. RECOMMENDATION/ACTION REQUESTED:

The Department of Juvenile Justice Services recommends the Board's approval of an Intergovernmental Agreement between Portland Public Schools (PPS) District No. 1 and DJJS to continue the PAX program and provide a Juvenile Court Counselor on-site to help court-involved students access and succeed in the program.

II. BACKGROUND/ANALYSIS:

Project PAX was established October 1, 1995 for the 1995/96 school year as a comprehensive violence intervention program that responds to the community outcry for intervention, the federal Safe Schools Gun Act and the Portland Public School District policy regarding weapons and violence.

Project PAX (Positive Antiviolence EXperience) is a 45 to 90 day program for middle and high school students expelled for reasons of assault, fighting, weapons possessions and other disciplinary violations involving violence. Project PAX is designed to link clear and coordinated disciplinary sanctions with services that help these students learn positive alternatives to violence while continuing their academic progress. Many of the students referred to PAX will have had numerous discipline actions and have exhausted other school program options and now are expelled from school. Some students spend this time at home; others are in the streets. Other alternative programs do not focus on dealing with student violence. Project PAX can work with many of these youth to prevent the need for short or long term incarceration. Project PAX has built its curriculum to empathize skill building on anger management, conflict resolutions, problem solving and empathy training. With this skill building emphasis a student is better able to identify problems that keep him/her from being successful and self initiate positive interventions.

III. **FINANCIAL IMPACT:**

Multnomah County Juvenile Justice Services will allocate to Portland Public Schools District No. 1 the total sum of \$193,645 for the cost of the entire project, additionally provide a Court Counselor (see attachment A).

IV. **LEGAL ISSUES:**

N/A

V. **CONTROVERSIAL ISSUES:**

N/A

VI. **LINK TO CURRENT COUNTY POLICIES:**

This Agreement continues to strengthen DJJS' relationship with Portland Public School working in a collaborative effort with court-involved students in the education about and prevention of violence involvement.

VII. **CITIZEN PARTICIPATION:**

N/A

VIII. **OTHER GOVERNMENT PARTICIPATION:**

N/A

MULTNOMAH COUNTY CONTRACT APPROVAL FORM

(See Administrative Procedures CON-1)

Renewal []

Contract # 700387

Prior-Approved Contract Boilerplate: ☒ Attached: ☐ Not Attached

Amendment #

CLASS I <input checked="" type="checkbox"/> Professional Services under \$25,000 <input type="checkbox"/> Intergovernmental Agreement under \$25,000	CLASS II <input type="checkbox"/> Professional Services over \$25,000 (RFP, Exemption) <input type="checkbox"/> PCRB Contract <input type="checkbox"/> Maintenance Agreement <input type="checkbox"/> Licensing Agreement <input type="checkbox"/> Construction <input type="checkbox"/> Grant <input type="checkbox"/> Revenue	CLASS III <input checked="" type="checkbox"/> Intergovernmental Agreement over \$25,000 APPROVED MULTNOMAH COUNTY BOARD OF COMMISSIONERS AGENDA # C-1 DATE 10/24/96 DEB BOGSTAD BOARD CLERK
---	---	--

Department: Juvenile Justice Services Division: _____ Date: October 7, 1996

Contract Originator: Elyse Clawson Phone: 248-3460

Bldg/Room: 311/DJJS

Administrative Contact: Alandria Taylor Phone: 248-3968 Bldg/Room: 311/DJJS

Description of Contract: This Agreement continues to provide the District's Project PAX alternative programs and a Juvenile Court Counselor on-site to help court-involved students access and succeed in the program.

RFP/BID #: _____ Date of RFP/BID: _____ Exemption Expiration Date: _____

ORS/AR #: _____ (Check all boxes that apply) Contractor is ☐ MBE ☐ WBE ☐ QRF ☐ N/A ☒ None

Original Contract No. _____ (ONLY FOR ORIGINAL RENEWALS)

Contractor Name: <u>Portland Public Schools District 1 PAX</u> Mailing Address: <u>531 SE 14th</u> <u>Portland, OR 97214</u> Phone: <u>280-5840</u> Employer ID# or SS#: _____ Effective Date: <u>October 1, 1996</u> Termination Date: <u>June 30, 1997</u> Original Contract Amount: <u>\$ 193,645</u> Total Amt of Previous Amendments: \$ _____ Amount of Amendment: \$ _____ Total Amount of Agreement: <u>\$ 193,645</u>	Remittance Address (if different) _____ Payment Schedule <input type="checkbox"/> Lump Sum \$ _____ <input type="checkbox"/> Due on Receipt <input type="checkbox"/> Monthly \$ _____ <input type="checkbox"/> Net 30 <input type="checkbox"/> Other \$ _____ <input type="checkbox"/> Other <input type="checkbox"/> Requirements contract - Requisition Required Purchase Order No. _____ <input type="checkbox"/> Requirements Not to Exceed \$ _____ Encumber: Yes <input type="checkbox"/> No <input type="checkbox"/>
--	---

REQUIRED SIGNATURES:

Department Manager: [Signature]

Date: 10-7-96

Purchasing Manager: _____

Date: _____

(Class II Contracts Only)

County Counsel: [Signature]

Date: 10/10/96

County Chair/Sheriff: [Signature]

Date: October 24, 1996

Contract Administration: _____

Date: _____

(Class I, Class II Contracts Only)

VENDOR CODE				VENDOR NAME				TOTAL AMOUNT: \$			
LINE NO.	FUND	AGENCY	ORGANIZATION	SUB ORG	ACTIVITY	OBJECT/REV SRC	SUB OBJ	REPT CATEG	LGFS DESCIP	AMOUNT	INC DEC
01											
02											
03											

If additional space is needed, attach separate page. Write contract # on top of page.

CONTRACT #700387

INTERGOVERNMENTAL AGREEMENT

This agreement is between Portland School District No. 1 (District) and Multnomah County Department of Juvenile Justice Services (County). It is for the period beginning October 1, 1996, and ending June 30, 1997. It is established for the following purpose.

PURPOSE

To continue to provide the District's Project PAX alternative programs and a Juvenile Court Counselor on-site to help court-involved students access and succeed in the program.

1. COUNTY RESPONSIBILITIES

- a. County will assign one Juvenile Court Counselor full time to PAX to provide the services and coordination described below. The Court Counselor will be assigned to work on-site at the Project PAX program and will work exclusively to support program goals as described in the PAX proposal.
- b. County will provide counseling, orientation to the Juvenile Justice Court process, and case management services to student referred to the PAX programs; will refer students to appropriate services available through the justice system (e.g., probation hearings, required weekly reporting to a court judge, community service, job training and mental health assessments.
- c. Court Counselor will serve as liaison between the County and the District regarding students referred to the PAX program.
- d. Court Counselor will maintain confidential files of history of contacts with identified students, plus records of students' formal relationship with court, and will assist in project evaluation efforts.
- e. Court Counselor will attend PAX staff meeting to facilitate effective case management and attend project training events.
- f. Court Counselor will report to the Juvenile Justice supervisor, the District Project director, and the PAX supervisor.
- g. County will provide the Court Counselor's salary, fringe benefits, and transportation and supplies as needed.

2. CONTRACTOR RESPONSIBILITIES

- a. CONTRACTOR will provide counseling and support to parents of PAX students, including Family Unity meetings, and will assist families in accessing additional appropriate services.
- b. CONTRACTOR will co-facilitate student support groups with other PAX staff.

- c. CONTRACTOR will provide instruction in violence prevention to PAX students, in coordination with other PAX staff.
- d. CONTRACTOR will provide field trips and various educational, cultural, recreational, and community service activities designed to improve student's ability to successfully return to school.
- e. CONTRACTOR will provide space and communication media for the Court Counselor.
- f. CONTRACTOR will make school records, including progress and behavioral records, available to Court Counselor for those students served by the Court Counselor pursuant to this agreement.

3. JOINT RESPONSIBILITIES

District and County, their officers and employees, shall hold information received from the other regarding students and youth involved in the Juvenile Court process in the strict confidence required by law applicable to the providing agency including, but not limited to, **42 CFR Chapter 1, subchapter A**, and shall not disclose the information for any purpose without written approval of that agency. Confidential information includes, but is not limited to, student names, family names, and all information relative to student and family. The confidential information shall be used for no other than officially serving students and family needs according to the obligations of this agreement. In the event that demand for disclosure of documents is received by subpoena or otherwise, the documents, if any, shall be returned to the agency which generated the original document (Providing Agency) and the person making the demand shall be immediately notified. In the event that a subpoena for testimony is received, the Providing Agency shall immediately be notified of the demand and shall provide instructions and defend against the demand as necessary.

4. COMPENSATION

- a. County will reimburse the District in the sum of \$193,645 for performance of those services here within, which payment shall be based on the following applicable terms:
- c. CONTRACTOR will submit a monthly itemized invoice of actual expenses to the County by the 10th working day of the month.

The County understands that the District is utilizing Federal funds for school anti-violence work.

5. INDEMNIFICATION

Subject to the limitations and conditions of the Oregon Constitution and statutes, District and County each shall be solely responsible for any loss or injury caused to third parties arising from District's or County's own acts or omissions under the agreement and District or County

shall defend, hold harmless and indemnify the other party to this agreement with respect to any claim, litigation or liability arising from District's or County's own acts or omissions under agreement.

IN WITNESS WHEREOF, the parties have caused this Agreement to be executed by their duly appointed officers the date first written above.

PORTLAND SCHOOL DISTRICT NO. 1

By: _____
Deputy Clerk

Date: _____

APPROVED AS TO FORM:

Staff Attorney
Portland School District No. 1

Reviewed By: Katie Gaetjens
Katie Gaetjens

For:

LAURENCE KRESSEL
County Counsel for
Multnomah County, Oregon

Date: 10/10/96

MULTNOMAH COUNTY, OREGON

By: [Signature]
Multnomah County Chair

Date: October 24, 1996

Contractor's ID Number _____

BY: [Signature]
Department Director

Date: 10-7-96

APPROVED MULTNOMAH COUNTY
BOARD OF COMMISSIONERS
AGENDA # C-1 DATE 10/24/96
DEB BOGSTAD
BOARD CLERK

BY: _____
Program Manager

Date: _____

Multnomah County
Department of Juvenile Justice Services
PAX Program

ATTACHMENT A

Budget 1996-97

(Multnomah County JJD Allocation Only)

<u>Personnel</u>	<u>FTE</u>	<u>Amount</u>
Teacher	1.0	\$47,568
Ed Assist	1.0	\$14,212
Counselor	1.0	\$52,586
Secretary	0.50	\$10,609
Substitutes		\$1,380
Sub-Total Personnel	3.50	\$126,355
Fringe (19.14% + \$4,700 H&W per FTE)		\$40,446
TOTAL PERSONNEL		<u>\$166,801</u>

<u>Materials & Services</u>	
Supplies (Office and Classroom)	\$5,000
Mileage	\$1,800
Challenge Crs	\$2,325
Student Trans	\$15,155
Telephone	\$564
Software	\$1,000
Printing	\$1,000
Sub-Total Materials & Services	<u>\$26,844</u>
TOTAL PROJECT	<u>\$193,645</u>

MEETING DATE: OCT 24 1996

AGENDA #: C-2

ESTIMATED START TIME: 9:30

(Above space for Board Clerk's Use Only)

AGENDA PLACEMENT FORM

SUBJECT: OLCC License Renewal

BOARD BRIEFING:

DATE REQUESTED: _____

REQUESTED BY: _____

AMOUNT OF TIME NEEDED: _____

REGULAR MEETING:

DATE REQUESTED: _____

AMOUNT OF TIME NEEDED: _____

DEPARTMENT: Sheriff's Office

DIVISION: _____

CONTACT: Sergeant Bart Whalen

TELEPHONE: 251-2431

BLDG/ROOM #: 313/124

PERSON(S) MAKING PRESENTATION: Sergeant Bart Whalen

ACTION REQUESTED:

☐ INFORMATIONAL ONLY ☐ POLICY DIRECTION ☒ APPROVAL ☐ OTHER

SUGGESTED AGENDA TITLE:

This is an OLCC Dispenser Class A License Renewal Application for:

Cracker Barrel Grocery
15005 NW Sauvie Island Road
Portland, OR 97231

The background has been checked on applicants: Kae Mun Yom and Chong Su Yom
and no criminal history can be found on the above.

10/25/96 ORIGINAL to Sgt Bart Whalen

SIGNATURES REQUIRED:

ELECTED
OFFICIAL: _____

(OR)
DEPARTMENT
MANAGER: _____

Bart Whalen

ALL ACCOMPANYING DOCUMENTS MUST HAVE REQUIRED SIGNATURES

BOARD OF
COUNTY COMMISSIONERS
96 OCT 14 AM 8:27
MULTNOMAH COUNTY
OREGON

Any questions: Call the Office of the Board Clerk 248-3277 or 248-5222

Oregon Liquor Control Commission
PO Box 22297, Milwaukie, OR 97269 1-800-452-6522
License Renewal Application

IMPORTANT: Failure to fully disclose any information requested, or providing false or misleading information on this form is grounds to refuse to renew the license. Your license expires December 31, 1996

License Type: Package Store	District: 1	County/City: 2600	RO#: R00281A	421/203
------------------------------------	--------------------	--------------------------	---------------------	----------------

YOM KAE MUN
15005 NW SAUVIE ISLAND RD
PORTLAND OR 97231

Licensee(s) **YOM KAE MUN**
YOM CHONG SU

Tradename **CRACKER BARREL GROCERY**
15005 NW SAUVIE ISLAND RD
PORTLAND OR 97231

Instructions:

1. Answer all questions completely on the renewal application.
2. Have each partner or an authorized corporate officer sign the renewal application.
3. Have the local governing body endorse the renewal application.
4. Return completed renewal application along with the appropriate license fee due before December 11, 1996 to avoid late fees.

Operational Questions:	Responses:															
(1) Please list a daytime phone number.	Phone Number: <u>624-3960</u>															
(2) Please list all <u>arrests or convictions</u> for any crime, violation, or infraction of any law during the last year even if they are <u>not liquor</u> related for anyone who holds a financial interest in the licensed business. Attach additional sheet of paper to back of form if needed.	<table border="1"> <thead> <tr> <th>Name</th><th>Offense</th><th>Date</th><th>City/State</th><th>Result</th></tr> </thead> <tbody> <tr><td> </td><td> </td><td> </td><td> </td><td> </td></tr> <tr><td> </td><td> </td><td> </td><td> </td><td> </td></tr> </tbody> </table>	Name	Offense	Date	City/State	Result										
Name	Offense	Date	City/State	Result												
(3) Will anyone share in the profits who is not a licensee? If yes, please give name(s) and explain.	<input type="checkbox"/> NO <input type="checkbox"/> YES & EXPLAIN:															
(4) Were there any changes of ownership (ie: add/drop partners, change to corporations, etc.) not reported to the OLCC in the last year?	<input type="checkbox"/> NO <input type="checkbox"/> YES & EXPLAIN:															

Endorsement - Please take this form to your local governing body that is listed below before you return it to the OLCC.

The County of MULTNOMAH recommends that this license be GRANTED ☒ REFUSED ☐ on (date) 10/24/96

Signed: Beverly Stein Title of Signer BEVERLY STEIN, COUNTY CHAIR

License Fees and Late Fee Schedule & Amounts - Do not mail cash.	Dollar Amount (\$)
License Fee for Package Store	50.00
TOTAL FEE TO PAY >>>>PLEASE PAY THIS AMOUNT<<<<	50.00
Late Fees	
IF Renewal Application Is Received After December 11, 1996 but before January 01, 1997	Add 12.50 To Total Due
IF Renewal Application Is Received On or After January 01, 1997.	Add 20.00 To Total Due

Print Name	Signature	Date	Social Security #	Date of Birth
KAE MUN YOM	<u>[Signature]</u>	10-4-96	540-06-1925	7-24-40
CHONG SU YOM	<u>[Signature]</u>	10-4-96	541-04-2665	1-17-40

Meeting Date: OCT 24 1996
Agenda No: R-2
Estimated Start time: 9:30

(Above Space for Board Clerk's Use ONLY)

AGENDA PLACEMENT FORM

SUBJECT: Service Awards - Third Quarter 1996

BOARD BRIEFING Date Requested: _____

Requested by: _____

Amount of Time Needed: _____

REGULAR MEETING: Date Requested: October 24, 1996

Amount of Time Needed: 15 minutes

DEPARTMENT: DSS DIVISION: ESD

CONTACT: Gail Foster TELEPHONE #: 5015 X2538

BLDG/ROOM #: 106 / 1430

PERSON(S) MAKING PRESENTATION: Shery Stump

ACTION REQUESTED:

☐ INFORMATIONAL ONLY ☐ POLICY DIRECTION ☐ APPROVAL ☐ OTHER

SUGGESTED AGENDA TITLE:

Presentation of Employee Service Awards - 30
employees have indicated they plan to attend
the meeting to receive their awards in person.

SIGNATURES REQUIRED:

ELECTED OFFICIAL: _____

OR

DEPARTMENT MANAGER: [Signature]

ALL ACCOMPANYING DOCUMENTS MUST HAVE REQUIRED SIGNATURES

Any Questions: Call the Office of the board Clerk 248-3277/248-5222

BOARD OF
COUNTY COMMISSIONERS
96 OCT 14 PM 3:55
MULTI-NOMAH COUNTY
OREGON

CFS - Five Years

John Calhoun
Lynn Ervins

DCC - Five Years

Kwame Boateng

DES - Five Years

Deborah Bain
Karen Anderson Saba
Wanda Grenfell
Patricia Waddoups

NonD - Five Years

Carol Wire

DCC - Ten Years

Michael Grimes
Frank Watkins, III

DES - Ten Years

Mary Drinkwater
Clarence Fode
Ben Hilton
Gary Lucas

DSS - Ten Years

Clifford Fowler
Sherril McGuire

LIB- Ten Years

Janice Thenell

CFS - Fifteen Years

Janice Gratton

DES - Fifteen Years

Ed Pickering

DSS - Fifteen Years

Roger Bruno

DCC - Twenty Years

George Michael Haines

DA - Twenty Years

Judith Evans
John Kelsey Hoover

DES - Twenty Years

Joseph Alcantara

LIB - Twenty Years

Lynn Ward

DSS - Twenty-Five Years

Paul Frank

DSS - Twenty-Five Years

Joe Devlaeminck

JJD - Twenty-Five Years

Gloria Schwindt

LIBRARY - Twenty-Five Years

Karen Hein

DSS - Thirty Years

Steve Hatfield

SERVICE AWARDS - 1996 - THIRD QUARTER BCC Attendees 10/24 10/22/96

CFS - Five Years

John Calhoun
Lynn Ervins

DCC - Five Years

Kwame Boateng

DES - Five Years

Deborah Bain — 10 YEARS
Karen Anderson Saba
Wanda Grenfell
Patricia Waddoups

NonD - Five Years

Carol Wire

DCC - Ten Years

Michael Grimes
Frank Watkins, III

DES - Ten Years

Mary Drinkwater
Clarence Fode
Ben Hilton
Gary Lucas

DSS - Ten Years

Sherril McGuire

LIB- Ten Years

Janice Thenell

CFS - Fifteen Years

Janice Gratton

DES - Fifteen Years

Ed Pickering

DSS - Fifteen Years

Roger Bruno

DCC - Twenty Years

George Michael Haines

DA - Twenty Years

Judith Evans
John Kelsey Hoover

DES - Twenty Years

Joseph Alcantara

LIB - Twenty Years

Lynn Ward

~~DCC~~ **DSS - Twenty-Five Years**

Paul Frank

JJD - Twenty-Five Years

Gloria Schwindt

LIBRARY - Twenty-Five Years

Karen Hein

DSS - Thirty Years

Steve Hatfield

~~NonD~~ Jeanne Moore

MEETING DATE: OCT 24 1996

AGENDA NO: R-3

ESTIMATED START TIME: 9:40

(Above Space for Board Clerk's Use ONLY)

AGENDA PLACEMENT FORM

SUBJECT: Constructing Improvements to intersection of NE 238th Dr & NE Halsey St

BOARD BRIEFING

Date Requested: _____

Requested by: _____

Amount of Time Needed: _____

5 minutes

REGULAR MEETING:

Date Requested: _____

October 24, 1996

Amount of Time Needed: _____

DEPARTMENT:

Environmental Services

DIVISION: Transp. & Land Use Plan

CONTACT:

Denise Dietrich

TELEPHONE #: _____

5407

BLDG/ROOM #: _____

#425/Yeon

PERSON(S) MAKING PRESENTATION: John Dorst

ACTION REQUESTED:

☐ INFORMATIONAL ONLY

☐ POLICY DIRECTION

☒ APPROVAL

☐ OTHER

SUGGESTED AGENDA TITLE:

Local Agency Agreement between the State of Oregon's Department of Transportation and Multnomah County for the purpose of constructing improvements to the intersection of NE 238th Drive and NE Halsey Street.

10/25/96 ORIGINALS TO CATHEY KRAMER

SIGNATURES REQUIRED:

ELECTED OFFICIAL: _____

OR

DEPARTMENT MANAGER: _____

Lou E. Nicholas

BOARD OF
COUNTY COMMISSIONERS
96 OCT 14 PM 1:51
MULTNOMAH COUNTY
OREGON

ALL ACCOMPANYING DOCUMENTS MUST HAVE REQUIRED SIGNATURES

Any Questions:

Call the Office of the Board Clerk 248-3277/248-5222



MULTNOMAH COUNTY OREGON

DEPARTMENT OF ENVIRONMENTAL SERVICES
TRANSPORTATION AND LAND USE PLANNING DIVISION
1620 SE 190TH AVENUE
PORTLAND, OREGON 97233
(503) 248-5050

BOARD OF COUNTY COMMISSIONERS
BEVERLY STEIN • CHAIR OF THE BOARD
DAN SALTZMAN • DISTRICT 1 COMMISSIONER
GARY HANSEN • DISTRICT 2 COMMISSIONER
TANYA COLLIER • DISTRICT 3 COMMISSIONER
SHARRON KELLEY • DISTRICT 4 COMMISSIONER

MEMORANDUM

TO: BOARD OF COUNTY COMMISSIONERS

FROM: Larry F. Nicholas, P.E., Director
Environmental Services

TODAY'S DATE: October 7, 1996

REQUESTED PLACEMENT DATE: October 24, 1996

RE: Local Agency Agreement between the State of Oregon's Department of Transportation and Multnomah County for the purpose of constructing improvements to the intersection of NE 238th Drive and NE Halsey Street.

I. Recommendation/Action Requested:

Multnomah County should enter into and execute this agreement during a duly authorized session of the Board of County Commissioners

II. Background/Analysis:

The current intersection configuration is four through lanes on NE 238th Drive and three lanes on NE Halsey Street with no turn signals. There is limited sight distance to the north, contributing to a high frequency of turning accidents at this intersection.

ODOT plans to improve the north side of this intersection in 1997 under the I-84 Project. Improvements include widening 238th Drive to five lanes and a grade change to improve sight distance. Multnomah County plans to improve the rest of the intersection to coordinate with ODOT's improvements. Specifically, the county plans to widen NE 238th Drive to five lanes from Birch Street north, approximately 400 feet, to the intersection with NE Halsey Street; widen NE Halsey Street to four lanes with left and right turn lanes and bus turnouts, approximately 500 feet east and west of NE 238th Drive; and reconstruct the signalization at the intersection with left turns and interconnection with the State's signals at the I-84 interchange to the north.

III. Financial Impact:

The estimated project cost is \$560,000. Currently, the federal funds are limited to \$377,000. This project has been proposed for full funding under the Regional Transportation Improvement Program and will be decided on by the ODOT Transportation Commission in the spring of 1997. This project is programmed in the Multnomah County CIP Program and if full funding is rejected, the additional funds will be reallocated in the CIP.

IV. Legal Issues:

There are no known legal issues associated with this agreement.

V. Controversial Issues:

There are no controversial issues at this time.

VI. Link to Current County Policies:

This project is consistent with the Comprehensive Framework Plan (1983). Specifically, policy 33a regarding the development of the transportation system to be safe, functional and convenient and policy 34 regarding the development and operation of county traffic ways.

VII. Citizen Participation:

A public meeting was held on May 9, 1996 to discuss the project and answer questions concerning the impacts. Staff from Multnomah County, ODOT and Wood Village were present. Impacts of the project, right-of-way acquisition for the project, typical cross-sections and the replacement of street trees were discussed. No major concerns were raised from the citizens.

VIII. Other Government Participation:

The City Council of Wood Village has adopted a formal resolution to support this project. Tree replacement, landscaping and other details are being coordinated with Wood Village staff.

MULTNOMAH COUNTY CONTRACT APPROVAL FORM

(See Administrative Procedures CON-1)

Renewal []

Contract # 300547

Prior-Approved Contract Boilerplate: Attached X Not Attached

Amendment # _____

<p style="text-align: center;">CLASS I</p> <p><input type="checkbox"/> Professional Services under \$25,000</p> <p><input type="checkbox"/> Intergovernmental Agreement under \$25,000</p>	<p style="text-align: center;">CLASS II</p> <p><input type="checkbox"/> Professional Services over \$25,000 (RFP, Exemption)</p> <p><input type="checkbox"/> PCRB Contract</p> <p><input type="checkbox"/> Maintenance Agreement</p> <p><input type="checkbox"/> Licensing Agreement</p> <p><input type="checkbox"/> Construction</p> <p><input type="checkbox"/> Grant</p> <p><input type="checkbox"/> Revenue</p>	<p style="text-align: center;">CLASS III</p> <p><input checked="" type="checkbox"/> Intergovernmental Agreement over \$25,000</p> <p style="text-align: center;">APPROVED MULTNOMAH COUNTY BOARD OF COMMISSIONERS</p> <p>AGENDA # <u>R-3</u> DATE <u>10/24/96</u></p> <p style="text-align: center;">DEB BOGSTAD</p> <p style="text-align: center;">BOARD CLERK</p>
---	--	--

Department: Environmental Services Division: Transportation & Land Use Planning Date: Oct 4, 1996

Contract Originator: Denise Dietrich Phone: 248-5407 Bldg/Room: #425/Yeon

Administrative Contact: Cathey Kramer Phone: 248-5050 X2589 Bldg/Room: #425/Yeon

Description of Contract: Local Agency Agreement between the State of Oregon's Department of Transportation and Multnomah County for the purpose of constructing improvements to the intersection of NE 238th Drive and NE Halsey Street.

RFP/BID #: _____ Date of RFP/BID: _____ Exemption Expiration Date: _____

ORS/AR # _____ (Check all boxes that apply) Contractor is ☐ JMBE ☐ JWBE ☐ JQRF ☒ JN/A ☐ None

Original Contract No. _____ (ONLY FOR ORIGINAL RENEWALS)

<p>Contractor Name: <u>Oregon Dept of Transportation</u></p> <p>Mailing Address: <u>123 NW Flanders St</u></p> <p><u>Portland OR 97209-4037</u></p> <p>Attn: <u>Debbie J. Burgess</u></p> <p>Phone: <u>(503) 731-8200</u></p> <p>Employer ID# or SS#: _____</p> <p>Effective Date: <u>Upon Execution</u></p> <p>Termination Date: <u>Upon Completion</u></p> <p>Original Contract Amount: \$ _____</p> <p>Total Amt of Previous Amendments: \$ _____</p> <p>Amount of Amendment: \$ _____</p> <p>Total Amount of Agreement: \$ <u>560,000.00 (estimated)</u></p>	<p>Remittance Address (if different) _____</p> <p>_____</p> <p>_____</p> <table style="width:100%;"> <tr> <td style="width:50%;">Payment Schedule</td> <td style="width:50%;">Terms</td> </tr> <tr> <td><input type="checkbox"/> Lump Sum \$ _____</td> <td><input type="checkbox"/> Due on Receipt</td> </tr> <tr> <td><input type="checkbox"/> Monthly \$ _____</td> <td><input type="checkbox"/> Net 30</td> </tr> <tr> <td><input type="checkbox"/> Other \$ _____</td> <td><input checked="" type="checkbox"/> Other</td> </tr> <tr> <td colspan="2"><input type="checkbox"/> Requirements contract - Requisition Required</td> </tr> <tr> <td colspan="2">Purchase Order No. _____</td> </tr> <tr> <td colspan="2"><input type="checkbox"/> Requirements Not to Exceed \$ _____</td> </tr> <tr> <td colspan="2">Encumber: Yes <input type="checkbox"/> No <input type="checkbox"/></td> </tr> </table>	Payment Schedule	Terms	<input type="checkbox"/> Lump Sum \$ _____	<input type="checkbox"/> Due on Receipt	<input type="checkbox"/> Monthly \$ _____	<input type="checkbox"/> Net 30	<input type="checkbox"/> Other \$ _____	<input checked="" type="checkbox"/> Other	<input type="checkbox"/> Requirements contract - Requisition Required		Purchase Order No. _____		<input type="checkbox"/> Requirements Not to Exceed \$ _____		Encumber: Yes <input type="checkbox"/> No <input type="checkbox"/>	
Payment Schedule	Terms																
<input type="checkbox"/> Lump Sum \$ _____	<input type="checkbox"/> Due on Receipt																
<input type="checkbox"/> Monthly \$ _____	<input type="checkbox"/> Net 30																
<input type="checkbox"/> Other \$ _____	<input checked="" type="checkbox"/> Other																
<input type="checkbox"/> Requirements contract - Requisition Required																	
Purchase Order No. _____																	
<input type="checkbox"/> Requirements Not to Exceed \$ _____																	
Encumber: Yes <input type="checkbox"/> No <input type="checkbox"/>																	

REQUIRED SIGNATURES:

Department Manager: *Larry E. Nicholas* Date: 10/10/96

Purchasing Manager: _____ Date: _____
(Class II Contracts Only)

County Counsel: *Sandra Daffy* Date: 10-14-96

County Chair/Sheriff: *[Signature]* Date: October 24, 1996

Contract Administration: _____ Date: _____
(Class I, Class II Contracts Only)

VENDOR CODE				VENDOR NAME				TOTAL AMOUNT: \$			
LINE NO.	FUND	AGENCY	ORGANIZATION	SUB ORG	ACTIVITY	OBJECT/REV SRC	SUB OBJ	REPT CATEG	LGFS DESCRIP	AMOUNT	INC DEC
01	150	030	6119			8300					
02											
03											

If additional space is needed, attach separate page. Write contract # on top of page.

LOCAL AGENCY AGREEMENT
SURFACE TRANSPORTATION PROGRAM

THIS AGREEMENT is made and entered into by and between THE STATE OF OREGON, acting by and through its Department of Transportation, hereinafter referred to as "State"; and MULTNOMAH COUNTY, a municipal subdivision of the State of Oregon, acting by and through its Elected Officials, hereinafter referred to as "Agency".

1. By the authority granted in ORS 366.770 and 366.775, State may enter into cooperative agreements with counties and cities for the performance of work on certain types of improvement projects with the allocation of costs on terms and conditions mutually agreeable to the contracting parties.
2. Under such authority, State and Agency plan and propose to widen NE 238th Drive to five lanes, widen NE Halsey Street to four lanes with left and right turn lanes and bus turnouts, and reconstruct signalization with left turns and interconnects, hereinafter referred to as "Project", The location of the Project is approximately as shown on the sketch map attached hereto, marked Exhibit A, and by this reference made a part hereof.
3. The project shall be conducted as a part of the Surface Transportation Program (STP) under Title 23, United States Code, and the Oregon Action Plan. The federal funds are limited to \$377,000. The project will be financed with Local STP funds at approximately 90 percent Federal, with Agency providing matching funds. Agency shall be responsible for the match for federal funds and any portion of the project not covered by federal funding.
4. The Special and Standard Provisions attached hereto, marked Attachments 1 and 2, respectively, are by this reference made a part hereof. The Standard Provisions apply to all federal-aid projects and may be modified only by the Special Provisions. The parties hereto mutually agree to terms and conditions set forth in Attachments 1 and 2. In the event of a conflict, this agreement shall control over the attachments, and Attachment 1 shall control over Attachment 2.
5. Agency shall enter into and execute this agreement during a duly authorized session of its Board of County Commissioners.

MC & A No. 14,187
MULTNOMAH COUNTY

IN WITNESS WHEREOF, the parties hereto have set their hands and affixed their seals as of the day and year hereinafter written.

This Project was approved by the Oregon Transportation Commission on September 13, 1995 as part of the 1996-1998 Statewide Transportation improvement Program, page 42.

On March 7, 1996, the Oregon Transportation Commission adopted Delegation Order 2, which grants authority to the Region Manager to approve and execute agreements for work in the current Statewide Transportation Improvement Program.

BOARD OF COUNTY COMMISSIONERS
FOR MULTNOMAH COUNTY, OREGON

By: 
Beverly Stein, Chair

Date: October 24, 1996

STATE OF OREGON, by and through
its Department of Transportation

By: _____
Region Manager

Date: _____

REVIEWED:

LAURENCE KRESSEL, COUNTY COUNSEL
FOR MULTNOMAH COUNTY, OREGON

By: 
Sandra N. Duffy, Chief Assistant

Date: 10-14-96

APPROVED AS TO
LEGAL SUFFICIENCY

By: _____
Asst. Attorney General

Date: _____

APPROVED MULTNOMAH COUNTY
BOARD OF COMMISSIONERS
AGENDA # R-3 DATE 10/24/96
DEB BOGSTAD
BOARD CLERK

DDVH2216.CAF

JOB LOCATION

N.E. 238TH DR.
@ N.E. HALSEY ST.

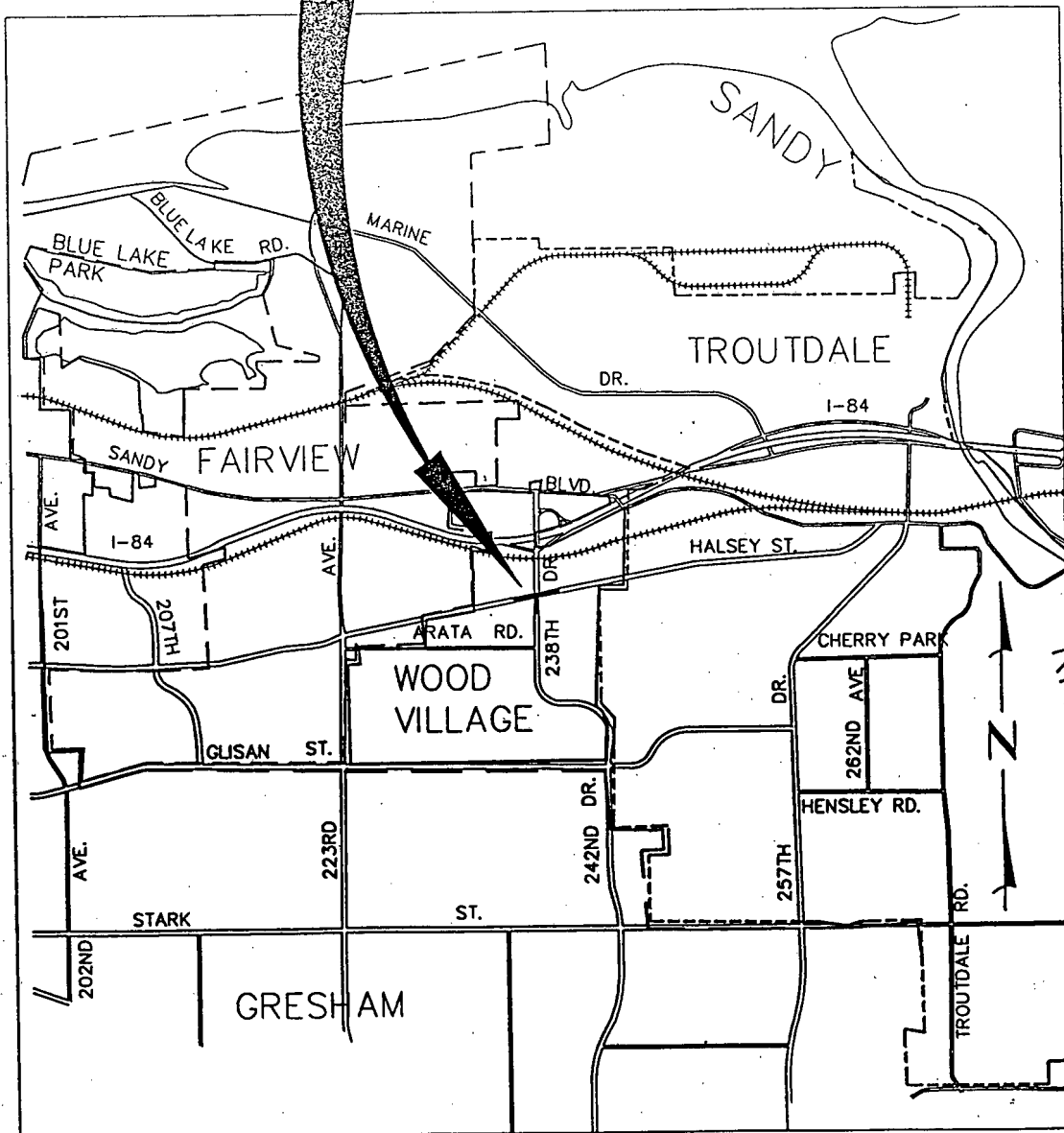

N.T.S.

VICINITY MAP

EXHIBIT 'A'

ATTACHMENT NO. 1, SPECIAL PROVISIONS

1. Agency or its consultant shall conduct the necessary field surveys, environmental studies, traffic investigations, foundation explorations and hydraulic studies; identify and obtain all required permits; acquire all necessary right-of-way; and perform all preliminary engineering and design work required to produce final plans, specifications and cost estimates.
2. Agency shall, upon State's award of the construction contract, furnish all construction engineering, field testing of materials, technical inspection and project manager services for administration of the contract. State shall obtain "Record Samples" at specified intervals for testing in the State Materials Laboratory in Salem.
3. State shall review and approve all environmental statements, preliminary and final plans, and all specifications and cost estimates. State shall prepare contract and bidding documents, advertise for bid proposals, and award all contracts.
4. State and Agency agree that right-of-way activities shall be in accord with the Uniform Relocation Assistance and Real Property Acquisition Policy Act of 1970, as amended. Agency should contact Region right-of-way office for additional information or clarification.
5. Agency agrees that minimum design standards shall be recommended AASHTO Standards and the current Oregon Bicycle and Pedestrian Plan, unless otherwise requested by Agency and approved by State.
6. Agency insures that all project right-of-way monumentation will be conducted in conformance with ORS 209.150.
7. Agency shall conform with requirements of the Oregon Action Plan and, if necessary, shall appoint and direct the activities of a Citizen Advisory Committee and Technical Advisory Committee.
8. Agency shall, upon completion of the project, maintain the facilities at its own expense. Agency shall also pay for all electrical energy consumed by the signalization.
9. This project is being built in conjunction with State's I-84 Interchange construction. As provided in agreement No. 14,313, State and Agency will coordinate work on their respective projects to ensure properly staged construction on NE 238th Drive.

ATTACHMENT NO. 2

STANDARD PROVISIONS

JOINT OBLIGATIONS

PROJECT ADMINISTRATION

1. State is acting to fulfill its responsibility to the Federal Highway Administration (FHWA) by the administration of this project, and Agency hereby agrees that State shall have full authority to carry out this administration. If requested by Agency, State will further act for the Agency in other matters pertaining to the project. State and Agency shall actively cooperate in fulfilling the requirements of the Oregon Action Plan. State and Agency shall each assign a liaison person to coordinate activities and assure that the interests of both parties are considered during all phases for all projects.

Any project that uses federal funds, in project development, is subject to PS&E review and approval by FHWA prior to advertisement for bid proposals, regardless of the source of funding for construction.

P.E. & CONSTRUCTION ENGINEERING

2. Preliminary and construction engineering may be performed by State, Agency, or others. If Agency, or others, perform the engineering, State will monitor the work for conformance with FHWA rules and regulations. In the event that Agency elects to engage the services of a consultant to perform any of the work covered by this agreement, Agency and Consultant shall enter into an agreement describing the work to be performed and the method of payment. State shall concur in the agreement prior to the beginning of any work. No reimbursement shall be made using federal-aid funds for any costs incurred by such Consultant prior to receiving authorization from State to proceed.

On all construction projects where State is the signatory party to the contract, and where Agency is doing the construction engineering and project management, Agency agrees to accept all responsibility for and defend lawsuits involving tort claims, contract claims, or any other lawsuit arising out of the contractor's work or Agency's supervision of the project.

AUTHORITY FOR SURVEY

6. State shall prepare an Authority for Survey which will itemize the estimate of cost for preliminary engineering services to be provided by State, Agency or others, and shall furnish Agency with a copy of such cost estimate.

FINANCE

7. State shall, in the first instance, pay all reimbursable costs of the project, submit all claims for federal-aid participation to the FHWA in the normal manner and compile accurate cost accounting records. Agency may request a statement of costs to date, at anytime, by submitting a written request. When the actual total cost of the project has been computed, State shall furnish Agency with an itemized statement of such final costs.

PROJECT ACTIVITIES

8. State shall, if the work is performed by Agency or others, review and process or approve all environmental statements, preliminary and final plans, specifications and cost estimates. State shall, if they prepare these documents, offer Agency the opportunity to review and approve the documents prior to advertising for bids. State shall prepare contract and bidding documents, advertise for bid proposals, award all contracts and, upon award of a construction contract, perform all necessary laboratory testing of materials, process and pay all contractor progress estimates, check final quantities and costs, and oversee and provide intermittent inspection services during the construction phase of the project. The actual cost of laboratory testing services provided by State will be charged to the project construction engineering expenditure account and will be included in the total cost of the project.

FREE BRIDGE DESIGN

9. State shall, as provided in ORS 366.155(h), prepare plans and specifications for the structure portion only of bridges and culverts at no expense to the counties.

RIGHT-OF-WAY

10. State is responsible for acquisition of the necessary right-of-way and easements for construction and maintenance of the project. Agency may request to perform the acquisition functions, subject to execution of a written agreement. State

processing within six months from date that costs were incurred. Partial billing (progress payment) shall be submitted to State within three months from date that costs incurred.

13. The costs records and accounts pertaining to the work covered by this agreement are to be kept available for inspection by representatives of State and the FHWA for a period of three (3) years following the date of final payment. Copies of such records and accounts shall be made available upon request. For real property and equipment, the retention period starts from the date of disposition (49 CFR 18.42).

This agreement is subject to the provisions of the Single Audit Act of 1984 (49 CFR, Part 90) as stated in Circular A-128 of the United States Office of Management and Budget.

PROJECT CANCELLATION

14. Agency agrees that should they cause the project to be canceled or terminated for any reason prior to its completion, Agency shall reimburse State for any costs that have been incurred by State on behalf of the project.

DELAYED STARTING DATE

* 15. In the event that right-of-way acquisition for, or actual construction of the facility for which this preliminary engineering is undertaken is not started by the close of the TENTH FISCAL YEAR following the fiscal year in which this agreement is executed, State may request reimbursement of the sum or sums of Federal-Aid funds disbursed to Agency under the terms of this agreement.

UTILITIES

* 16. Agency shall relocate or cause to be relocated, all utility conduits, lines, poles, mains, pipes, and such other facilities where such relocation is necessary in order to conform said utilities and facilities with the plans and ultimate requirements of the project. Only those utility relocations which are eligible for federal-aid participation under the FAPG, 23 CFR 645A, shall be included in the total project costs and participation; all other utility relocations shall be at the sole expense of Agency, or others. State will arrange for utility adjustments in areas lying within jurisdiction of State and, if State is performing the preliminary engineering. Agency may request State to arrange for utility adjustments lying within Agency jurisdiction, acting on behalf of Agency.

WORKERS' COMPENSATION COVERAGE

21. The contractor, its subcontractors, if any, and all employers working under this (Agreement/Contract) are subject employers under the Oregon Workers' Compensation Law and shall comply with ORS 656.017, which requires them to provide Workers' Compensation coverage for all their subject workers.

LOBBYING RESTRICTIONS

22. Agency certifies by signing this agreement that:

- A. No Federal appropriated funds have been paid or will be paid, by or on behalf of the undersigned, to any person for influencing or attempting to influence an officer or employee of any Federal agency, a Member of Congress, an officer or employee of Congress, or an employee of a Member of Congress in connection with the awarding of any Federal contract, the making of any Federal grant, the making of any Federal loan, the entering into of any cooperative agreement, and the extension, continuation, renewal, amendment, or modification of any Federal contract, grant, loan, or cooperative agreement.
- B. If any funds other than Federal appropriated funds have been paid or will be paid to any person for influencing or attempting to influence an officer or employee of any Federal agency, a Member of Congress, an officer or employee of Congress, or an employee of a Member of Congress in connection with this Federal contract, grant, loan, or cooperative agreement, the undersigned shall complete and submit Standard Form-LLL, "Disclosure Form to Report Lobbying", in accordance with its instructions.
- C. The undersigned shall require that the language of this certification be included in the award documents for all subawards at all tiers (including subgrants, and contracts and subcontracts under grants, subgrants, loans, and cooperative agreements) which exceed \$100,000, and that all such subrecipients shall certify and disclose accordingly.

This certification is a material representation of fact upon which reliance was placed when this transaction was made or entered into. Submission of this certification is a prerequisite for making or entering into this transaction imposed by Section 1352, U.S. Code.

MEETING DATE: OCT 24 1996

AGENDA NO: R-4

ESTIMATED START TIME 9:40

(Above Space for Board Clerk's Use ONLY)

AGENDA PLACEMENT FORM

SUBJECT: Distribution of Proceeds from the Sale of Tax Foreclosed Properties for the period July 1, 1995 through June 30, 1996

BOARD BRIEFING: Date Requested: _____

Amount of Time Needed: _____

REGULAR MEETING: Date Requested: October 24, 1996

Amount of Time Needed: 5 minutes

DEPARTMENT: Environmental Services DIVISION: Assessment & Taxation

CONTACT: Kathy Tuneberg TELEPHONE #: 248-5132 X2331
BLDG/ROOM #: 166/300

PERSON(S) MAKING PRESENTATION: Kathy Tuneberg

ACTION REQUESTED:

[] INFORMATIONAL ONLY [] POLICY DIRECTION [X] APPROVAL [] OTHER

SUMMARY (Statement of rationale for action requested, personnel and fiscal/budgetary impacts, if applicable):

Request an Order authorizing reimbursement of the Tax Title Fund for \$603,901.01 of expenditures incurred and disbursed during the period of July 1, 1995 through June 30, 1996 for the administration and maintenance of tax foreclosed properties and a further Order for the distribution to the Taxing Districts of Multnomah County of the balance of the proceeds from the sales of these properties in the amount of \$522,542.91, in accordance with the formula provided in ORS 311.390.

This action is required under the provision of ORS 275.75.

10/25/96 COPIES TO FINANCE, Budget &
KATHY TUNEBERG

SIGNATURES REQUIRED:

ELECTED OFFICIAL: _____

OR
DEPARTMENT MANAGER [Signature]

ALL ACCOMPANYING DOCUMENTS MUST HAVE REQUIRED SIGNATURES

Any Questions: Call the Office of the Board Clerk 248-3277/248-5222

BOARD OF
COUNTY COMMISSIONERS
96 OCT 14 PM 1:47
MULTNOMAH COUNTY
OREGON

BOARD OF COUNTY COMMISSIONERS
AGENDA ITEM BRIEFING
STAFF REPORT SUPPLEMENT

TO: BOARD OF COUNTY COMMISSIONERS
FROM: Kathy Tuneberg
TODAY'S DATE: October 7, 1996
REQUESTED PLACEMENT DATE: October 24, 1996
RE: Distribution of Proceeds from the Sale of Tax Foreclosed Properties for the period July 1, 1995 through June 30, 1996

I. Recommendation/Action Requested:

Request Order authorizing reimbursement of the Tax Title Fund and additional Order authorizing distribution of tax foreclosed property sale proceeds to Multnomah County Taxing Districts.

II. Background/Analysis:

The Board must authorize the reimbursement of these expenditures by the Tax Title Fund. The Board must also authorize the distribution of the proceeds, after deducting expenditures, to the Taxing Districts.

This process occurs one to two times a year and is provided for by statute.

III. Financial Impact:

The County is fully reimbursed for appropriate administrative and maintenance expenditures associated with tax foreclosed properties. Any excess of revenue (sale proceeds, contract payments, interest, etc) over expenditures is to be returned to the taxing districts.

IV. Legal Issues:

This process is provided for in ORS 275.275 and 311.390.

V. Controversial Issues:

None known.

VI. Link to Current County Policies:

N/A

VII. Citizen Participation:

No citizen involvement is anticipated.

VIII. Other Government Participation:

All taxing districts in the County receive a percentage of the distribution.

BEFORE THE BOARD OF COUNTY COMMISSIONERS
FOR MULTNOMAH COUNTY, OREGON

In the Matter of the Distribution of)
Proceeds from the Sale of Tax) ORDER
Foreclosed Properties for the Period)
July 1, 1995 through June 30, 1996)

WHEREAS, it appearing that Multnomah County, during the period July 1, 1995 through June 30, 1996, has made sales of tax foreclosed real properties which have produced revenues of \$1,126,443.92, and that the County has incurred the sum of \$603,901.01 for administration and maintenance of these properties and that the unexpended balance is \$522,542.91, and

WHEREAS, under the provision of ORS 275.275, refunding to the County's Tax Title Fund all expenditures incurred by the County in the maintenance and administration of such properties, the remaining proceeds from the sale of said properties are to be distributed to the various taxing districts in Multnomah County, Oregon.

Now, THEREFORE, it is ordered that expenditures in the sum of \$603,901.01 be disbursed to Multnomah County's Tax Title Fund, and

it is FURTHER ORDERED that the balance of the proceeds, \$522,542.91, be distributed to the Taxing Districts of Multnomah County by the County Treasurer in accordance with the formula provided in ORS 311.390.

Approved this _____ day of October, 1996

(SEAL)

BOARD OF COUNTY COMMISSIONERS
MULTNOMAH COUNTY, OREGON

By _____
Beverly Stein, Chair

REVIEWED BY:
Laurence Kressel, County Counsel
for Multnomah County, Oregon

By Matthew O. Ryan (for)

MULTNOMAH COUNTY
Division of Assessment & Taxation
Distribution of Tax Title Proceeds
for the period
July 1, 1995 to June 30, 1996

REVENUE:

\$ 1,126,443.92

Less: Pass Through/Refunds

304,383.06

Net Revenue Available for Distribution

\$ 822,060.86

EXPENDITURES:

Tax Title Program Expenditures

Personal Services

\$ 170,316.16

Materials & Services

129,201.79

Total Administration & Maintenance

\$ 299,517.95

Distribution to Taxing Districts

\$ 522,542.91

BEFORE THE BOARD OF COUNTY COMMISSIONERS

FOR MULTNOMAH COUNTY, OREGON

Distribution of Proceeds from the)	
Sale of Tax Foreclosed Real)	ORDER
Properties for the Period July 1,)	96- 188
1995 through June 30, 1996)	

WHEREAS, during the period July 1, 1995 through June 30, 1996, Multnomah County has made sales of tax foreclosed real properties which have produced revenues of \$1,126,443.92, and that the County has incurred the sum of \$603,901.01 for administration and maintenance of these properties and that the unexpended balance is \$522,542.91; and

WHEREAS, under the provision of ORS 275.275, refunding to the County's Tax Title Fund all expenditures incurred by the County in the maintenance and administration of such properties, the remaining proceeds from the sale of said properties are to be distributed to the various taxing districts in Multnomah County, Oregon; now therefore

IT IS HEREBY ORDERED that expenditures in the sum of \$603,901.01 be disbursed to Multnomah County's Tax Title Fund; and

IT IS FURTHER ORDERED that the balance of the proceeds, \$522,542.91, be distributed to the Taxing Districts of Multnomah County by the County Treasurer pursuant to the formula provided in ORS 311.390.

DATED this 24th day of October, 1996.

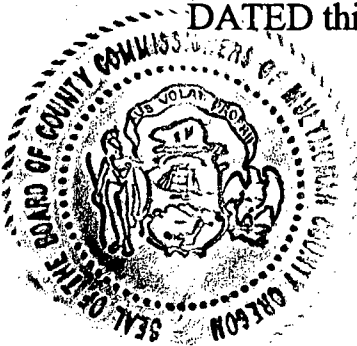

BOARD OF COUNTY COMMISSIONERS
MULTNOMAH COUNTY, OREGON

Beverly Stein, Chair

REVIEWED:

LAURENCE KRESSEL, COUNTY COUNSEL
MULTNOMAH COUNTY, OREGON

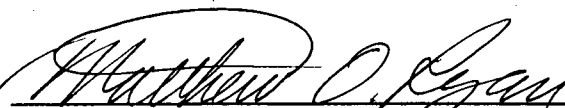
Matthew O. Ryan, Assistant Counsel

MULTNOMAH COUNTY
Division of Assessment & Taxation
Distribution of Tax Title Proceeds
for the period
July 1, 1995 to June 30, 1996

REVENUE: \$1,126,443.92

Less: Pass Through/Refunds 304,383.06

Net Revenue Available for Distribution \$822,060.86

EXPENDITURES:

Tax Title Program Expenditures

Personal Services \$170,316.16

Materials & Services 129,201.79

Total Administration & Maintenance \$299,517.95

Distribution to Taxing Districts \$522,542.91

MEETING DATE: OCT 17 1996 OCT 24 1996

AGENDA NO.: R-7 R-5

(Above space for Board Clerk's Use ONLY)

AGENDA PLACEMENT FORM

SUBJECT: ENVIRONMENTAL HEALTH FEES AND FOOD HANDLER ORDINANCE

BOARD BRIEFING Date Requested: _____

Amount of Time Needed: _____

REGULAR MEETING: Date Requested: October 17, 1996

Amount of Time Needed: 15 MINUTES

DEPARTMENT: HEALTH DIVISION: DISEASE PREVENTION

CONTACT: HILDA CHASKI ADAMS TELEPHONE #: 248-3400

BLDG/ROOM #: 160/3RD FLOOR

PERSON(S) MAKING PRESENTATION: HILDA CHASKI ADAMS, MPH

ACTION REQUESTED:

[] INFORMATIONAL ONLY [] POLICY DIRECTION [X] APPROVAL [] OTHER

SUMMARY (Statement of rationale for action requested, personnel and fiscal/budgetary impacts, if applicable):

First reading of an ordinance to increase license fees for food service, tourist accommodations and food service plan reviews.

10/25/96 copies to Hilda Adams and Ordinance

Dist. List

SIGNATURES REQUIRED:

ELECTED OFFICIAL: _____

Or

DEPARTMENT MANAGER: Billi Odegard

BOARD OF
COUNTY COMMISSIONERS
MULTNOMAH COUNTY
OREGON
96 OCT -4 AM 11:06

(ALL ACCOMPANYING DOCUMENTS MUST HAVE REQUIRED SIGNATURES)

Any Questions: Call the Office of the Board Clerk 248-3277/248-5222



MULTNOMAH COUNTY OREGON



HEALTH DEPARTMENT
ENVIRONMENTAL HEALTH SECTION
426 SW STARK STREET, 3RD FLOOR
PORTLAND, OREGON 97204-2394
(503) 248-3400
FAX (503) 306-5844

BOARD OF COUNTY COMMISSIONERS
BEVERLY STEIN • CHAIR OF THE BOARD
DAN SALTZMAN • DISTRICT 1 COMMISSIONER
GARY HANSEN • DISTRICT 2 COMMISSIONER
TANYA COLLIER • DISTRICT 3 COMMISSIONER
SHARRON KELLEY • DISTRICT 4 COMMISSIONER

MEMORANDUM

TO: Board of County Commissioners
VIA: *[Signature]*
B. Odgaard
FROM: Hilda Chaski Adams
REQUESTED PLACEMENT DATE: October 17, 1996
DATE: October 7, 1996
SUBJECT: Increasing Environmental Health Fees and updating food handler code

I. Recommendation/Action Requested:

The Board of County Commissioners is requested to approve this ordinance increasing certain Environmental Health license fees and updating the food handler training code to comply with changes in state statute and administrative rule and to improve verification of training by food handlers.

II. Background/Analysis:

Fee increases: The Health Department periodically reviews the fees it charges for licenses issued and services provided by the Environmental Health program. The last fee increase was enacted in 1994. The fee increases are based on an analysis of actual program costs to carry out the programs.

It has generally been the Health Department's policy that fees charged to regulated facilities should cover the costs of mandatory licensing and related services.

Increased remittance to the State Health Division: Multnomah County provides environmental health services under a delegation agreement with the Oregon Health Division. Each delegate county is required to remit a portion of food license fees to the State Health Division to support the statewide consultation unit. Multnomah County remittance was increased by \$78,739 over a two year fiscal period 95-97. A portion of that was made up through salary savings (\$26,774) but fee increases are needed to raise the remainder.

Increased building and computer costs: Both the size of the program's office rental space and the base rent increased for the inspection program.

General inflation: There have been cost-of-living increases in both supplies and personnel costs.

Increased work load: An analysis of food service plan review activities has shown that significant increases are necessary to cover costs for field visits and pre-opening inspections..

Food handler Code update: Passage of Senate Bill 380 in the 1995 Legislature established a statewide food handler training program. This ordinance changes the county code to make it comply with state statute and administrative rules. It also updates language in the code and enhances the verification of food handler training. The food handler changes are as follows:

- would require training to be completed within 30 days of employment. The county code requires training from the first day of employment.
- would adopt the state's definition of "food handler" which differs from that in the county code.
- would adopt state criteria for food handler training. The county code leaves this to the discretion of its health officer.
- would allow a restaurant to offer a state-approved training program to its food handlers if the content of the program meets state criteria and would set a fee for cards issued after this training. The county code does not address this option.
- would require operators to keep employees' cards in a central location for review by the department.

III. Financial Impact:

Additional revenues are anticipated to be:

Food Service	\$66,464
Food Plan Review	\$14,065
Tourist and Traveler Accommodations	\$2,870

Changes to the food handler code will have no fiscal impact.

V. Legal Issues:

Oregon statute and administrative rule mandate the regulation of food service facilities and tourist and travel accommodations. Multnomah County performs these functions under a delegation agreement with the Oregon Health Division. These laws and rules also authorize collection of license fees to cover the costs of these functions.

The methods used to derive the proposed fees and the program costs are within the limits of applicable laws and rules.

V. Controversial Issues:

Fee increases are always controversial. The proposed increases are based on the county's actual costs. The overall increase is 9% however, the average increase on license fees is 7%. The overall average is affected by significant increase in plan review fees.

VI. Link to Current County Policies:

This conforms to the current Health Department policy of charging license and inspection fees except where prohibited by state statute to establishments under the delegation agreement.

VII. Citizen Participation:

These proposed fee increases were shared with members of the Multnomah County Food Service Advisory Committee, the Oregon Restaurant Association and the Oregon Health Division. Additionally, the proposed changes will be published in the October issue of the department's *Food Program Update* that is mailed to all food license holders in the county.

VIII. Other Government Participation:

No direct participation by other governmental agencies is required in this matter.

ORDINANCE FACT SHEET

Ordinance Title: 5.10.320 - 5.10.345 Food Service, Food Service Plan Review and Tourist Accommodation License Fees. 8.30.010 - 8.30.350 Food handler.

Give a brief statement of the purpose of the ordinance (include the rationale for adoption of ordinance, description of persons benefited, other alternative explored):

Increases license fees in the food service and tourist accommodations programs and for plan reviews of food service facilities. Updates the county food handler code to comply with changes in state statute and rules and to enhance verification of food handler training.

What other local jurisdictions in the metropolitan area have enacted similar legislation?

Washington and Clackamas counties have similar license and plan review fees for these same services.

What has been the experience in other areas with this type of legislation?

They have been allowed to set fees to cover the cost of providing the services.

What is the fiscal impact, if any?

The proposed fees are an overall increase of approximately 9% over the last two years. It is noteworthy that there is a 7% increase for license fees; significant increase for plan review fees are necessary to cover the costs of providing all activities required.

SIGNATURES

Person Filling Out Form: Hilda Chaski Adams, MPH

Planning & Budget Division (if fiscal impact): Wendy Byers

Department Manager/Elected Official: Billie Odegaard

1 BEFORE THE BOARD OF COUNTY COMMISSIONERS
2 FOR MULTNOMAH COUNTY, OREGON
3 ORDINANCE NO. ____
4

5 An ordinance to provide fee schedule changes for Environmental Health Section of the
6 Department of Health and to make the county food handlers ordinance comply with changes in state
7 statute and administrative rules. It also updates the language in the codes.
8

9 (Language in brackets [] is to be deleted; underlined language is new)

10
11 Multnomah County ordains as follows:
12

13 SECTION 1. AMENDMENT.
14

15 MCC 5.10.320 is amended to read as follows:

16 5.10.320 Food Service License Fee. For the services of the department of health in
17 connection with issuance of food service licenses, the department shall collect a fee from every
18 applicant, at the time of application.

19 The following fee structure shall apply for full service restaurants, limited service restaurants,
20 or commissary licenses issued or applied for between January 1, and September 30:
21

22	Seating Capacity	0 - 15	[\$230]	<u>\$240</u>
23	Seating Capacity	16 - 50	[\$300]	<u>\$325</u>
24	Seating Capacity	51 - 150	[\$360]	<u>\$390</u>
25	Seating Capacity	Over 150	[\$430]	<u>\$465</u>
26	Limited Service Restaurants		[\$230]	<u>\$240</u>

1 Commissaries servicing 1-5

2 mobile units and/or 1-50

3 vending machines [\$230] \$240

4 Commissaries serving 6 or more

5 Mobile units and/or

6 51 or more vending

7 Machines [\$350] \$375

8
9 Where there are more than two food service facilities located at the same address and licensed
10 to the same licensee, the license fee shall be the amount listed above for the first two largest facilities
11 and one-half the amount for each additional facility.

12 The following fee structure shall apply for full-service restaurants, limited service restaurants,
13 or commissary licenses issued or applied for between October 1 and December 31:

14
15 Seating Capacity 0 - 15 [\$115] \$120

16 Seating Capacity 16 - 50 [\$150] \$162.50

17 Seating Capacity 51 - 100 [\$180] \$195.00

18 Seating Capacity Over 150 [\$215] \$232.50

19 Limited Service Restaurants [\$115] \$120.00

20 Commissaries servicing 1-5

21 mobile units and/or 1-50

22 vending machines [\$115] \$120.00

23 Commissaries serving 6 or more

24 Mobile units and/or

25 51 or more vending

26 Machines [\$175] \$187.50

1 Where there are more than two food service facilities located at the same address and licensed
2 to the same licensee, the license fee shall be the amount listed above for the first two largest facilities
3 and one-half the amount for each additional facility.

4 For the following special food service facilities, the following fees shall be charged for
5 licenses issued or applied for:

6
7 Temporary Restaurants:

8 1 day \$ 65

9 2-4 days \$110

10 5 or more days \$125

11 Non-Potentially Hazardous Temporary Restaurant:

12 Selling only nonpotentially hazardous food

13 as defined in OAR 333-150-000

14 for a period of 1-30 days \$65.00

15
16 Seasonal Full Service,
17 Commissaries or Limited
18 Service Restaurants

19 Operating Six (6)

20 months or less [\$115] \$120.00

21
22 Sundries Shops: Selling

23 only pre-wrapped food

24 without the use of

25 reusable utensils [\$120] \$130.00

26 Warehouses [\$140] \$150.00

Mobile Units [\\$125] \$135.00

Vending Machines:

1- 10 units [\\$130] \$140.00

11- 20 [\\$255] \$270.00

21- 30 \$385 \$415.00

31- 40 \$445 \$480.00

41- 50 \$510 \$550.00

51- 75 \$635 \$685.00

76- 100 \$765 \$825.00

101- 250 \$1,015 \$1095.00

251- 500 \$1,900 \$2050.00

501- 750 \$3,050 \$3295.00

751- 1,000 \$3,815 \$4120.00

1,001- 1,500 \$5,090 \$5495.00

1,501- 2,000 [\\$5,090] \$5495.00 plus \$1 for
each unit over 2,000
units

SECTION 2. AMENDMENT

MCC Chapter 5.10 is amended to read as follows:

5.10.321 Food Service Plan Review. For the services of the department of health in connection with the review of plans for the construction of food service facilities as those terms are defined in ORS 624, the department shall collect the following fees:

Mobile unit[s] plan review [\\$105.00] \$120.00

[Minor remodeling \$105.00]

1	Major remodeling	[\$210.00]	<u>\$355.00</u>
2	New construction	[\$280.00]	
3	<u>0 - 50 seats</u>		<u>\$355.00</u>
4	<u>over 50 seats</u>		<u>\$500.00</u>

5
6 The definition of mobile unit plan review, major remodeling, and new construction shall be
7 established by [administrative rule] department administrative policy.

8
9 SECTION 3. AMENDMENT

10
11 MCC Chapter 5.10.322 is amended to read as follows:

12 5.10.322 Payment of license fees, reinspection fees and delinquency penalty:

13 (A) Licenses issued under this section terminate and are renewable on December 31 of each
14 year. The renewal of license fees imposed by MCC 5.10.320 through 5.10.345 shall be paid or
15 postmarked on or before midnight of January 31 of the current license year, to the department.

16 (B) Except as provided in subsection (C) of this section, to any license fee not paid as required
17 in subsection (A), (D) and (K) of this section, there shall be added a penalty of fifty percent of such
18 license or [reinspection] increased frequency inspection fees.

19 (C) If the department determines that the delinquency was due to reasonable cause and
20 without any intent to avoid compliance, the penalty provided by subsections (B) and (I) of this section
21 shall be waived.

22 (D) When a license fee is due at any other time of the year other than January 31, the
23 license fee shall be payable to the department within thirty days of application. If the license fee is
24 not paid as provided in this subsection, then subsection (B) of this section shall apply.

1 (E) The license fee for a seasonal facility, which operates six (6) or fewer consecutive months,
2 shall be payable within 30 days of the first day of operation for the current year. If the fee is not paid
3 as provided in this subsection, then subsection (B) of this section will apply.

4 (F) One-half of the license fee shall be refunded if an establishment closes or changes
5 ownership within the first two months of the year or within any two-month period of ownership, and
6 application for a refund is made, in writing, within the same two-month period.

7 (G) The license fee for a temporary restaurant operating on an intermittent basis at the same
8 specific location in a grouping of less than six shall be [\$120] \$125.00 per month for the first four
9 (4) months of operation within a calendar year, and \$40 per month for the remainder of the year.

10 (H) The application and license fee for a temporary restaurant shall be received in the
11 Environmental Health Office by noon two working days before the event begins.

12 (I) Except as provided in Subsection (C) and for benevolent organizations as defined in ORS
13 624.015 for any temporary restaurant license not applied and paid for as required in subsection (H)
14 of this section there shall be added a \$50.00 Late Processing Fee.

15 (J) Benevolent Organizations are exempt from any temporary restaurant license or inspection
16 related fees.

17 (K) For the services of the Department of Health in providing an increased frequency
18 inspection as mandated under ORS 624.085 and OAR 333-157-0027 [more than two reinspections in
19 a calendar year connected with the operation of a food service facility], the department shall collect
20 a [reinspection] fee for each additional [re]inspection in the amount of \$120.00. Reinspections for
21 the sole purpose of checking the number of food handler cards shall not be subject to this fee.

22
23 SECTION 4. AMENDMENT.
24

25 MCC 5.10.323 is amended to read as follows:

26 5.10.323 Bed and Breakfast Facilities, Food service license fees: For the services of the

1 Department of Health in connection with the inspection of food service facilities as those terms are
2 defined in ORS 624, the department shall collect a [\$120] \$130 annual license fee from each
3 applicant.

4
5
6 SECTION 5. AMENDMENT.

7
8 MCC 5.10.345 is amended to read as follows:

9 5.10.345 Tourist and travelers facilities license fees. For the services of the Department of
10 Health in connection with the issuance of licenses the department shall collect from every applicant
11 at the time of application, the following fees:

12 Tourist and travelers facilities and recreation parks:

13	1	-	25 units	[\$155]	<u>\$175.00</u>
14	26	-	50	[\$185]	<u>\$205.00</u>
15	51	-	75	[\$215]	<u>\$250.00</u>
16	76	-	100	[\$245]	<u>\$265.00</u>
17	101 units and over			[\$245]	<u>\$265.00</u> plus \$1 per unit over
18					100 units
19	Picnic parks			\$ 65	
20	Organizational camps			\$125	
21	Day Camps			\$ 80	

22
23 SECTION 6. AMENDMENT.

24
25 MCC 8.30.010 is amended to read as follows:

26 8.30.010. "Food handler" defined.

1 As used in this chapter, "food handler" means any person [who performs work as an owner,
2 employee or agent] involved in the preparation or service of food in an establishment in Multnomah
3 County which is subject to ORS chapter 624. This includes, but is not limited to, dishwashers, wait
4 staff and bus persons.

5
6
7
8 SECTION 7. AMENDMENT

9
10 MCC 8.30.150 is amended to read as follows:

11 8.30.050. Food handler's certificate required.

12 (A) No owner of a public eating place shall [hire an employee] continue to employ a food
13 handler after thirty (30) days from the date of hire without the [employee] food handler having a valid
14 food handler's certificate.

15 (B) No person shall perform work as a food handler without having [first] procured a food
16 handler's certificate within the first thirty (30) days of employment.

17 (C) All employers shall post all food handler certificates or a photocopy of any certificate
18 provided they have seen the original certificate, in one central location for review by the health
19 department.

20
21 SECTION 8. AMENDMENT

22
23 MCC 8.30.150 is amended to read as follows:

24 8.30.150 Food handler's certificate; course of study.

25 (A) A food handler's certificate shall be issued by the [division of epidemiology and health
26 sanitation of the department of human services] health department to any person who has attended and

1 satisfactorily completed a course in food handling [conducted under rules adopted by the health
2 officer] which has been reviewed and approved by the health department pursuant to the criteria set
3 forth in subsection (B) of this section.

4 (B) [The health officer may adopt rules as may be reasonably necessary to establish the scope
5 and conduct of the food handler's course, the satisfactory completion of which shall be a condition
6 precedent to the issuance of a food handler's certificate.] Food handler training shall include, but not
7 be limited to the following:

- 8
- 9 (1) Principles of foodborne illnesses and their transmission;
10 (2) Personal hygiene and handwashing;
11 (3) Cross contamination;
12 (4) Safe food sources and wholesomeness of food;
13 (5) Proper procedures for cooking, cooling, reheating, holding and storing food;
14 (6) Dish and utensil washing;
15 (7) Rodent and insect control; and
16 (8) Injury and accident prevention.

17 (C) A restaurant may offer a training program to its food handlers if the program has been
18 reviewed and approved by the Oregon Health Division or health department.

19

20 SECTION 9. AMENDMENT

21

22 MCC 8.30.250 is amended to read as follows:

23 8.30.250 Fees.

24 [A \$7.00 fee shall be paid to Multnomah County for the issuance of an original of a food
25 handler's certificate and \$2.00 shall be paid for the issuance of a replacement certificate.]

26 (A) All food handlers trained under MCC 8.30.150 (C) shall pay the health department a \$5.00

1 fee for the issuance of an original food handler's certificate.

2 (B) All other food handlers shall pay the health department a \$7.00 fee for the issuance of an
3 original food handler's certificate.

4 (C) All food handlers shall pay the health department a \$2.00 fee for the issuance of a
5 replacement certificate.

6
7 SECTION 10. AMENDMENT

8
9 MCC 8.30.350 is amended to read as follows:

10 8.30.350. Compulsory physical examination.

11 (A) The health officer, or any person duly designated by the health officer, may require any
12 person who is required to have a food handler's certificate, and who there is reasonable cause to
13 believe is infected with any pathogen which is medically associated with foodborne human illness,
14 to obtain a physical examination and to report the result to the [division of epidemiology and health
15 sanitation] health department.

16 (B) If an examination is required under subsection (A) of this section, a food handler's
17 certificate shall not be issued to the applicant unless the examination shows no evidence of the
18 presence of any pathogens which are medically associated with foodborne human illness.

19 (C) In the event a physical examination is ordered under subsection (A) of this section for any
20 person to whom there has been issued a food handler's certificate, the certificate shall be suspended
21 until the person has furnished the report of the examination which shows no evidence of the presence
22 of any pathogens which are medically associated with foodborne human illness.

1
2
3
4
5
6
7
8
9
10
11
12
13
14
15
16
17
18
19
20
21
22
23
24
25
26
27
28

ADOPTED this _____ day of _____, 1996, being the date of
its _____ reading before the Board of County Commissioners of Multnomah County,
Oregon.

(SEAL)

Beverly Stein, Chair
Multnomah County, Oregon

REVIEWED:

Laurence Kressel
Laurence Kressel, County Counsel
for Multnomah County, Oregon

1 BEFORE THE BOARD OF COUNTY COMMISSIONERS

2 FOR MULTNOMAH COUNTY, OREGON

3 ORDINANCE NO. 869

4 An ordinance amending sections of MCC 5.10, relating to food service license fees
5 and MCC 8.30, relating to food handlers.
6

7 (Language in brackets [] is to be deleted; underlined language is new)
8

9 Multnomah County ordains as follows:
10

11 SECTION 1. AMENDMENT.
12

13 MCC 5.10.320 is amended to read as follows:

14 5.10.320 Food Service License Fee. For the services of the department of health
15 in connection with issuance of food service licenses, the department shall collect a fee
16 from every applicant, at the time of application.

17 The following fee structure shall apply for full service restaurants, limited service
18 restaurants, or commissary licenses issued or applied for between January 1, and
19 September 30:
20

21	Seating Capacity	0 - 15	[\$230]	<u>\$240</u>
22	Seating Capacity	16 - 50	[\$300]	<u>\$325</u>
23	Seating Capacity	51 - 150	[\$360]	<u>\$390</u>
24	Seating Capacity	Over 150	[\$430]	<u>\$465</u>
25	Limited Service Restaurants		[\$230]	<u>\$240</u>
26	Commissaries servicing 1-5			

mobile units and/or 1-50

vending machines [\$230] \$240

Commissaries serving 6 or more

Mobile units and/or

51 or more vending

Machines [\$350] \$375

Where there are more than two food service facilities located at the same address and licensed to the same licensee, the license fee shall be the amount listed above for the first two largest facilities and one-half the amount for each additional facility.

The following fee structure shall apply for full-service restaurants, limited service restaurants, or commissary licenses issued or applied for between October 1 and December 31:

Seating Capacity	0 - 15	[\$115]	<u>\$120</u>
Seating Capacity	16 - 50	[\$150]	<u>\$162.50</u>
Seating Capacity	51 - 100	[\$180]	<u>\$195.00</u>
Seating Capacity	Over 150	[\$215]	<u>\$232.50</u>
Limited Service Restaurants		[\$115]	<u>\$120.00</u>

Commissaries servicing 1-5

mobile units and/or 1-50

vending machines [\$115] \$120.00

Commissaries serving 6 or more

Mobile units and/or

51 or more vending

Machines [\$175] \$187.50

1 Where there are more than two food service facilities located at the same address
2 and licensed to the same licensee, the license fee shall be the amount listed above for the
3 first two largest facilities and one-half the amount for each additional facility.

4 For the following special food service facilities, the following fees shall be charged
5 for licenses issued or applied for:

6 Temporary Restaurants:

7 1 day \$ 65

8 2-4 days \$110

9 5 or more days \$125

10 Non-Potentially Hazardous Temporary Restaurant:

11 Selling only non-potentially hazardous food

12 as defined in OAR 333-150-000

13 for a period of 1-30 days \$65.00

14 Seasonal Full Service,

15 Commissaries or Limited

16 Service Restaurants

17 Operating Six (6)

18 months or less [\$115] \$120.00

19 Sundries Shops: Selling

20 only pre-wrapped food

21 without the use of

22 reusable utensils [\$120] \$130.00

23 Warehouses [\$140] \$150.00

24 Mobile Units [\$125] \$135.00

Vending Machines:

1-	10 units	[\$130]	<u>\$140.00</u>	
11-	20	[\$255]	<u>\$270.00</u>	
21-	30	\$385	<u>\$415.00</u>	
31-	40	\$445	<u>\$480.00</u>	
41-	50	\$510	<u>\$550.00</u>	
51-	75	\$635	<u>\$685.00</u>	
76-	100	\$765	<u>\$825.00</u>	
101-	250	\$1,015	<u>\$1095.00</u>	
251-	500	\$1,900	<u>\$2050.00</u>	
501-	750	\$3,050	<u>\$3295.00</u>	
751-	1,000	\$3,815	<u>\$4120.00</u>	
1,001-	1,500	\$5,090	<u>\$5495.00</u>	
1,501-	2,000	[\$5,090]	<u>\$5495.00</u>	plus \$1 for each unit over 2,000 units

SECTION 2. AMENDMENT.

MCC Chapter 5.10 is amended to read as follows:

5.10.321 Food Service Plan Review. For the services of the department of health in connection with the review of plans for the construction of food service facilities as those terms are defined in ORS 624, the department shall collect the following fees:

Mobile unit[s] <u>plan review</u>	[\$105.00]	<u>\$120.00</u>
[Minor remodeling	\$105.00]	
Major remodeling	[\$210.00]	<u>\$355.00</u>

New construction **[\$280.00]**

<u>0 - 50 seats</u>	<u>\$355.00</u>
----------------------------	------------------------

<u>over 50 seats</u>	<u>\$500.00</u>
----------------------	-----------------

The definition of mobile unit plan review, major remodeling, and new construction shall be established by [administrative rule] department administrative policy.

SECTION 3. AMENDMENT.

MCC Chapter 5.10.322 is amended to read as follows:

5.10.322 Payment of license fees, reinspection fees and delinquency penalty:

(A) Licenses issued under this section terminate and are renewable on December 31 of each year. The renewal of license fees imposed by MCC 5.10.320 through 5.10.345 shall be paid or postmarked on or before midnight of January 31 of the current license year, to the department.

(B) Except as provided in subsection (C) of this section, to any license fee not paid as required in subsection (A), (D) and (K) of this section, there shall be added a penalty of fifty percent of such license or [reinspection] increased frequency inspection fees.

(C) If they department determines that the delinquency was due to reasonable cause and without any intent to avoid compliance, the penalty provided by subsections (B) and (I) of this section shall be waived.

(D) When a license fee is due at any other time of the year other than January 31, the license fee shall be payable to the department within thirty days of application. If the license fee is not paid as provided in this subsection, then subsection (B) of this section shall apply.

(E) The license fee for a seasonal facility, which operates six (6) or fewer

1 consecutive months, shall be payable within 30 days of the first day of operation for the
2 current year. If the fee is not paid as provided in this subsection, then subsection (B) of
3 this section will apply.

4 (F) One-half of the license fee shall be refunded if an establishment closes or
5 changes ownership within the first two months of the year or within any two-month period
6 of ownership, and application for a refund is made, in writing, within the same two-month
7 period.

8 (G) The license fee for a temporary restaurant operating on an intermittent
9 basis at the same specific location in a grouping of less than six shall be [~~\$120~~] \$125.00
10 per month for the first four (4) months of operation within a calendar year, and \$40 per
11 month for the remainder of the year.

12 (H) The application and license fee for a temporary restaurant shall be received
13 in the Environmental Health Office by noon two working days before the event begins.

14 (I) Except as provided in Subsection (C) and for benevolent organizations as
15 defined in ORS 624.015 for any temporary restaurant license not applied and paid for as
16 required in subsection (H) of this section there shall be added a \$50.00 Late Processing
17 Fee.

18 (J) Benevolent Organizations are exempt from any temporary restaurant
19 license or inspection related fees.

20 (K) For the services of the Department of Health in providing an increased
21 frequency inspection as mandated under ORS 624.085 and OAR 333-157-0027 [more
22 than two reinspections in a calendar year connected with the operation of a food service
23 facility], the department shall collect a [reinspection] fee for each additional [re]inspection
24 in the amount of \$120.00. Reinspections for the sole purpose of checking the number of
25 food handler cards shall not be subject to this fee.
26

1 SECTION 4. AMENDMENT.

2
3 MCC 5.10.323 is amended to read as follows:

4 5.10.323 Bed and Breakfast Facilities, Food service license fees: For the services of the
5 Department of Health in connection with the inspection of food service facilities as those
6 terms are defined in ORS 624, the department shall collect a [\$120] \$130 annual license
7 fee from each applicant.

8 SECTION 5. AMENDMENT.

9
10 MCC 5.10.345 is amended to read as follows:

11 5.10.345 Tourist and travelers facilities license fees. For the services of the
12 Department of Health in connection with the issuance of licenses the department shall
13 collect from every applicant at the time of application, the following fees:

14
15 Tourist and travelers facilities and recreation parks:

16	1	-	25 units	[\$155]	<u>\$175.00</u>	
17	26	-	50	[\$185]	<u>\$205.00</u>	
18	51	-	75	[\$215]	<u>\$250.00</u>	
19	76	-	100	[\$245]	<u>\$265.00</u>	
20	101 units and over			[\$245]	<u>\$265.00</u>	plus \$1 per
21						unit over
22						100 units

23 Picnic parks \$ 65

24 Organizational camps \$125

25 Day Camps \$ 80

1 SECTION 6. AMENDMENT.

2
3 MCC 8.30.010 is amended to read as follows:

4 8.30.010. "Food handler" defined.

5 As used in this chapter, "food handler" means any person [who performs work as
6 an owner, employee or agent] involved in the preparation or service of food in an
7 establishment in Multnomah County which is subject to ORS chapter 624. This includes,
8 but is not limited to, dishwashers, wait staff and bus persons.

9
10 SECTION 7. AMENDMENT.

11 MCC 8.30.150 is amended to read as follows:

12 8.30.050. Food handler's certificate required.

13 (A) No owner of a public eating place shall [hire an employee] continue to
14 employ a food handler after thirty (30) days from the date of hire without the [employee]
15 food handler having a valid food handler's certificate.

16 (B) No person shall perform work as a food handler without having [first]
17 procured a food handler's certificate within the first thirty (30) days of employment.

18 (C) All employers shall post all food handler certificates or a photocopy of any
19 certificate provided they have seen the original certificate, in one central location for
20 review by the health department.

21
22 SECTION 8. AMENDMENT.

23
24 MCC 8.30.150 is amended to read as follows:

25 8.30.150 Food handler's certificate; course of study.

26 (A) A food handler's certificate shall be issued by the [division of epidemiology

1 and health sanitation of the department of human services] health department to any
2 person who has attended and satisfactorily completed a course in food handling
3 [conducted under rules adopted by the health officer] which has been reviewed and
4 approved by the health department pursuant to the criteria set forth in subsection (B) of
5 this section.

6 (B) [The health officer may adopt rules as may be reasonably necessary to
7 establish the scope and conduct of the food handler's course, the satisfactory completion
8 of which shall be a condition precedent to the issuance of a food handler's certificate.]

9 Food handler training shall include, but not be limited to the following:

- 10 (1) Principles of foodborne illnesses and their transmission;
11 (2) Personal hygiene and handwashing;
12 (3) Cross contamination;
13 (4) Safe food sources and wholesomeness of food;
14 (5) Proper procedures for cooking, cooling, reheating, holding and storing
15 food;
16 (6) Dish and utensil washing;
17 (7) Rodent and insect control; and
18 (8) Injury and accident prevention.

19
20 (C) A restaurant may offer a training program to its food handlers if the
21 program has been reviewed and approved by the Oregon Health Division or health
22 department.
23
24
25
26

1 SECTION 9. AMENDMENT.

2
3 MCC 8.30.250 is amended to read as follows:

4 8.30.250 Fees.

5 [A \$7.00 fee shall be paid to Multnomah County for the issuance of an original of
6 a food handler's certificate and \$2.00 shall be paid for the issuance of a replacement
7 certificate.]

8 (A) All food handlers trained under MCC 8.30.150 (C) shall pay the health
9 department a \$5.00 fee for the issuance of an original food handler's certificate.

10 (B) All other food handlers shall pay the health department a \$7.00 fee for the
11 issuance of an original food handler's certificate.

12 (C) All food handlers shall pay the health department a \$2.00 fee for the
13 issuance of a replacement certificate.

14 SECTION 10. AMENDMENT.

15
16 MCC 8.30.350 is amended to read as follows:

17 8.30.350. Compulsory physical examination.

18 (A) The health officer, or any person duly designated by the health officer, may
19 require any person who is required to have a food handler's certificate, and who there is
20 reasonable cause to believe is infected with any pathogen which is medically associated
21 with foodborne human illness, to obtain a physical examination and to report the result to
22 the [division of epidemiology and health sanitation] health department.

23 (B) If an examination is required under subsection (A) of this section, a food
24 handler's certificate shall not be issued to the applicant unless the examination shows no
25 evidence of the presence of any pathogens which are medically associated with foodborne
26 human illness.

1 (C) In the event a physical examination is ordered under subsection (A) of this
2 section for any person to whom there has been issued a food handler's certificate, the
3 certificate shall be suspended until the person has furnished the report of the examination
4 which shows no evidence of the presence of any pathogens which are medically associated
5 with foodborne human illness.

6 ADOPTED this 24th day of October, 1996, being the date of its
7 second reading before the Board of County Commissioners of Multnomah County,
8 Oregon.
9

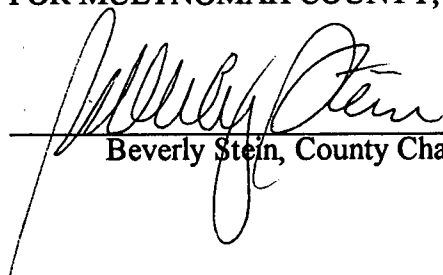

BOARD OF COUNTY COMMISSIONERS
FOR MULTNOMAH COUNTY, OREGON

Beverly Stein, County Chair

16 REVIEWED:

17 LAURENCE KRESSEL, COUNTY COUNSEL
18 FOR MULTNOMAH COUNTY, OREGON

19 By 
20 Katie Gaetjens, Assistant Counsel
21
22
23
24
25
26

MEETING DATE: OCT 24 1996
AGENDA #: R-6
ESTIMATED START TIME: 9:45

(Above Space for Board Clerk's Use ONLY)

AGENDA PLACEMENT FORM

SUBJECT: PCRB Exemption Request for Single Seller of Required Product

BOARD BRIEFING: DATE REQUESTED: _____

REQUESTED BY: _____

AMOUNT OF TIME NEEDED: _____

REGULAR MEETING: DATE REQUESTED: October 24, 1996

AMOUNT OF TIME NEEDED: 5 Minutes

DEPARTMENT: Library DIVISION: Administration

CONTACT: F. Hathaway/B. Williams TELEPHONE #: X2651/X5493
BLDG/ROOM #: 421/1st flr

PERSON(S) MAKING PRESENTATION: B. Williams/F. Hathaway

ACTION REQUESTED:

☐ INFORMATIONAL ONLY ☐ POLICY DIRECTION ☒ APPROVAL ☐ OTHER

SUGGESTED AGENDA TITLE:

PCRB EXEMPTION REQUEST FOR PURCHASE OF HARDWARE AND SOFTWARE
FOR THE LIBRARY DYNIX SYSTEM

10/17/96 notice & application to PCRB list, FRANKA HATHAWAY,
DAVE BOYER & BRIAN WILLIAMS

10/24/96 NOTICE & ORDER to PCRB list, FRANKA HATHAWAY, DAVE
BOYER & BRIAN WILLIAMS

SIGNATURES REQUIRED:

ELECTED OFFICIAL: _____

(OR)

DEPARTMENT MANAGER: Dave Boyer

96 OCT 14 AM 11:42
MULTNOMAH COUNTY
OREGON
COUNTY COMMISSIONER

ALL ACCOMPANYING DOCUMENTS MUST HAVE REQUIRED SIGNATURES

Any Questions: Call the Office of the Board Clerk 248-3277 or 248-5222

**BOARD OF COUNTY COMMISSIONERS
AGENDA ITEM BRIEFING
STAFF REPORT SUPPLEMENT**

TO: BOARD OF COUNTY COMMISSIONERS

FROM:  Franna Hathaway, Purchasing Manager

TODAY'S DATE: October 11, 1996

REQUESTED PLACEMENT DATE: October 24, 1996

RE: The Library Department requests an exemption from the competitive bid process to purchase hardware, software and programming services to add on the Library's Dynix Computer system. All items and services are customized and/or created by Ameritech Library Services, Inc. to be compatible with the Library's current system and can only be obtained from this company.

I. Recommendation/Action Requested: Purchasing recommends approval of this exemption under PCRB Rule 10.140, Specific Exemptions for a Sole Source contract. It is recommended that this exemption be granted for a period of three (3) years.

II. Background/Analysis: Ameritech Library Services, Inc. is the sole hardware and software provider and technical support for the Library's Dynix online system. All hardware and software purchased must be compatible as it will become an integral part of the current system.

III. Financial Impact: Over the next three (3) years it is estimated that the Library will purchase the items on the attached list for an approximate total cost of \$1,316,664.

IV. Legal Issues: This exemption is in compliance with ORS 279, PCRB Rules and Purchasing procedures.

V. Controversial Issues: N/A

VI. Link to Current County Policies: N/A

VII. Citizen Participation: N/A

VIII. Other Government Participation: N/A

MULTNOMAH COUNTY LIBRARY



205 N.E. Russell Street • Portland, OR 97212-3796 • PHONE: (503)248-5402 • FAX: (503)248-5441

Ginnie Cooper, Director of Libraries

MEMORANDUM

TO: Franna Hathaway, Purchasing Manager
FROM: Ginnie Cooper, Director of Libraries
DATE: September 11, 1996
SUBJECT: Exemption Request

We need an exemption from the formal bidding process for the purchase of the items listed below. In each purchase the contracting method would be a purchase order to Ameritech Library Services, Inc. We anticipate completing this series of purchases over the next 3 years. The purchases are as follows:

TO BE PURCHASED IN FISCAL YEAR 96-97

- #1. Dynix & Universal Licenses, 200 each, \$145,000
(to accommodate additional simultaneous users associated with the network expansion to include local area school districts).
- #2. Tele Circ module, 1 each, \$30,600
(allows patrons to conduct their own circulation transactions 24 hours a day over the phone).
- #3. Telxon Data Storage Device, 24 each, \$41,540
(used to store circulation data when system is down).
- #4. UPS system, 1 each, \$9,000
(used as a power conditioner and back up power supply in the event of a power outage).
- #5. Interface Board 100 10base-T, 1 each, \$6,824
(to accommodate network expansion).
- #6. Windows for Dynix, 1 each, \$108,000
(allows Dynix to function like a Windows application).

MULTNOMAH COUNTY LIBRARY



205 N.E. Russell Street • Portland, OR 97212-3796 • PHONE: (503)248-5402 • FAX: (503)248-5441

Ginnie Cooper, Director of Libraries

TO BE PURCHASED IN FISCAL YEAR 97-98

- | | |
|--|-----------|
| #7. Citrex server, 1 each,
(allows inclusion and access to our CD net on Dynix
terminals). | \$200,000 |
| #8. RAM and Processor, 1 each,
(to accommodate additional users). | \$90,000 |
| #9. Dynix & Universe License, 200 each,
(to accommodate additional simultaneous users). | \$130,200 |
| #10. Dynix printers, exact quantity unknown,
(to replace older printers). | \$18,000 |

TO BE PURCHASED IN FISCAL YEAR 98-99

- | | |
|--|-----------|
| #11. Circulation Terminal upgrade, 1 each,
(upgrades existing automated circulation processes). | \$22,500 |
| #12. Spanish Dynix module, 1 each,
(allows patrons to communicate with Dynix in Spanish). | \$50,000 |
| #13. Additional Tele Circ machine,
(expands Tele Circ capability). | \$25,000 |
| #14. Dynix & Universe licenses, 500 each,
(expands system's ability to handle up to 1200 simultaneous
users). | \$380,000 |
| #15. Mirrored Hard disk system, 1 each,
(creates a redundant hard disk system, which makes Dynix
more secure and less likely to have down time). | \$60,000 |
| #16. Custom programming charges,
(add-ons and upgrades frequently require custom programming
to make them work with our configuration, this amount is an
estimate of what we might spend on for this service over the
next 3 years). | \$30,000 |

TOTAL: \$1,316,664

MULTNOMAH COUNTY LIBRARY



205 N.E. Russell Street • Portland, OR 97212-3796 • PHONE: (503)248-5402 • FAX: (503)248-5441

Ginnie Cooper, Director of Libraries

Administrative Rule AR 10.100 Single Seller of Product
Required, supports this request.

All of the items listed above are optional hardware and software items that once installed become an integral part of the Dynix system. All of the items are customized and/or created by Ameritech Library Services, Inc. There is no other source for these products.

RECEIVED
PURCHASING SECTION

96 SEP 16 PM 1:14

MULTNOMAH COUNTY



MULTNOMAH COUNTY OREGON

OFFICE OF THE BOARD CLERK
SUITE 1510, PORTLAND BUILDING
1120 S.W. FIFTH AVENUE
PORTLAND, OREGON 97204

BOARD OF COUNTY COMMISSIONERS

BEVERLY STEIN •	CHAIR •	248-3308
DAN SALTZMAN •	DISTRICT 1 •	248-5220
GARY HANSEN •	DISTRICT 2 •	248-5219
TANYA COLLIER •	DISTRICT 3 •	248-5217
SHARRON KELLEY •	DISTRICT 4 •	248-5213
CLERK'S OFFICE •	248-3277 •	248-5222

NOTICE OF HEARING

The Multnomah County Board of Commissioners, sitting as the Public Contract Review Board, will consider an application on Thursday, October 24, 1996, at 9:30 a.m. in Room 602 of the Multnomah County Courthouse, 1021 SW Fourth, Portland, Oregon, in the Matter of an Exempting from Public Bidding the Purchase of Hardware, Software and Programming for the Dynix Library System.

A copy of the application is attached.

For additional information, please contact Franna Hathaway, Multnomah County Purchasing Section, 248-5111.

BOARD OF COUNTY COMMISSIONERS
FOR MULTNOMAH COUNTY, OREGON
PUBLIC CONTRACT REVIEW BOARD



Deborah L. Bogstad
Office of the Board Clerk

enclosure

cc:

Dave Boyer
Franna Hathaway
Brian Williams

BEFORE THE BOARD OF COUNTY COMMISSIONERS
FOR MULTNOMAH COUNTY, OREGON
ACTING AS THE PUBLIC CONTRACT REVIEW BOARD

In the Matter of exempting from)
public bidding the purchase of) A P P L I C A T I O N
hardware, software and programming)
for the Dynix Library System)

Application to the Public Contract Review Board on behalf of a request from the Library Department, Administrative Division, is hereby made pursuant to the Board's Administrative Rule AR 10.140 adopted under the provisions of ORS279.015 for an order of exemption to purchase the hardware, software and programming services identified in the attached list, from Ameritech Library Services, Inc. the sole provider of this equipment. This request is for a three (3) year period. During this time it is estimated that the total cost will be \$1,316,664.

This exemption request is due to the following:

The County already has an extensive investment in the Dynix on-line system which is a proprietary system of Ameritech Library Services and only compatible equipment and software can be purchased to expand this system.

Purchasing recommends approval of this exemption as it is not likely to encourage favoritism or diminish competition since this is the sole source for the hardware and software needed to be compatible with the Library's current system.

Franna Hathaway, Manager
Purchasing Section



MULTNOMAH COUNTY OREGON

OFFICE OF THE BOARD CLERK
SUITE 1510, PORTLAND BUILDING
1120 S.W. FIFTH AVENUE
PORTLAND, OREGON 97204

BOARD OF COUNTY COMMISSIONERS

BEVERLY STEIN •	CHAIR •	248-3308
DAN SALTZMAN •	DISTRICT 1 •	248-5220
GARY HANSEN •	DISTRICT 2 •	248-5219
TANYA COLLIER •	DISTRICT 3 •	248-5217
SHARRON KELLEY •	DISTRICT 4 •	248-5213
CLERK'S OFFICE •	248-3277 •	248-5222

NOTICE OF APPROVAL

The Multnomah County Board of Commissioners, sitting as the Public Contract Review Board, considered an application on Thursday, October 24, 1996, at 9:30 a.m. in Room 602 of the Multnomah County Courthouse, 1021 SW Fourth, Portland, Oregon, and approved Order 96-189 in the Matter of Exempting from Public Bidding the Purchase of Hardware, Software and Programming for the Dynix Library System.

A copy of the Order is attached.

BOARD OF COUNTY COMMISSIONERS
MULTNOMAH COUNTY, OREGON
PUBLIC CONTRACT REVIEW BOARD

Deborah L. Bogstad
Office of the Board Clerk

enclosure

cc: Dave Boyer
Franna Hathaway
Brian Williams

BEFORE THE BOARD OF COUNTY COMMISSIONERS
FOR MULTNOMAH COUNTY, OREGON
ACTING AS THE PUBLIC CONTRACT REVIEW BOARD

In the Matter of exempting from)
public bidding the purchase of)
hardware, software and programming)
for the Dynix Library System)

ORDER
96-189

The above entitled matter is before the Board of County Commissioners, acting in its capacity as the Multnomah County Public Contract Review Board, to review, pursuant to ORS 279.015 and PCRB Rule 10.140, an exemption to purchase the hardware, software and programming services identified in the attached list, from Ameritech Library Services, Inc.. This exemption is for a three (3) year period.

It appearing to the board that the request for exemption, as it appears in the order, is based upon the fact that the County has an extensive investment in the Dynix on-line system which is a proprietary system of Ameritech Library Services and only compatible equipment and software can be purchased to expand this system.

It appears to the Board that this exemption request is in accord with the requirements of ORS 279.015 and PCRB Rule 10.140; now therefore,

IT IS ORDERED that the contract with Ameritech Library Services, Inc. to purchase hardware, software and programming services be exempt from the formal competitive bid process for a period of three (3) years.

Dated the 24th day of October, 1996



LAURENCE KRESSEL, County Counsel
for Multnomah County, Oregon

BOARD OF COUNTY COMMISSIONERS
FOR MULTNOMAH COUNTY, OREGON
ACTING AS THE PUBLIC CONTRACT
REVIEW BOARD:

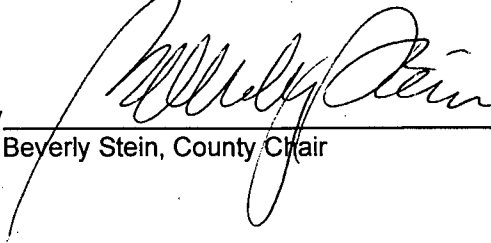
By 
Beverly Stein, County Chair

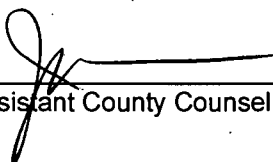
By 
Assistant County Counsel John Thomas

1. REQUEST FOR PLACEMENT ON THE AGENDA FOR:

(Date)

DEPARTMENT: **COMMUNITY AND FAMILY SERVICES**DIVISION: **N/A**CONTACT: **KATHY TINKLE**PHONE: **3691*** NAME(S) OF PERSON MAKING PRESENTATION TO BOARD: **SUSAN CLARK / KATHY TINKLE / REY ESPANA
ROBERT TRACHTENBERG**SUGGESTED AGENDA TITLE (to assist in preparing a description for the printed agenda)

6
 Budget Modification CFS#6 transfers \$5,000 from General Fund Contingency to the Office of Community Action and Development Anti-Poverty/Housing Stabilization professional services budget for a facilitator to complete Phase I and Phase II of the East Multnomah County One Stop Career system.

2. DESCRIPTION OF MODIFICATION: [Explain the changes being made: What budget does it increase / decrease? What do the changes accomplish? Where does the money come from?

[] PERSONNEL CHANGES ARE SHOWN IN DETAIL ON THE ATTACHED SHEET
\$9,000

This modification transfers ~~\$5,000~~ from General Fund Contingency to the Office of Community Action and Development Anti-Poverty/Housing Stabilization professional services budget to fund 5 months facilitation support to the Planning Team developing the East Multnomah County One Stop Career System. The planning process began in April 1996 and was initially funded with a contribution from the Private Industry Council. The contribution from Multnomah County will pay for facilitation of the planning process through the planned end of Phase II of the process in February 1997.

This modification also increases both County General Fund Indirect Support and Services Reimbursement Fed/State to General Fund by \$262.

3. REVENUE IMPACT

(Explain revenues being changed and reason for the change)

General Fund Contingency
 County General Fund Indirect Support
 Svs Reim F/S to General Fund

~~\$5,000~~
~~\$262~~
~~\$262~~
TOTAL \$5,524

4. CONTINGENCY STATUS [to be completed by Budget & Planning]

(Specify Fund)

Fund Contingency BEFORE THIS MODIFICATION (as of _____):

\$ _____

AFTER THIS MODIFICATION:

\$ _____

Originated By:

Date:

10/21/96

Department Director:

Date:

10/21/96

Plan / Budget Analyst:

Date:

10/21/96

Employee Services:

Date:

Board Approval:

Date:

10/24/96

CFS#6

Amended 10/24/96

TRANS DATE:

ACCTG PERIOD: _____

~~Budget Fiscal Year: 96/97~~

f:\19697\budget\budmods\Cfs#8.xls

CFS#6

Amended 10/24

TRANS DATE: _____

ACCTG PERIOD: _____

Budget Fiscal Year: 96/97

f:\19697\budget\budmods\Cfs#1.xls

CFS 6 (as amended by the Board)												
EXPENDITURE												
TRANSACTION EB GM []			TRANSACTION DATE				ACCOUNTING PERIOD				BUDGET FY	
Document				Organi-		Reporting		Current	Revised	Change		
Number	Action	Fund	Agency	zation	Activity	Category	Object	Amount	Amount	Increase (Decrease)	Subtotal	Description
									0			
		156	010	1260			6110		9,000	9,000		Professional Services
		156	010	1260			7100		472	472		Indirect
									0		9,472	Total M&S
									0			
		100	010	0100			7608		9,472	9,472	9,472	Cash Transfer
		100	075	9120			7700		(9,000)	(9,000)	(9,000)	Contingency
									0			
									0			
									0			
									0			
									0			
									0			
									0			
									0			
									0			
TOTAL EXPENDITURE CHANGE										9,943	9,943	
REVENUE												
TRANSACTION RB GM []			TRANSACTION DATE				ACCOUNTING PERIOD				BUDGET FY	
Document				Organi-		Reporting		Current	Revised	Change		
Number	Action	Fund	Agency	zation	Activity	Category	Object	Amount	Amount	Increase (Decrease)	Subtotal	Description
									0			
		156	010	1260			7601		9,472	9,472	9,472	CT from GF
									0			
		100	075	7410			6602		472	472	472	SR from F/S to GF
									0			
									0			
									0			
									0			
									0			
									0			
									0			
TOTAL REVENUE CHANGE										9,943	9,943	

REQUEST FOR GENERAL FUND CONTINGENCY TRANSFER

1. Attachment to Bud Mod No. CFS#6 2. Amount requested from General Fund Contingency: \$ _____

3. Summary of request:

The requested transfer covers 5 months of facilitation support to the Planning Team developin a "One Stop Career System" for East Multnomah County.

4. Has the expenditure for which this transfer is sought been included in any budget request during the past five years? ☒ NO _____ If so, when? _____
If so, what were the circumstances of its denial?

5. Why was this expenditure not included in the annual budget process?

The planning process began in April 1996 and was initially funded with a contribution from the Private Industry Council. That contribution was not sufficient to complete the project.

6. What efforts have been made to identify funds from another source within the Department to cover this expenditure? Why are no other Departmental sources of funds available?

Consideration was given to using SIP training funds. However, those revenues do not appear great enough to spend on projects other than the target population for which the County will receive the money.

7. Describe any new revenue that this expenditure will produce, any cost savings that will result, and any anticipated payback to the contingency account.

None.

8. This request is for a (Quarterly _____) (Emergency _____) review.

9. For emergency requests only: Describe in detail on an additional sheet the costs or risks that would be incurred by waiting for the next quarterly review, in justification of the emergency nature of this request.

10. Attach any additional information or comments which you feel would be helpful.

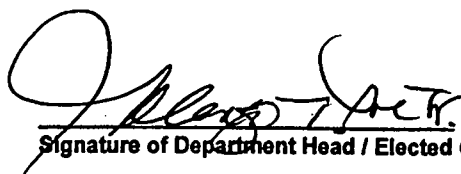
Signature of Department Head / Elected Official

10/21/96
Date



MULTNOMAH COUNTY OREGON

DEPARTMENT OF COMMUNITY AND FAMILY SERVICES
421 SW SIXTH AVENUE, SUITE 700
PORTLAND, OREGON 97204
PHONE (503) 248-3691
FAX (503) 248-3379
TDD (503) 248-3598

BOARD OF COUNTY COMMISSIONERS
BEVERLY STEIN • CHAIR OF THE BOARD
DAN SALTZMAN • DISTRICT 1 COMMISSIONER
GARY HANSEN • DISTRICT 2 COMMISSIONER
TANYA COLLIER • DISTRICT 3 COMMISSIONER
SHARRON KELLEY • DISTRICT 4 COMMISSIONER

MEMORANDUM

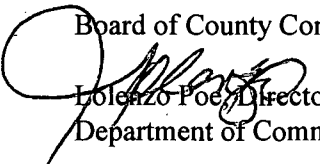
TO: Board of County Commissioners
FROM:  Lorenzo Poe, Director
Department of Community and Family Services
DATE: October 21, 1996
SUBJECT: Budget Modification CFSD #6

I. RECOMMENDATION/ACTION REQUESTED: The Department of Community and Family Services recommends the approval of Budget Modification **CFSD#6**. This modification requests a transfer of \$5,000 from General Fund Contingency to the Office of Community Action and Development Anti-Poverty/Housing Stabilization professional services budget to fund facilitation services to complete Phase I and Phase II of the East Multnomah County One Stop Career System.

II. BACKGROUND ANALYSIS: Since April 1996 the Private Industry Council has funded a facilitator for a Planning Team to design and implement a "One Stop Career System" in East Multnomah County. The idea is to develop a system whereby various agencies can provide linked information to employers and job seekers without forcing them to seek out and deal with individual programs to find what they need. The October 18 Draft Implementation Plan suggests the following list of basic services that a One Stop Career system in East County will provide:

- Customer - oriented information on careers
- Labor Market Information - Occupational demand and wages
- Information on the availability and quality of education and training programs
- Referrals to training services including both classroom and employer-based occupational skill development
- Testing, assessment, and evaluation
- Information on job openings and hiring requirements
- Job referrals
- Assistance with job search skills
- School-to-Work Services
- Employer Services
- Special Need and non-English speaking services
- Outreach and marketing

- Information on Eligibility and referral to needed supportive services programs available within the community. These include: housing, child care, family services, health and mental health.

The timeline for developing the system and a list of participants on the Planning Team is attached.

Private Industry Council funding for the project has run out. The contribution from Multnomah County will pay for facilitation of the planning process through February, the planned end of Phase II of the process.

III. FINANCIAL IMPACT: The \$5,000 is a one time contribution to the process. The transfer from General Fund Contingency is one of the ways the Board can address the issue of infrastructure support for workforce development which was included in the list of issues for the Board would entertain Contingency requests during 1996-97.

IV. LEGAL ISSUES: N/A

V. CONTROVERSIAL ISSUES: N/A

VI. LINK TO CURRENT COUNTY POLICY: This modification is linked to the new County Benchmark on Workforce Development to realize livable wage jobs.

VII. CITIZEN PARTICIPATIONS: N/A

VIII. OTHER GOVERNMENT PARTICIPATION: N/A

IV: Attachments

East Multnomah County One Stop Career System Implementation Timetable:

Phase I: April-November 1996

Planning, identification of resources. Draft implementation plan.

Phase II: November, 1996 - February 1997

Distribution, modifications, amendments of plan
Development of Implementation Objectives and Strategies
Establishment of Interagency Agreements (IGA's)
Technology/system selection and development - Tri-county effort
Governance structure determined and agreed upon - State effort as well as regional
Creation of a multiple agency system management plan
Financing structure determined and agreed upon

Phase III: February 1997- July 1998 - System development

Administration: Method of fund allocation, determination of fiscal agent
Development of performance measurements and evaluation tools
Leveraging new resources - Fee for service plan
Creation of a common/shared assessment procedure or tool
Staff development and training
Marketing use of system to customers: employers and job seekers
Capacity Building System-wide

East Multnomah County One Stop Career System Planning Team

Chair: Commissioner Sharron Kelley - 248-5213

Facilitator: Joan Pasco - 661-3981

Name	Organization	Phone Number
Helen Anderson	BOLI	231-4072
Fred Rau	Centennial School District	661-7612
Ron Pennington	Centennial School District	661-6056
Carolyn Morrison	Child Care Support Services	253-0406
Debbie Helgersen	Clackamas County	650-8650
Jeanne Yerkovich	David Douglas School District	261-8339
Kate Dins	Dislocated Worker's Program	252-0758
Carol Snyder	East County Employ. Office	667-7056
	East Portland Chamber of Commerce	
Patti Swanson	Eastwind Center	667-9101
Juan Carlos Ocana	El Programa Hispano	669-8350
Larry Hanson	Employment Department	526-2707
Kathi Moore	Family Works	256-2330
Rick Rizzo	Gresham Area Chamber	665-1131
Carol Jarmer	Gresham Employment Dept.	666-1237
Bobbi Thomas	Gresham/Barlow School District	663-4112
Carolyn Piper	Human Solutions	248-5201
Leslie Schockner	MC Children & Family Dept	248-3999 #4527
Carol Cole	MC Health Department	248-2480
Pat Ruziska	MESD	257-1525
Linda Gerber	MHCC	667-7643
Dani Kelly	MHCC Steps to Success	256-0432
Michael Dillon	Mt. Hood Community College	667-7225
Nan Poppe	Mt. Hood Community College	256-3430
Bill Markell	Mt. Hood YMCA	665-8150
Norm Monroe	Multnomah County	248-3962
John Dougal	Oregon Food Bank	282-0555
MaryLu Baetkey	Parkrose School District	257-5247
Rosie Williams	Portland Development Comm.	823-3226
Susan Hunter	Reynolds School District	661-7200
Mary Cohorst	Springdale Job Corps	695-2245
Dennis Cole	The Private Industry Council	241-4600
Stan Peterson	The Private Industry Council	241-4600
Julie Sorenson	Troutdale Chamber of Commerce	669-7473

Implementation Plan Draft prepared by : **Joan Pasco, Planning Consultant**
4031 NE Fourth
Gresham, Or 97030
503.661.3981



MULTNOMAH COUNTY, OREGON

BOARD OF COUNTY COMMISSIONERS

BEVERLY STEIN
DAN SALTZMAN
GARY HANSEN
TANYA COLLIER
SHARRON KELLEY

BUDGET & QUALITY OFFICE

PORTLAND BUILDING
1120 S.W. FIFTH - ROOM 1400
P. O. BOX 14700
PORTLAND, OR 97214
PHONE (503)248-3883

TO: Chair Beverly Stein
Commissioner Dan Saltzman
Commissioner Gary Hansen
Commissioner Tanya Collier
Commissioner Sharron Kelley

FROM: R. Barry Crook, Budget & Quality Manager

DATE: October 22, 1996

SUBJECT: Contingency Request on Your October 24th Agenda

On your October 24th Board meeting agenda, there is a request for Contingency Reserve funding in the amount of \$5,000 to continue the planning work for the East Multnomah County One Stop Career System.

This item meets your criteria for Contingency Reserve funding in that: (1) it is "one time only" in nature, and (2) is an unanticipated expenditure which is necessary to continue a previous commitment and cannot be covered by existing appropriations.

Consideration was given to using Strategic Investment Program funds, but it was decided to leave those funds for use in more specific SIP needs, and to not use those funds for the more general, workforce development efforts such as this.

You have already approved two Contingency Reserve items previous to this one, leaving a total of \$2,535,286 remaining in Reserve, and available for appropriation.

R. Barry Crook
Budget & Quality Manager

#1

PLEASE PRINT LEGIBLY!MEETING DATE 10/24/96

NAME

ADDRESS

STREET

CITY

ZIP

I WISH TO SPEAK ON AGENDA ITEM NO. R-7SUPPORT ☒OPPOSE ☐

SUBMIT TO BOARD CLERK

#2

PLEASE PRINT LEGIBLY!MEETING DATE 10/24/96

NAME

ADDRESS

STREET

CITY

ZIP

I WISH TO SPEAK ON AGENDA ITEM NO. R-7SUPPORT ☒OPPOSE ☐

SUBMIT TO BOARD CLERK

#3

PLEASE PRINT LEGIBLY!MEETING DATE 10-24-96

NAME

ADDRESS

STREET

CITY

ZIP

I WISH TO SPEAK ON AGENDA ITEM NO. R-7SUPPORT ☒OPPOSE ☐

SUBMIT TO BOARD CLERK

#4

PLEASE PRINT LEGIBLY!MEETING DATE 10/24/96

NAME

ADDRESS

STREET

CITY

ZIP

I WISH TO SPEAK ON AGENDA ITEM NO. R7

SUPPORT

OPPOSE

SUBMIT TO BOARD CLERK X

#5

PLEASE PRINT LEGIBLY!MEETING DATE 10-24-96

NAME

ADDRESS

STREET

CITY

ZIP

I WISH TO SPEAK ON AGENDA ITEM NO. R7

SUPPORT

OPPOSE

SUBMIT TO BOARD CLERK X

#6

PLEASE PRINT LEGIBLY!MEETING DATE 10/24/96

NAME

ADDRESS

STREET

CITY

ZIP

I WISH TO SPEAK ON AGENDA ITEM NO. R-7

SUPPORT

OPPOSE

SUBMIT TO BOARD CLERK

#7

PLEASE PRINT LEGIBLY!MEETING DATE 10-24-96

NAME

ADDRESS

Tom CROPPERP.O. Box 18025

STREET

Portland OR 97218-0025

CITY

ZIP

I WISH TO SPEAK ON AGENDA ITEM NO. R-7

SUPPORT

OPPOSE

SUBMIT TO BOARD CLERK X

#8

PLEASE PRINT LEGIBLY!MEETING DATE 10-24-96

NAME

ADDRESS

Russell C. Fennell

STREET

3144 NE 43 97213

CITY

ZIP

I WISH TO SPEAK ON AGENDA ITEM NO. R-7

SUPPORT

OPPOSE

SUBMIT TO BOARD CLERK X

#9

PLEASE PRINT LEGIBLY!MEETING DATE 10/24/96

NAME

ADDRESS

DICK COOLEY1200 W. 12th St SE STARK

STREET

PORTLAND OR97204

CITY

ZIP

I WISH TO SPEAK ON AGENDA ITEM NO. R-7

SUPPORT

OPPOSE

SUBMIT TO BOARD CLERK X

#10

PLEASE PRINT LEGIBLY!MEETING DATE 10/24/96NAME
ADDRESSLeslie Houston ~~James Schuman~~
Mult. Co. Aging Services Dept

STREET

CITY

ZIP

I WISH TO SPEAK ON AGENDA ITEM NO. R-7
SUPPORT X OPPOSE _____
SUBMIT TO BOARD CLERK _____

#11

PLEASE PRINT LEGIBLY!MEETING DATE 10-24-96NAME
ADDRESSDON BARNINGER WAVES &
3133 N.E. THOMPSON FISHES

STREET

PORTLAND OR 97212

CITY

ZIP

I WISH TO SPEAK ON AGENDA ITEM NO. R-7
SUPPORT OPPOSE _____
SUBMIT TO BOARD CLERK _____

#12

PLEASE PRINT LEGIBLY!MEETING DATE 10-24-96NAME
ADDRESSMatthew Williams
546 SE. 113TH

STREET

Portland

CITY

97216

ZIP

I WISH TO SPEAK ON AGENDA ITEM NO. R-7
SUPPORT _____ OPPOSE ✓
SUBMIT TO BOARD CLERK _____

#13

PLEASE PRINT LEGIBLY!MEETING DATE 10-24-96

NAME

Cindy Williams

ADDRESS

546 S.E. 113TH AVE

STREET

PortlandOregon 97216

CITY

ZIP

I WISH TO SPEAK ON AGENDA ITEM NO. R-7

SUPPORT

OPPOSE ☒

SUBMIT TO BOARD CLERK

#14

PLEASE PRINT LEGIBLY!MEETING DATE 24 OCT 96

NAME

Sam Oakland

ADDRESS

3446 N.W. Thurman St

STREET

Portland, Oregon 97210

CITY

ZIP

I WISH TO SPEAK ON AGENDA ITEM NO. R-7

SUPPORT

OPPOSE ☒

SUBMIT TO BOARD CLERK

#15

PLEASE PRINT LEGIBLY!MEETING DATE 10/24/96

NAME

Daniel Judd

ADDRESS

1120 SW 5TH

STREET

CITY

PDx97204

ZIP

I WISH TO SPEAK ON AGENDA ITEM NO. R7SUPPORT ☒

OPPOSE

SUBMIT TO BOARD CLERK

#16

PLEASE PRINT LEGIBLY!MEETING DATE 10/24/96

NAME

Jamie Bebb

ADDRESS

1120 SW 5th

STREET

POA97204

CITY

ZIP

I WISH TO SPEAK ON AGENDA ITEM NO. R7
 SUPPORT ☒ OPPOSE ☐
 SUBMIT TO BOARD CLERK

#17

PLEASE PRINT LEGIBLY!MEETING DATE 10/24/96

NAME

John Sewell

ADDRESS

1120 SW 5th

STREET

Portland, OR 97221

CITY

ZIP

I WISH TO SPEAK ON AGENDA ITEM NO. R7
 SUPPORT ☒ OPPOSE ☐
 SUBMIT TO BOARD CLERK

#18

PLEASE PRINT LEGIBLY!MEETING DATE Oct. 24, 1996

NAME

Narcisca C. Pimentel

ADDRESS

7722 N. Denver

STREET

Portland OR 97217

CITY

ZIP

I WISH TO SPEAK ON AGENDA ITEM NO. R-7
 SUPPORT ☒ OPPOSE ☐
 SUBMIT TO BOARD CLERK

#19

PLEASE PRINT LEGIBLY!MEETING DATE 10/24/96NAME Lawrence HudetzADDRESS 11135 SE Yamhill
STREET

CITY

ZIP

I WISH TO SPEAK ON AGENDA ITEM NO. R7SUPPORT _____ OPPOSE X

SUBMIT TO BOARD CLERK

#20

PLEASE PRINT LEGIBLY!MEETING DATE 11/24/96NAME David Schwabe SCHWABEADDRESS 2115 SW Edgewood
STREETPortland OR 97201
CITY ZIPI WISH TO SPEAK ON AGENDA ITEM NO. R-10SUPPORT _____ OPPOSE X

SUBMIT TO BOARD CLERK

#21

PLEASE PRINT LEGIBLY!MEETING DATE 10/24/96NAME ART LEWELLANADDRESS 27 SE 74thSTREET PORTLAN

CITY

ZIP CODE

I WISH TO SPEAK ON AGENDA ITEM # R-7

SUPPORT _____ OPPOSE _____

SUBMIT TO BOARD CLERK

#22

PLEASE PRINT LEGIBLY!MEETING DATE 7/24 10/24/96NAME Rose Marie OppADDRESS 11135 SE Yamhill

STREET

CITY

ZIP

I WISH TO SPEAK ON AGENDA ITEM NO. R7

SUPPORT

OPPOSE X

SUBMIT TO BOARD CLERK

#23

PLEASE PRINT LEGIBLY!MEETING DATE 10/24/96NAME MARTIN MCCARTHYADDRESS 1929 N.E. 10th

STREET

PORTLAND OR

CITY

97212

ZIP CODE

I WISH TO SPEAK ON AGENDA ITEM # R-7

SUPPORT

OPPOSE ✓

SUBMIT TO BOARD CLERK

#24

PLEASE PRINT LEGIBLY!MEETING DATE 10/24/96NAME Marilee TilstromADDRESS 3233 SE 24

STREET

PORTLAND

CITY

97202

ZIP CODE

I WISH TO SPEAK ON AGENDA ITEM # R-7

SUPPORT

OPPOSE X

SUBMIT TO BOARD CLERK

MEETING DATE: OCT 24 1996
AGENDA NO: R-7
ESTIMATED START TIME: 9:45am

(Above Space for Board Clerk's Use Only)

AGENDA PLACEMENT FORM

SUBJECT: Order consenting to a property exchange between David Douglas School District and the City of Portland for the purpose of constructing a community center, provided that restrictions placed on the property by the county be transferred along with the property.

BOARD BRIEFING: Date Requested: _____
Amount of Time Needed: _____

REGULAR MEETING: Date Requested: October 24, 1996
Amount of Time Needed: one hour

DEPARTMENT: Board of County Commissioners DIVISION: District 3

CONTACT: Michele Fuchs TELEPHONE #: 248-5217

BLDG. / ROOM #: 106/1500

PERSON(S) MAKING PRESENTATION: Janet Bebb, Portland Parks and Recreation and David Judd, Deputy Director, Portland Parks and Recreation

ACTION REQUESTED:

[] INFORMATIONAL ONLY [] POLICY DIRECTION [X] APPROVAL [] OTHER

SUGGESTED AGENDA TITLE:

Order Supporting the Transfer of Restrictive Language from the Current Floyd Light Park to a Reconfigured Floyd Light Park for the Purpose of Constructing the East Portland Community Center.

10/25/96 COPIES TO MICHELE FUCHS, MATTHEW RYAN, HARRY AUERBACH, JANET BEBB, SHARON KELLEY & JANE BAKER

SIGNATURES REQUIRED:

ELECTED
OFFICIAL:
(OR)
DEPARTMENT
MANAGER:

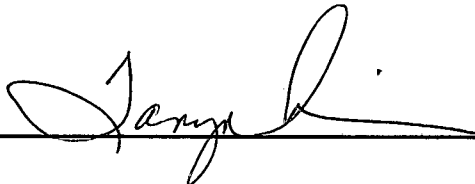

BOARD OF
COUNTY COMMISSIONERS
CLERK
JULIENNAH COONEY
OREGON
96 OCT 17 PM 12:01

ALL ACCOMPANYING DOCUMENTS MUST HAVE REQUIRED SIGNATURES

Any Questions: Call the Office of the Board Clerk 248-3277 / 248-5222

TANYA COLLIER
Multnomah County Commissioner
District 3



1120 SW Fifth St., Suite 1500
Portland, OR 97204
(503) 248-5217

**BOARD OF COUNTY COMMISSIONERS
AGENDA ITEM BRIEFING
STAFF REPORT SUPPLEMENT**

TO: BOARD OF COUNTY COMMISSIONERS

FROM: Tanya Collier, Commissioner District 3

TODAY'S DATE: October, 17, 1996

REQUESTED PLACEMENT DATE: October 24, 1996

RE: Resolution Supporting the Transfer of Restrictive Language from the Current Floyd Light Park to the Reconfigured Floyd Light Park for the Purpose of Constructing the East Portland Community Center.

I. Recommendation/Action Requested:

Request that the Multnomah County Board of Commissioners pass a resolution consenting to a property exchange between David Douglas School District and the City of Portland for the purpose of constructing a community center, provided that restrictions placed on the property by the County be transferred along with the property.

II. Background Analysis:

In 1985 Multnomah County transferred Floyd Light Park with approximately 7.8 acres located on SE 111th Avenue to the City of Portland. As a part of that transfer the County included a restriction that the land be used for "park and recreation purposes, pump station site, or other uses approved by the Multnomah County Board of Commissioners only."

In April of 1995, pursuant to the recently passed City Parks Bond Measure, a Citizens Task Force was appointed by City Commissioner Hales to make recommendations on the site selection, program and design of the newly funded East Portland Community Center. That task force developed siting criteria and reviewed over 25 sites. The criteria included factors such as adequacy of access for all modes of transportation, demographics, including concentrations of low income families and seniors, site visibility, proximity to schools, and ability to develop the site in a fiscally responsible manner.

After months of deliberation the task force recommended three sites for further negotiation: Mill Park, Glendoveer, and Russellville. All three had significant obstacles that were insurmountable. However, during the negotiation process David Douglas School District proposed the transfer of land that would make the site adjacent to Floyd Light Middle School available. Task force members reviewed the site and found that it met their criteria very favorably. After two meetings, including an opportunity for neighborhood comment, the task force recommended the site and Commissioner Hales accepted that recommendation.

The project has been designed and developed over the past ten months with Portland Parks and Recreation, the Citizens Task Force, and architectural consultants Thompson Vaivoda. The focus of the Center will be on intergenerational activities including both active recreation and educational spaces. The building will include two classrooms, a senior-priority lounge, a multi-purpose room, gymnasium, aerobics/dance room, fitness room, outdoor courtyard and space for a future aquatics center. The project has benefited from partnerships with Loaves and Fishes and Multnomah County Aging Services, both making substantial contributions to serve the senior population.

The project requires that approximately five acres of Floyd Light Park be transferred to David Douglas School District in exchange for five acres of school property. The project requires the relocation of the school's running track and the development of a practice field. These site projects involve the removal of 29 trees, and the project will plant approximately 145 trees. The environmentally-zoned portion of the site will be preserved. The exchange would allow the community center to be built on SE 106th Street thus providing the appropriate access. This location is adjacent to the Middle School and across the street from the new East Portland Police Precinct. Both are highly complimentary uses. In addition the nearby Portland Adventist has proposed a 300-unit housing project with a focus on retirement housing.

The project has broad support from the David Douglas School District, Floyd Light students, teachers and parents, as well as the adjacent Hazelwood Neighborhood Association and many private residents. Opposition to the project has been voiced by Mill Park Neighborhood Association and adjacent residents. Currently the Conditional Land Use Permit has been approved by the City of Portland Bureau of Planning and has been appealed to City Council. The first City Council hearing was held October 2 and was continued to October 16 where the City Council denied the appeal and approved the land-use application.

Multnomah County has a role in the project based on the following land-use related topics. There is a 1985 deed restriction for Floyd Light Park stating that "the property shall be used by the Grantee for park and recreation purposes, or other uses approved by the Multnomah County Board of Commissioners only." The language in today's resolution describes the two properties to be exchanged and calls for the deed restriction to be transferred to the new park property.

There is also a 1985 agreement between the County and the City that calls for the City to abide by the findings and policies of the 1984 Multnomah County Parks Master Plan as it relates to Floyd Light Park and for the City to abide by the adopted concept plan for Floyd Light Park. No adopted concept plan outside the written master plan has been identified. That master plan includes supportive language including that any development plans for Floyd Light Park consider "opening the park site to the adjoining Floyd Light Middle School fields by removing the intervening fence and exploring joint park/school uses of the grounds and indoor recreational programming."

The current Hazlewood and Mill Park Adopted Neighborhood Plans list siting a community center as a number one priority. Passage of this resolution will support this community goal.

III. Financial Impact:

There is no financial impact on Multnomah County.

IV. Legal Issues:

There appear to be no legal restrictions. Please refer to the attached July 29, 1996 memo from Matt Ryan of County Counsel for a discussion of the legal issues.

V. Controversial Issues:

The only controversial issue surrounding Multnomah County's role in the property exchange is whether or not the County is willing to prevent the Center from being built by withholding consent to exchange the property.

A number of issues have been raised regarding building the Center on park land. For a thorough discussion of these issues please refer to the attached "Questions and Answers" document prepared by Janet Bebb of Portland Parks and Recreation on September 27, 1996. The questions were asked of Commissioner Collier at the September 10, 1996 meeting of the Mill Park Neighborhood Association.

VI. Citizen Participation:

The community center project has involved a Citizen Task Force of 15 members. They have held over 25 meetings which were advertised and open to the public. In addition, three public meetings and two open houses have been held on the project. When the Floyd Light Park site was selected an ad hoc neighborhood group was formed of adjacent property owners and residents. That group convened four times and made modifications to the project. The Mill Park Neighborhood Association and the Hazlewood Neighborhood Association have each had project reviews and held meetings to discuss the project. Testimony in favor and opposed to the project is anticipated.

VII. Other Government Participation:

The City of Portland.



MULTNOMAH COUNTY OREGON

OFFICE OF COUNTY COUNSEL
1120 S.W. FIFTH AVENUE, SUITE 1530
P.O. BOX 849
PORTLAND, OREGON 97207-0849
(503) 248-3138
FAX 248-3377

BOARD OF COUNTY COMMISSIONERS
BEVERLY STEIN, CHAIR
DAN SALTZMAN
GARY HANSEN
TANYA COLLIER
SHARRON KELLEY

COUNTY COUNSEL
LAURENCE KRESSEL

CHIEF ASSISTANT
SANDRA N. DUFFY

ASSISTANTS
J. MICHAEL DOYLE
KATIE GAETJENS
GERALD H. ITKIN
STEVEN J. NEMIROW
HELLE RODE
MATTHEW O. RYAN
JOHN S. THOMAS
JACQUELINE A. WEBER

JUL 29 1996

TO: BOARD OF COUNTY COMMISSIONERS, BEVERLY STEIN, CHAIR, TANYA COLLIER,
GARY HANSEN, SHARRON KELLY, DAN SALTZMAN

FROM: MATTHEW O. RYAN, ASSISTANT COUNTY COUNSEL

SUBJECT: FLOYD LIGHT PARK PROPERTY BOARD ORDER

DATE: JULY 29, 1996

At Commissioner Collier's request, I have attached to this memo a draft BCC Order relating to the Floyd Light Park Property. The County transferred the property to the City of Portland in 1985.

The subject of the proposed Order is the County's consent to a property exchange between the City and the David Douglas School District. The City desires to convey a portion of the Floyd Light Property to the District in exchange for School District Property.

The County conveyed the Floyd Light property to the City subject to the following restrictive language:

The above described property to be used by the grantee herein for park and recreational purposes, pump station site, or other use approved by the Multnomah County Board of Commissioners only.

The restriction is applicable to the City's successors and assigns.

In a February 15, 1996 memo to Commissioner Kelley, I addressed the rights retained by the County under the above quoted language in the 1985 deed. I advised

that if the County objected to the proposed transfer, the County could litigate the matter under a "right of entry" or a "breach of covenant" theory against the City. On the other hand, the Board's consent to the exchange of property would be consistent with the 1985 deed.

Commissioner Collier advises however, the District wants the Floyd Light property free and clear of any County interest. To accomplish this, in a way that is consistent with County objectives, the City and the District propose as follows: (1) similar restrictive language in the conveyance of the District's property to the City; and (2) delete the restrictive language from the deed conveying the Floyd Light property from City to District. The end result will be that the property the City acquires from the District would be subject to the restriction sought by the County, and the property the District acquires (the Floyd Light property) would be free of the restriction. See attached memo to Tanya Collier prepared by Janet Bebb for Charlie Hales.

We have reviewed the above proposal and concluded that it would be legally allowable. It appears consistent with ORS 275.330(2). The statute provides as follows:

In addition to the methods described in subsection (1) of this section, lands that have been set aside for county forest, public park or recreational area may be alienated, sold or conveyed, in part or in whole, by the public body upon a finding that it is in the best interest of the public. Upon a determination that an alienation, sale or conveyance is in the public interest, the lands set aside may be sold at a public or private sale, or other lands may be taken in exchange and set aside for park or recreational purposes. When a sale, an alienation or conveyance takes place, the proceeds shall be held for maintenance and improvement of existing park and recreation lands or future acquisition of lands to be set aside for park or recreational purposes. (Emphasis added)

The emphasized language establishes the authority of a governmental entity to exchange park property for other property, provided the property received in exchange by the government is used for park and recreational purposes. This is essentially what the City/District's proposal provides. The County would lose its ability to control the use of the Floyd Light property, but it would have that authority over the newly acquired City property.

The attached proposed Order expresses County consent to the exchange. It also releases the County right or interest in the exchanged portion of the original Floyd Light Property. Of course, the County's consent is conditional upon the execution of the proper deeds between the City and the District.

The proposed Order will be on the BCC's agenda for _____. If you have further questions, please contact me.

Questions and Answers on the East Portland Community Center Project

Prepared by Portland Parks and Recreation for
County Commissioner Tanya Collier, September 25, 1996

1. BOND PROCESS

How was the measure put on the ballot and what did the ballot measure say?

The ballot measure "Question" was: Shall Portland repair and improve 99 neighborhood parks by issuing \$58,800,000 in general obligation bonds? The "Summary" stated:

This measure would allow the City to issue bonds and use the money for 114 projects at 99 park sites. These projects would make public safety improvements: the City would fix worn out pools, paths, lights, restrooms, play areas, sports fields and fences. Old watering and heating systems would be replaced. The proposal will make these basic repairs, renovate the city's existing community centers, and do other capital construction and improvements.

These projects include improving parks Multnomah County recently gave the City. The funds would provide new soccer fields in Northeast Portland and in Southwest Portland. The City would also add a senior center and new community centers in East Portland and in Southwest Portland. All of the money will be spent for repairs and improvements, not for day-to-day park operations. The purpose of these projects is to expand the city's recreation choices for adults and for youth.

Prior to the election, the "Yes on #26-10 Campaign" distributed a list of the 114 park projects with a sentence description of each project. For the East Portland Community Center, the information stated: "Develop a new community center to provide inter-generational recreation and community facilities."

The Report to Council defined the need for and the nature of the proposed facility. This document was more detailed and was also available to the public. This report describes the proposed facility as follows: "This center includes a gymnasium with one regulation basketball court, a fitness center, senior center and other community meeting and services spaces. The center will be planned for a possible future addition of an outdoor, seasonal aquatics facility, and possibly also an indoor aquatics center. Ultimately, 200 parking spaces are planned....The new center will have the capacity to serve 800+ participants per day." Articles such as the "Initiative Watch" in *The Oregonian* also noted the "new community center (without a swimming pool) for outer Southeast Portland." No bond funds were planned to be spent on property acquisition.

Was it clear on the ballot that park lands would be used for community centers?

It was not clear where the community center would be located. Information was available to City Council that indicated the budget of approximately \$5,000,000 would be needed for the facility itself and a commitment had been made to use a citizens task force to recommend a site. Initial sites that were examined by the task force included park land, other public land that might be surplus, and undeveloped private property for a donation.

The size was not disclosed.

The size was not disclosed in the ballot, nor was it fixed. The budget amount and indication of a single facility, along with the program, suggested a building of not less than 20,000 square feet and not more than 40,000 square feet. People's knowledge of existing community centers could be used to anticipate the new facility. Mt. Scott is 25,000 sq. ft. in a 11.22 acre site, Matt Dishman is 30,000 sq.ft. in a 1.55 acre site and Montavilla is 15,000 sq.ft. in a 9.46 acre site.

2. SITE SELECTION AND PUBLIC INVOLVEMENT

What is the history on public involvement process and how was the site selected?

The public participation process included: public announcement of the project and opportunity to serve on the Citizens Task Force; appointment of the task force; telephone survey regarding needs, well-advertised public meetings to solicit input; regular project-specific newsletters; updates sent to neighborhood coalition newsletters and others as requested; presentation to neighborhood groups as requested; press releases and updates to community newspapers; and full meeting minutes sent to the East Portland District Coalition.

The task force held 15 publicly-advertised meetings that were working meetings. The format was typically for the working group to review information during the first 1.5 hour and hear comments from the audience during the last 15 minutes. Four larger public meetings were held; 3 newsletters were distributed during the siting process to a mailing list of several hundred people; and *The Oregonian* covered the process with 14 articles.

Who was on the task force if not immediate neighbors?

The task force is comprised of 15 individuals that were selected by Commissioner Hales from applications, and they were from various neighborhoods east of I-205. Members include:

D. Cooley: real estate investor, David Douglas grad, past chair of the Planning Commission
Dr. Deitz: retired M.D., chairman Portland/Multnomah County Commission on Aging
G. Fitzgerald: President Mid-County Senior Center, Chair Parkrose Heights Assoc. Neighbors
V. Grubb: Chair of Senior Center Task Force and Senior Center Resource Council
B. Akers: President of the 40 Mile Loop Land Trust, teacher at Centennial

B. Baker: teacher and administrator for David Douglas School District
 M. Baetkey: Parkrose School District administrator
 E. Francisco: Board member of Leach Garden Friends, Johnson Creek Coordinating Committee
 M. Dana: Outreach chairman for East Portland Coalition of Neighborhoods
 K. Collier: Chair of the East Portland District Coalition, active in Cherry Park neighborhood
 N. Pimentel: Active in senior and minority issues; representative of Asian-Pacific community
 K. Lucas: Former architect, property management and development
 L. Sitton: Advocate for the disabled community
 J. Baker: David Douglas School District employee and long-time neighborhood activist
 M. Paresi: Commander for the East Precinct
 A. Kimura: Active in the Hazelwood Neighborhood

Why Floyd Light, why now? What was the overwhelming deciding factor?

The task force's first three preferences were Mill Park, Glendoveer, and Russellville. In their letter of recommendation to Commissioner Hales, the task force acknowledged that all three had unknown issues, including cost, to be considered and requested that should none of them work out the task force would reconsider. That turned out to be the case. The Mill Park site would require \$735,000 in property purchases and the Russellville site would require approximately \$1,500,000. Glendoveer was not available through a lease with Metro. Parkrose had ranked 4th, based on task force criteria, but was eliminated because it was considered too far north to effectively serve the majority of people east of I-205. And the fifth choice, Floyd Light Park with property purchased on Stark, was also not feasible due to property acquisition costs.

The proposed land exchange which would allow the construction of the community center adjacent to Floyd Light Middle School was seen as having tremendous potential for several reasons. The location on SE 106th Ave was approved by Portland Department of Transportation as meeting their requirements. The location was proximate to high densities in the area, including high concentrations of seniors, minorities, and low income families. In addition, this site is supportive of public policies, such as adequate bus service and location within the Gateway Regional Center. The cost of relocating the running track, \$200,000, was not prohibitive. And finally, siting adjacent to a middle school had specifically been requested by City Club because that age group is at a critical stage in needing positive activities.

The site was announced so quickly that there was no chance to respond by Floyd Light neighborhood.

The task force recommended the first three sites in late September, 1995. The three sites were investigated from late September through early November. On November 16th Commissioner Hales met with the task force and proposed the new Floyd Light site. The task force requested more information on cost and then met November 20th. The primary purpose of the November 20th meeting was to hear public comments on the proposed Floyd Light site. Approximately

35 appeared and many spoke at the meeting. Following comments, the task force voted 7 in favor of the site and 5, including the chair, opposed. The primary reason for those opposing the decision was not that the site was inappropriate but that sufficient time for neighborhood outreach had not happened. Staff communicated that feeling to the Commissioner who felt that the overall siting process had been lengthy and public participation had been sufficient.

Parkrose wants it, why not give it to them?

There was considerable discussion with Parkrose High School about incorporating the new community center into their development plans for a new high school and community center. Deciding factors against siting the facility there were that it was not geographically central; an emphasis on senior activities appeared not to be of special interest; and some felt a community center was promised by the Parkrose bond measure and that East Portland citizens would not be getting all that was promised.

Why not Russellville?

Russellville was favored by some, but not all, of the task force members. Those in favor cited the excellent transit service and Gateway plans. Those opposed cited the existing congestion of the area, lack of adjacent outdoor recreation activity space, and proximity to Montavilla Community Center. The site was actively pursued for a year, including negotiations with development teams lead by Gilman and Ragsdale and subsequently Wayne Rembold. In either case the cost of the land would need to be absorbed by the community center project and was estimated to be approximately \$1,500,000. The cost was too high to consider.

Why not at South Powellhurst?

The site referred to as South Powellhurst is the former David Douglas district office and is located on SE 122nd Avenue between Division and Powell. That site was not considered by the task force largely because it's fully utilized at this time. The building is used for a variety of functions and the site is used for the David Douglas bus garage, storage and maintenance shops. In order for this site to have been selected the current uses would have to be replaced at another location which would be costly.

Why not three smaller facilities; we weren't listened to?

At one of the early meetings it was suggested that rather than building one facility, three smaller facilities associated with the school districts should be built. It was suggested that residents identify with the schools and more locations would limit car travel. That suggestion was heard and staff researched the implications and presented them to the task force and public. It was discovered that construction costs would carry a premium of \$1,250,000 for duplicated space for entry, registration, etc. and that operations costs would be 25% or \$11,250,000 over the 50 year life of a building. The cost implications prevented the task force and the Parks Bureau

from pursuing this further. In addition, the task force had stated as an early goal that the community center should form a place where school district identities could be forgotten and a stronger community-wide identity fostered.

Janet Bebb said there would be nothing done at the corner of 111th and now there will be.

In the context of an outdoor meeting, the discussion was focused on the major project components including the building, the parking and the running track. Ms. Bebb indicated that there would be no construction at the upper field and then subsequently explained that trees would need to be removed for a practice field. The intent of the comment was that no building construction would take place at that location. At no time in the process has there been intentional misrepresentation of plans, however, plans evolve over time and statements and questions can be interpreted out of context.

It was a shabby process and citizens were not listened to. Citizens were not received with courtesy; meetings were at a time when citizens can't come.

Citizens were listened to. Meetings were well publicized and between 5 - 25 people attended the task force meetings with some meetings drawing as many as 80 - 90 residents. Everyone who wanted to was allowed to speak. The task force did not always agree with comments, suggestions or proposals that were raised by the public, but they certainly listened. Citizens were received with courtesy unless comments were sufficiently discourteous to warrant a different approach.

The task force meeting time was discussed and 4:30 pm to 6:30 pm was determined to be the best compromise. People who work preferred later evening meetings; seniors, who constituted a large proportion of the task force and audience, preferred a day-time meeting. Large public meetings were held on Saturdays during the day which generally is convenient for more people. The two City Council meetings and the Planning Bureau Hearing were held during the day but written testimony was accepted in both cases for those who could not attend.

3. TRAFFIC CONCERNS

Is the community center auto oriented?

People will arrive at the community center by car, Tri-met bus, Tri-met van, school buses, bicycle, and walking. All travel modes were reviewed during the site selection process and can be accommodated at the Floyd Light site. Nevertheless the majority of patrons will drive. Tri-met estimates that 47.9% take transit for commuting but only 4.4 % take transit for recreation. So it's important that the community center location be able to be reached conveniently by car. Nevertheless, a strong effort will be made to encourage people to take advantage of the bus routes nearby, including making bus schedule information available and providing a free return bus ticket to community center patrons with a valid bus ticket or transfer slip for a trial period.

Why 102 parking spaces? Will parking be a problem? If so how will it be addressed?

Portland Department of Transportation requires all parking to be handled on-site. The number of parking spaces needed was calculated by traffic engineers from Kittelson Association and based on existing conditions at Matt Dishman. Effort was made to propose adequate but not excessive number of parking spaces. In order to review the effectiveness of the parking, a joint committee representing the community center, Floyd Light Middle School, the East Police Precinct and neighbors will be convened bi-annually for the first two years to review any problems that arise and propose solutions.

School buses won't be able to get in and out of the school.

School buses arrive and departure during two, twenty minute intervals around 8:00 am and 3:00 pm. These times are not expected to conflict with community center peak usage and the driveway to Floyd Light will be designed for easy bus maneuvering. The installation of signals at both the SE Washington and SE Stark crossings of SE 106th plus a new right-turn lane will actually improve the existing line up of school buses.

There will be increased traffic on 106th. Worried about traffic increase.

Yes traffic will increase but delays are not expected. Today, during the afternoon rush hour SE 106th has 44 second delays at the Washington Street intersection and 9 second delays at the Cherry Blossom intersection. After the community center is opened, and including the Police Precinct and housing traffic, SE 106th will have 5 second delays at the new signal at Washington Street and 9.5 second delays at the existing signal at Cherry Blossom.

Where are people going to park to get to the soccer fields? Will there be residential permit parking?

People will be asked by the community center and the school to park in the parking lots, and several parking spaces were added that are very close to the track and field. Nevertheless some people may park along SE 111th Avenue which is a public right of way and they have a right to do that. Excessive use of this or problems that arise will be discussed in the parking/traffic committee mentioned above.

In order for the area to set up a parking permit program the proposed area must consist of a minimum of 40 block faces or 8,000 lineal feet of curb space and the City must agree that parking spaces in the area will be 75% occupied at least four days per week and nine months per year. Should this program be applicable the neighborhood association can apply for it through a petition with signatures representing 50% of the affected addresses. For more information call the Bureau of Traffic Management at 823-5185.

What if I can't get in my driveway?

Ample parking is planned for the community center and on-street parking along SE 106th Avenue will remain available.

SE 106th is designated by the city as a local street, not a collector.

There are a wide range of specific roadway conditions found within each street designation and Portland Department of Transportation (P.D.O.T.) considers the designations as indications of use and not requirements. They review each proposed development based on the type of use as well as the precise dimensions and conditions of the particular street and connecting streets. P.D.O.T. found that SE 106th Avenue can accommodate the community center traffic. The street has room to include two-way traffic, bicycle lanes in both directions and on-street parking on both sides without modification to the current road width.

4. THE COMMUNITY CENTER ITSELF

What is involved in a community center and why can't we just use the new library?

The library will be a great community resource providing easy access to a wide variety of information as well as two meeting room spaces. The community center will provide very different resources. Active recreation, such as gym, fitness and dance spaces, will be used by all ages for a variety of functions. The multi-purpose room (seating 200) and two classrooms will be used for arts and crafts, community meetings, senior lunch programs, lectures, and social events such as weddings and dances. The library has two meeting rooms with capacities of 12 and 100. A sample of Parks programming for various community centers is enclosed as an example of what is possible. However, please note that the East Portland Community Center will schedule programs together with the community and will be unique to the needs of the area.

If Floyd Light is chosen what is the time frame to build it and how long will it take to get a community center if the siting process has to be repeated.

The Hearings Officer for the Conditional Land Use found that the project met all approval criteria. An appeal of that decision is expected to be heard at City Council October 2, 1996. If City Council confirms the Hearing Officer's decision building construction could begin in November. If the decision is overturned and the siting has to be repeated the process could be expected to take another year, and construction an additional year.

5. PARKS AND OPEN SPACE

This will take away our park and open space.

The 7.7 acres of land zoned as open space will not have buildings constructed on it and none of the wooded hillside will be developed. The community center and parking lot will be constructed on residentially-zoned land and will take up approximately 2.5 acres. Not in terms of zoning, but in terms of actual open space area, there will be 7.7 acres plus approximately 5 acres of the existing school land and the additional 4.6 acres of the reconfigured Floyd Light Park land.

Floyd Light Park will continue to be 7.7 acres and it will include the community center and associated parking. It will also include a sports court/grass area, ballfield, wooded hillside and the upper area along SE Salmon Street. Negotiations will continue to transfer 1.44 acres of the wooded hillside under David Douglas ownership to the park itself.

Public access to Floyd Light school grounds will be restricted and to the Christian School as well because it is private.

The practice of David Douglas School District, confirmed by Superintendent Dr. Russell, is to allow public use of school grounds except when areas are specifically needed for school activities. This is clear from the current use of the running track and practice area for jogging, dog walking, frisbee playing, etc. As with Parks jurisdiction, David Douglas may impose rules, such as picking up after your dog and excluding some inappropriate behaviors.

The Portland Christian Schools Elementary Campus was mentioned in the Staff Report and Recommendation to the Hearings Officer as being available for informal public use. This was an error. Staff at the Portland Christian School confirms that their site is not open to public use. However, it does function as visual green space. Parks deficiency was accurately described by John Sewell, Chief Planner for the Parks Bureau and that information is available.

Too many trees will be cut down.

Twenty-one trees will need to be cut down to accommodate the track and field, practice field and sidewalk required along SE 111th Avenue. These range from specimen Douglas fir trees to old, declining fruit trees. Removing trees is never done lightly. However, the community center project is important. It will serve many generations to come and will become a strong resource for community members of all ages. The project will plant more than 129 trees on site and all existing trees that can be saved will be protected during construction. Approximately 45 of the new trees will be planted in the open space area to the east of the two buildings. The entire planting is a significant addition to the diversity of Portland's urban forest.

What about the lack of park space in East County?

The Floyd Light neighborhood is not in a parks deficient area. There is, however, a lack of park

space in certain areas, including north of Stark and Washington in the Hazelwood Neighborhood. The Hazelwood Neighborhood Association land use committee is in favor of the project. Portland Parks and Recreation will continue to work on finding new sites in deficient areas. At the same time, the East Portland area is clearly deficient in community centers and publicly accessible active recreation opportunities. This has been an identified need for years, and increased density will bring with it an even stronger need for community center services.

The Park Bureau has no respect for our public land and they are building on it all over the city.

Individual citizens may disagree with specific projects and that is their right. One of our strengths is a strong public process. At the same time, Portland has one of the best park systems in the country and Portland Parks and Recreation have been conscientious stewards of the system since the mid-1800's. The only buildings that are routinely accepted in parks are community centers, restrooms, concession buildings, and maintenance buildings. This has been true since the first community center was built in a park in 1915, and continues to be true today. Buildings that have exceptional community value, or provide a site-specific function are also allowed. Examples of this would be the Children's Museum, Japanese Garden building, Zoo buildings, and the Hoyt Arboretum visitor center.

6. OTHER NEIGHBORHOOD ISSUES

What about the liveability of the immediate neighborhoods? Will property values go down?

There will be a new facility to absorb visually primarily from SE 106th Avenue, and to a lesser extent from the surrounding open space. No excessive impacts from noise, glare from lights, odors, litter, privacy and safety issues are anticipated. Many of the neighborhoods around existing community centers cherish them as assets and there is no evidence that it will reduce property values.

Will additional people in the neighborhood cause a rise in crime?

No. The community center itself will add more eyes on the park and school grounds.

How will this impact taxes, the sewer system, Cherry Blossom and 106th?

It is difficult to predict how property taxes will be impacted. Individual tax lots and their improvements are typically appraised every six years with tax rates based on sales of comparable properties. It is possible that the amenity of having a nearby community center will increase the value of homes in the neighborhood. The value of the residences on SE 106th near Washington and Stark is higher because they are on commercially zoned parcels near major streets and commercial developments that can be profitably redeveloped

regardless of the community center.

The sanitary sewer system in this area has adequate capacity to serve the community center. The storm water system is actually a series of drywells which replenish the groundwater rather than a system of pipes sending the water elsewhere. These will accommodate at least a 25 year storm and actually decrease the overall site run-off during any greater storm event. In the event of very large events, the entire site is graded to drain to a dry retention area which is larger than the existing on-site storm water storage capacity.

Inquiries by Parks staff and engineers regarding the ponding at SE Cherry Blossom Drive and SE 106th found that there are four drywells in the street which were inherited from Multnomah County which built the street about 20 years ago. The Maintenance section of the Bureau of Environmental Services has agreed to inspect and clean them this month. Since community center staff and visitors will use these streets and sidewalks, the Parks Bureau will join the neighbors in seeing that necessary improvements are made.

If the land swap occurs the ball fields will be 50 feet from someone's window.

The running track will be 50 feet from the nearest residential lot. This is allowed by the Zoning Code, but to mitigate the impact neighbors have been consulted on screening. At present an earth mound with native tree and shrub plantings is planned to help buffer the activity on the track. The football field spectator area will be over 275 feet from the nearest house and the ball field will be over 500 feet. It should also be noted that track and field activity are for the middle school, and the area will not be lighted for night-time games.

There is too much development going on.

There is a lot going on. The East Police Precinct will be completed soon, multi-family housing will be constructed, the Oregon College of Oriental Medicine plans to expand and the Portland Adventists are planning a new development with housing nearby. One of the reasons this is happening at this location is the Outer Southeast Plan proposed concentrating density in the nearby Gateway area and the plan was accepted. In the face of the need for housing and the related services one of the few choices is to plan specific areas for that growth's distribution.

7. MISCELLANEOUS QUESTIONS

Tanya Collier and Charlie Hales are in collusion to change the wording in the Master Plan.

Tanya and Charlie are working together to craft language that will protect the park.

Did the Chairman of the siting committee, Richard Cooley, profit from selling the property for the new police station and combining it with the community center and parking?

Absolutely not. The sale of the Police Precinct property was completed in September 1995, at the same time the task force recommended Mill Park, Glendoveer and Russellville. The sale of the property was never contingent upon parking, and the suggestion is highly inappropriate.

It is clear that the parking situation for the Police Precinct has caused considerable confusion. Originally the land use permit required that the City find 25 parking spaces either to construct or to enter into a shared parking agreement for the community room in the East Precinct. General Services, the City bureau in charge, felt they could obtain shared parking with either Floyd Light School, the shopping mall or the Oregon College of Oriental Medicine. During this period the Outer Southeast Plan re-zoned the Police Precinct to CX. Under this zoning the Police Precinct does not have to provide any parking at all, and technically that remains the case. At the same time, Parks agreed that, if it could be accomplished without detriment to the community center project, they would form a partnership with the Police Precinct to provide shared parking for the community room. By about June of this year it was determined that it would work and that agreement is being finalized.

The site selection process for the East Portland Community Center was concerned with primarily with transportation and serving East Portland residents. This process took many dedicated hours of thought by much-appreciated volunteers including Mr. Cooley. To suggest that the lack of parking spaces for another project was the deciding factor is to completely miss the complexity and importance of the process.

The community center is against the Mill Park plan.

Mill Park Neighborhood Plan in policy #3, Parks and Public Spaces, lists as an objective to "Attract a community center to the neighborhood or in surrounding areas to provide recreational and social activities for residents of the area." This is one of a number of objectives, and it is strong enough that Parks, the Planning Bureau and the Hearing's Officer felt the community center is in keeping with the Mill Park plan.

The City can change open space land use designation any time it wants; don't trust City's word.

What does an open space designation mean and how difficult is it to change use - lots of input.

Floyd Light Middle School is already at a maximum size and capacity for its age group and these students will always need outdoor play areas. If the school ever wished to expand it would be more likely to build adjacent to the existing building. Any such change would require a conditional use application for the R-zoned property. If the school ever wished to sell some portion of OS zoned land, it would have to apply for a zone change and Comprehensive Plan amendment. This process would take about four months beginning with a pre-application conference, an land use application, and a public hearing before a Hearings Officer. The

Hearings Officer would make a recommendation rather than a decision, and then City Council would hold another public hearing and make a decision.

The conditional use permit was not given to the Police Precinct until the collusion with Floyd Light site selection.

The Conditional Land Use Permit was granted for the Police Precinct project on July 27, 1995. One condition of approval by the Hearings Officer was that 25 parking spaces be made available for the community meeting room. An amendment to that conditional use was subsequently requested for the adjacent housing project which was proposed to be constructed on potential parking spaces. Due to a zoning change effective with approval of the *Outer Southeast Plan* on March 25, 1996, prior conditions of approval no longer applied and the project could proceed without the parking unless appealed. After discussions with the Hazelwood Neighborhood Association, General Services pledged to find the parking spaces and has pursued an agreement with Portland Parks and Recreation. If the community center is not built, General Services would continue to pursue agreements with Floyd Light Middle School and the mall.

Seniors will not be permitted to use the community center on weekends.

Not true. Programming for the facility will be developed with the community, including seniors. The schedule will be tailored to the needs and demand of the community.

Major problems with kids getting to school because of the traffic.

As part of the community center project a pedestrian safety island will be constructed in SE Washington and SE Stark at approximately SE 108th Avenue. Currently this is a very dangerous location and has been cited repeatedly by Floyd Light Middle School as a problem. The new island will include pedestrian cross-walks and will greatly improve safety in crossing here. There will also be a new cross-walk across SE 106th Avenue between the Police Precinct and the Floyd Light driveway.

No stop lights at 106th and Stark as promised.

Plans are proceeding to install traffic signals on SE 106th at both the Washington and Stark intersections. Funding for the project which, together with the pedestrian island project totals \$450,000, is being sought by several City bureaus jointly, including Portland Department of Transportation, the Parks Bureau, and General Services. Assuming funds are successfully assembled the lights will be installed in 1997.

Attachments: Portland Parks and Recreation guide to programs

There's been a lot of talk lately about a new Community Recreation Center for East Portland.

What is it? How was the site selected? What kinds of services will it provide? Have community concerns been addressed in its design? The new center will be discussed at October meetings of the Portland City Council and Multnomah County Commission.

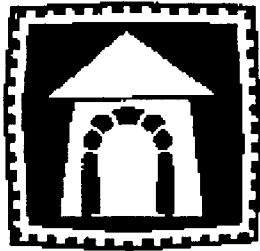

What's this all about?

When Portland voters approved the 1994 \$58.8 million bond measure for park improvements, the dream of a community

center to serve East Portland moved one step closer to reality. The measure specified that the \$4.5 million facility was to be sited east of I-205, bringing recreation programs and services to the East Portland community. Bond funds were to be used for the facility itself, not land purchase.

Since April 1995, a 15 member Citizens Task Force, appointed by Parks Commissioner Charlie Hales, has assisted in developing recommendations on siting and design of the new facility. As a part of their process, three public meetings and two informational open houses were held. The Task Force continues to meet on design and programming issues.



What will the center include?

The facility incorporates both community spaces and active recreation facilities - all connected by a central courtyard

that opens to the adjacent park. The building includes classrooms, a multi-purpose room with kitchen, senior-priority lounge, preschool room, gymnasium, fitness room, dance/aerobics room, and locker rooms. An indoor pool is proposed as a future addition.

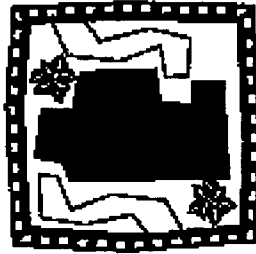

How was the site selected?

The site selection process began in April, 1995. The Citizens Task Force developed a detailed set of criteria and

then reviewed over 25 sites, narrowing the list as they went. Eventually, in November of 1995, they recommended a site *next to Floyd Light Middle School - directly across the street from the new East Portland Police Precinct on SE 106th Avenue between Washington and Cherry Blossom*. Important criteria leading to this recommendation included adequate roads and the availability of public transit, as well as demographics and the ability of the community center to effectively serve East Portland residents.

How are community concerns being addressed in the plan?

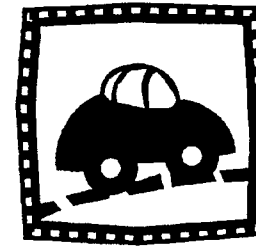

Traffic Issues

The new center will result in improvements that will make it much safer for pedestrians to cross busy Washington and Stark Streets at S.E.

106th Avenue. The Community Center and other development on SE 106th Avenue are expected to increase traffic. The major problem area was identified by the community as the intersections of SE 106th Avenue with Washington and Stark Streets. In response, City departments are joining together to fund two new traffic signals. In addition, a new pedestrian island will be constructed where Stark and Washington merge at SE 108th Avenue. Off-street parking included in the Center design will augment parking available at Floyd Light Middle School and provide additional parking resources for the Police Precinct across the street.

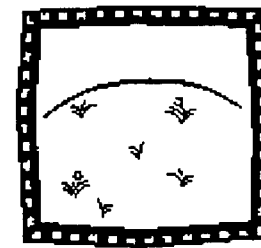

Has open space been sacrificed?

Floyd Light Park is about 7.79 acres now and will be 7.79 acres in the future. A property trade with David Douglas School

District will reconfigure the property lines to

allow the Center to be sited on 106th Avenue. The Community Center and parking will take approximately 2.5 acres of the reconfigured park. The new park will include the existing wooded hillside parkland, and a future ballfield. Directly adjacent will be Floyd Light school yard with the relocated track and field. This will provide 9.6 acres of open space that is also accessible to the public. In order to accomplish the project, 21 trees will be cut (the wooded hillside will not be affected). In conjunction with construction, 129 new trees will be planted.

When will the center be built?

Required City and County hearings are scheduled for October. Approval of the project at these meeting will allow project construction to begin in November of this year. Construction will occur over an 8 - 12 month period - with the Community Center opening scheduled in the fall of 1997.

? *What's left to decide?*

Before construction can begin, both the City Council and County Commission hearings will be held on the project.

1. Come to the ***City Council Hearing - October 2, 2:00 pm, Portland Building 1120 SW Fifth, Second Floor.***

The East Portland Community Center project requires a Land Use Permit and that

application has been approved by the Planning Bureau. However, the decision is expected to be appealed to City Council, which will make the final decision for the City. During the City Council Hearing, testimony in support and against the project will be heard.

2. ***Attend the County Commission Hearing - October 24, 9:30 am, 6th Floor County Courthouse, 1021 SW 4th.***

The Community Center project requires a land exchange that involves Multnomah County. Approximately five acres of David Douglas land at Floyd Light Middle School is proposed to be exchanged for approximately five acres of City of Portland Floyd Light Park. The exchange will allow the Community Center to be constructed along 106th Avenue. The County Commission will vote on a resolution that facilitates this exchange and will hear testimony in favor and against the project.

Check out the new Community Center. The model will be on display at the new Midland Library during the month of October.

A fact sheet on the new center is available from Portland Parks & Recreation. To receive a copy, add your name to the East Portland Community Center mailing list, or get more information on any of the other 113 bond projects currently underway, call 823-5588 or 823-2223 v/tt.



***Portland Parks & Recreation
1120 SW Fifth Room 1302
Portland, OR 97204
823-5588 or 823-2223 V/TT***

p765

***Wondering about the new East
Portland Community Center?***



IMPROVING PORTLAND'S PARKS FOR THE NEXT CENTURY

CHARLIE HALES, Commissioner

CHARLES JORDAN, Director

MEMORANDUM

TO: Tanya Collier, Multnomah County Commissioner
FROM: April Potter, Portland Parks & Recreation
DATE: October 16, 1996
SUBJECT: East Portland Community Center - Citizen Task Force Members

The Citizen Task Force has been the primary vehicle for public participation in recommending a site for the new community center, as well as making recommendations on facility programs and design. Commissioner Hales appointed the task force in March 1995 and it includes fifteen people. Appointments were made based on a combination of factors. Some members were appointed due to their history of participation in East Portland neighborhoods, and some were appointed based on special skills or geographic location.

Dick Cooley, Chair: Dick is a real estate investor raised in the east side and a graduate of David Douglas High School with long-time ties to the area. He is a past member and chairman of the Planning Commission.

Estill Deitz: Dr. Deitz is a retired M.D. who has resided in the Mid-County area for more than 40 years. He was one of the original people with the Suburban Medical Clinic and is the chairman of the Portland/Multnomah County Commission on Aging.

Grace Fitzgerald: Grace is the President of the Mid-County Senior Center, Chair of the Parkrose Heights Association of Neighbors, and resident of East Portland since 1949. She is also a board member of the East Portland District Coalition and on the advisory committee of the East Multnomah County Aging Services Center.

Vivian Grubb: Vivian is the past chair of the Portland/Multnomah County Commission on Aging, Chair of the Senior Center Task Force and the Senior Center Resource Council. She is currently serving on Portland Parks & Recreation's Aging Network.

Bob Akers: Bob is currently president of the 40 Mile Loop Land Trust and a teacher at Centennial Middle School. He is also the assistant football coach at Centennial High School and the chairman of the citizen advisory board for Metro Parks and Greenspaces.

Bryan Baker: Bryan has been a teacher and administrator for the last 20 years and was the David Douglas School District administrator for community sports and recreation from 1992-1994.



Portland Parks & Recreation General Obligation Bond Projects

1120 SW Fifth Avenue, Suite 1302 • Portland, Oregon 97204 • 823-5588 • 823-2223 V/TT

Mary Lu Baetkey: Mary Lu is employed in the Parkrose School District and has been active in the recent development of the new Parkrose High School and Community Center.

Ernie Francisco: Ernie is a board member of the Leach Garden Friends and currently sits on the Johnson Creek Coordinating Committee. She has lived in the southeast Mt. Scott area for the last 46 years.

Michael Dana: Michael is the outreach chairman for the East Portland Coalition of Neighborhoods and vice-chair of the citizens advisory group for the new Midland County Library. He is active in the stakeholders group regarding development of the East Precinct.

Kay Collier: Kay is the Chair of the East Portland District Coalition and the vice-chair of the Hazelwood Neighborhood Association. She is also the founder and leader of the Cherry Park Neighborhood Patrol and a board member of the Citizen Advisory Committee for Cherry Park Neighborhood.

Narcisa Pimentel: Narcisa is active in senior and minority issues and is a representative for the Asian-Pacific community.

Kent Lucas: Kent practiced architecture for twenty-five years and now works in property management and development. He is a graduate of Jefferson High School and a member of East Portland Rotary.

Laurie Sitton: Laurie has been an advocate for the disabled community at the local, state and national level over the past ten years, and has served on numerous committees, task forces and commissions. Her education is in urban and regional planning, and her areas of expertise include the Americans with Disabilities Act, the Fair Housing Amendments, and especially independent living for persons with disabilities, such as flexible community-based long term care.

Jane Baker: Jane is employed with the David Douglas School District and is a long-time neighborhood activist. She served on the task force for eight months.

Mark Paresi: Mark has been a resident of the area for 16 years and spent four years on the David Douglas School Board Citizen Advisory Committee. He is Commander for the East Precinct.

Arlene Kimura: Arlene has been a resident of East Multnomah County for the past 17 years, and her children all attended Reynolds High School. She is now a resident of the Hazelwood neighborhood. Arlene was appointed when Jane Baker resigned.

Concept Drawing: View from 106th Ave.

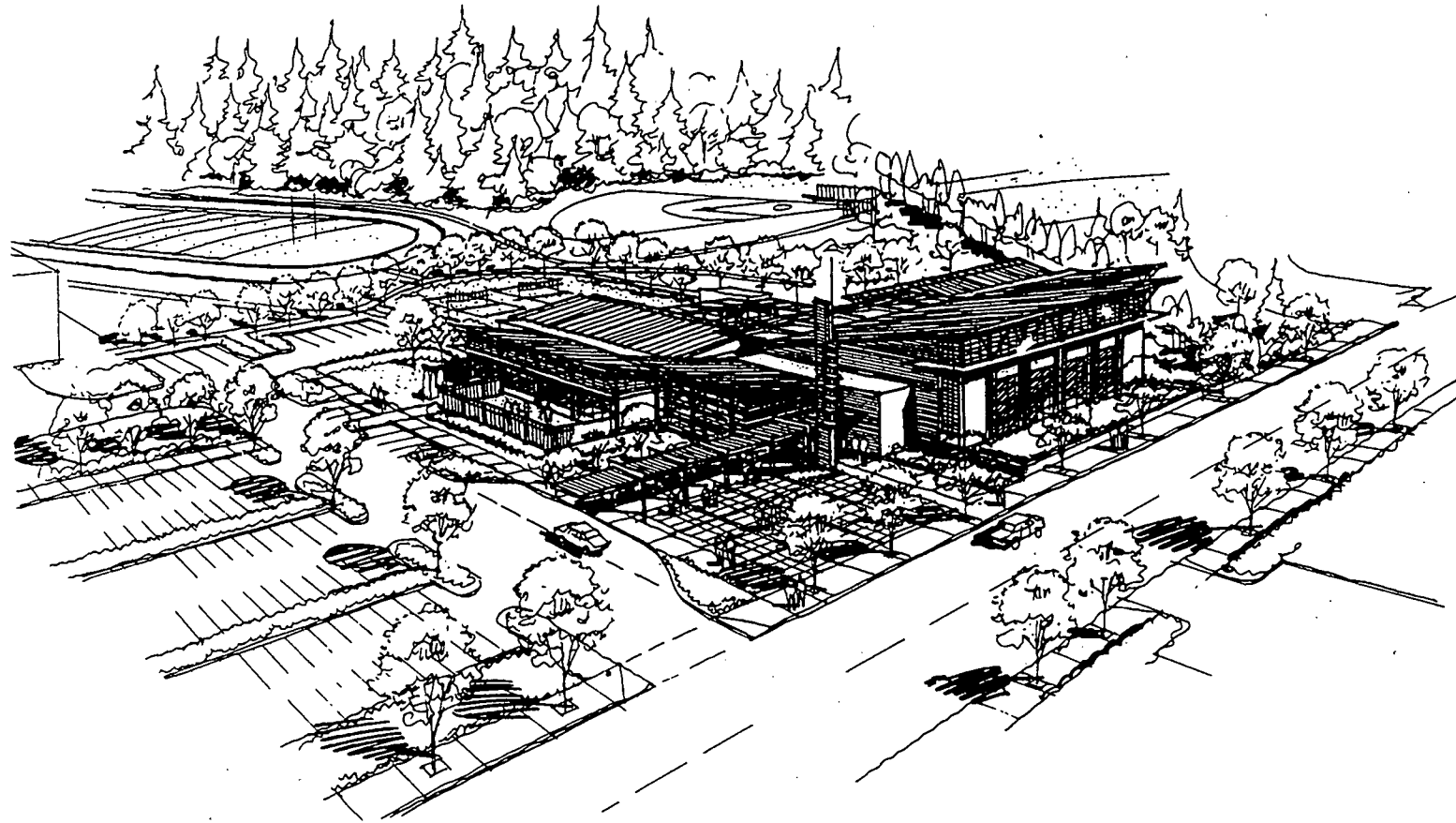

What will the center look like?

- ▶ The center will be built up in scale at the street to create a strong urban presence on 106th Avenue.
- ▶ The mass of the center is broken down on the park and ballfield side to create a softer scaled-down appearance to the east.
- ▶ The courtyard will be more intimate in scale, with views across the sports lawn and track to the hillside beyond.
- ▶ A liberal use of glass will allow the center's activities to be visible to the street and give it an inviting nature.
- ▶ Brick will be a major exterior material, relating the center to the new police precinct and giving it the dignity of a public building.
- ▶ The building and the landscape will be integrated as much as possible through the use of covered walkways and the courtyard.
- ▶ The roof forms will slope toward the courtyard, reducing the scale at the park side of the building.



***Questions? Want more information? Give us a call.
823-5588 or 823-2223 V/TT.***



Introducing the new

East Portland Community Center

In November of 1994 Portland voters approved the Park's Improvement Bond Measure which included funds to build a new community center in East Portland. The new center will be located on SE 106th, just south of Stark, next to Floyd Light Middle School.

Background

When Portland voters approved the \$58.8 million bond measure for parks improvements, the dream of a community center to serve East Portland moved one step closer to reality.

The bond measure specified that the \$4.5 million facility was to be sited east of I-205, bringing recreation programs and services to the East Portland community. Since April 1995, a 14-member Citizens Task Force, appointed by Parks Commissioner Charlie Hales, has assisted in developing recommendations regarding first the siting and later the design of the new facility.

Portland's Community Centers

Portland's highly prized parks and recreation system includes 200 parks and 50 recreation sites spread throughout the city. As the single largest recreation provider in the region, Portland Parks & Recreation's programs serve thousands of citizens each year.

Through its community centers and other community programs, Portland Parks & Recreation offers over 2,000 classes and

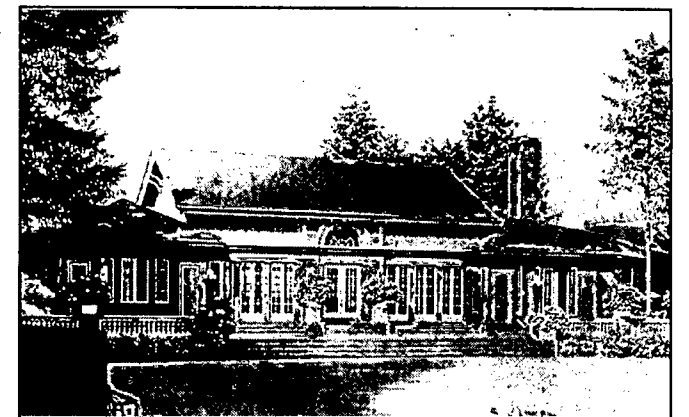

Parks & Recreation Community Centers have served citizens well since this first one was constructed at Peninsula Park in 1913. Now a Community Center is coming to East Portland.

activities every season. Whether you are interested in shooting hoops, attending parent/toddler activity classes, or sharpening your ballroom dancing skills, people of all interests, ages and abilities can find lots to do.

Portland's community center tradition dates back to 1913, when the very first center was built in Peninsula Park. Eight decades later, Portland Parks operates 10 community centers throughout the city. They serve as hubs of activity, providing a place for the community to learn, exercise, and socialize.

The Site: It's a running track now but . . .

The new center will be located on SE 106th, just south of Stark, next to Floyd Light Middle School and across the street from the new East Portland Police Precinct.

The trade. Floyd Light Middle School property is adjacent to Floyd Light Park. The community center siting involved a property trade with David Douglas School District: five acres of park land for five acres of adjacent school property. This makes it possible to build the new center on 106th and share parking with both the school and the precinct.

The track. The running track, which is now adjacent to 106th, will be relocated as a part of the project. The new track will be east of the Community Center and oriented NE to SW. A football field will continue to be located in the middle of the track. The track relocation costs will be paid by the City of Portland.

The park. The wooded hillside on the south side of the park remains parkland. The portion of the park property transferring to the school district will continue to be zoned open space. It will be used by the school for athletics and other outdoor activities.

What will the center include?

Check out the plans on cable! Tune in to Channel 30 for the Parksapes show: June 28, 8:30 pm; June 30th, 4:00 pm; July 3, 7:00 pm; July 8, 9:30 pm; July 11, 8:00 pm; July 16, 6:30 pm; and July 20, 8:30 pm.

The floor plan
The floor plan is arranged with community service spaces to the north and recreation activities to the south. A central courtyard serves as the heart of the building, opening out

to the park and open space and accommodating a range of community events and activities.

Community Spaces

In this wing, visitors will find a lounge, which will be available for senior programs as well as other activities. Across the hall, the multi-purpose room can seat 200 people but can also be divided into three smaller rooms for classes, meetings, etc. The multi-purpose room faces the courtyard and allows for activities within this space to spill outdoors during good weather. A kitchen is directly adjacent to the multi-purpose room.

The child care room, with its adjacent outdoor play area, provides space for regular preschool programs as well as drop-in child care for people using the center.

The Active Recreation Wing includes a gymnasium, aerobics/dance room, a fitness room, and lockers. In the future, an indoor swimming pool will be added and the locker rooms expanded.

The Schedule

Conditional Use Hearing: August 5, 1996, 9:00 am at the Portland Building - 1120 SW Fifth, 2nd Floor, Room A.
Groundbreaking ceremonies will take place in October '96.
Center Opening is slated for the end of 1997.

Watch for news about the

Groundbreaking Celebration!

Join us in October to get a taste of what the new Community Center will have to offer. The date and times will be advertised but to be sure you receive an invitation, add your name to the East Portland Community Center mailing list by calling 823-5588.

To parking area and Floyd Light Middle School

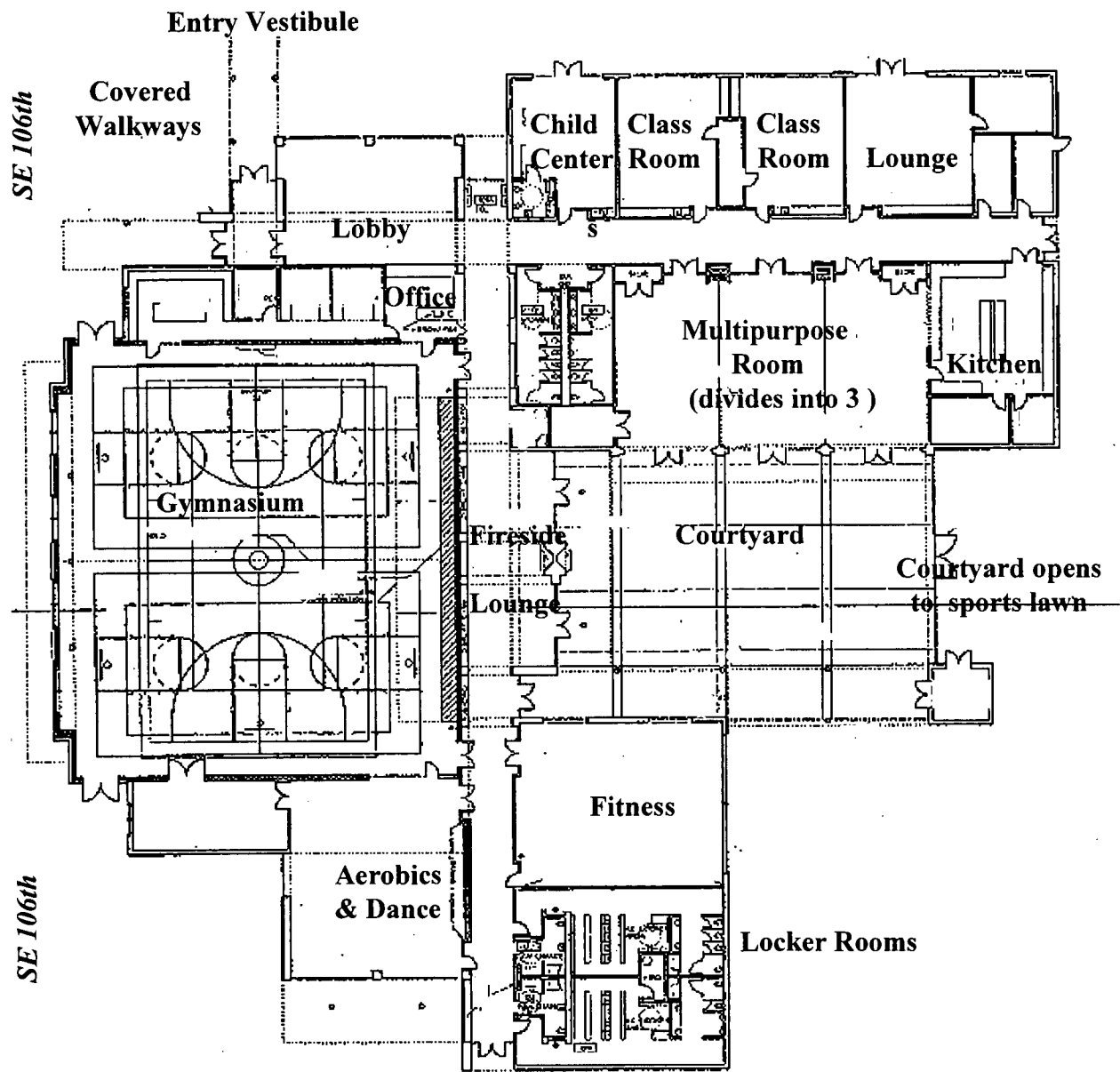

Floor Plan

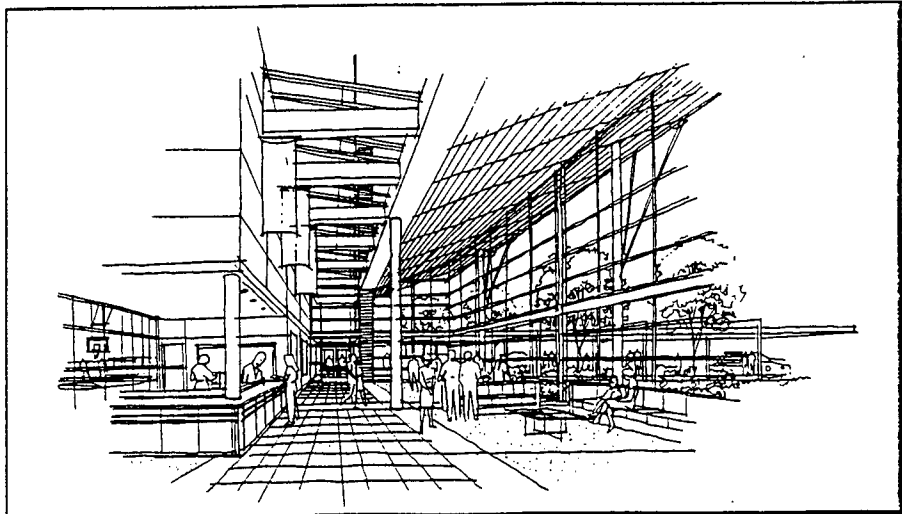

Interior Lobby Concept



Portland Parks & Recreation East Portland Community Center Bulletin

Issue #6

May-June 1996

By the end of 1997, East Portland will be celebrating the grand opening of a new multi-generational community center, made possible with passage of the Parks Improvement Bond Measure in November of '94. This newsletter will be published periodically to keep interested citizens up-to-date on plans for the new facility.

Shared Parking with East Precinct

One of the concerns arising from development of the East Police Precinct has related to a lack of public parking. Because of recent zoning changes, parking was not required by code. However, the City, the neighborhood, and commercial neighbors all agree that the additional parking, previously required, is still desirable. When the community center was sited across the street from the new precinct, Portland Parks & Recreation expressed a willingness to share parking with the precinct. Now that the schematic site plan is complete, a joint parking agreement is being developed. The current discussion involves expansion of the Community Center's parking lot to add twelve additional spaces, which would be paid for by General Services.

Thirteen other spaces would be made available for precinct use during the community center's non-peak hours. The agreement has been approved in principle and will be included in the community center's land use permit application.

East Portland Community Center Plans

on display

at Mall 205

June 17 through September 5

- ☞ Check out the scale model of the new building.
- ☞ Look over the conceptual design, the floor plan, and the artist's renderings of the lobby and other facility spaces.

Cultural Diversity is a goal . . .

The East Portland Community Center will belong to the entire community and should be a place where everyone feels comfortable. At the urging of Narcisa Pimentel, a member of the East Portland Community Center Citizens Task Force, the new facility took a step closer to this goal last month. Representatives of the Oregon Folk Arts program, the Regional Arts & Cultural Council, the Metropolitan Human Rights Commission, and other local

artists met with the architect, project artist, and recreation programming staff to talk about ways that the center's design and programs could celebrate multiculturalism. It was a lively brainstorming session that resulted in a wealth of

Cultural Diversity, con't from page 1. . .

ideas ranging from the incorporation of multicultural themes in the facility's artwork (pathways, railings, landscaping) to sponsoring special events and classes or making display areas available to showcase ethnic crafts, etc. Recreation staff emphasized Portland Parks & Recreation's commitment to conducting extensive community outreach prior to the new facility's opening. Information gathered and relationships developed during this outreach process will help define the center's initial programs and services.

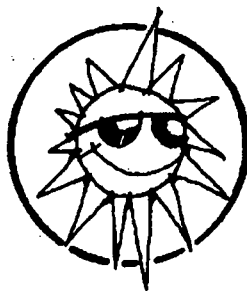

Pick up a Parks & Recreation Program Guide & discover all the classes, daycamps, playground programs, and other activities available

this summer! Call 823-2223 for information.

***Center Design Updates
Scheduled for Presentation***

An update on plans for the East Portland Community Center will be on the agenda at the following community meetings in May and June. Come learn about the plans, see the scale model of the building, and learn about what's next.

Monday, May 20

7:00 pm

Hazelwood Neighborhood Association
Mult. Co. Sheriff's Office - Auditorium
NE 122nd & Glisan

Wednesday, May 22

7:00 pm

East Portland District Coalition Board Meeting
1917 SE 122nd

Tuesday, June 11

7:00 pm

Mill Park Neighborhood Association
Mill Park School - 1900 SE 117th

Next Task Force Meeting

The Citizen Task Force will not meet again until the Conditional Land Use Application has been reviewed by the Planning Bureau and they have made their recommendations prior to the Land Use hearing. During this period, the architects will continue to develop the design, including materials selections. Any significant modifications to the building, including those necessitated by budget constraints, will be discussed at the next meeting of the Citizens Task Force. Potential art projects may also be discussed at that meeting.

Please note: Because we don't know when the Staff Report containing the Planning Bureau's recommendations will be available, we cannot schedule the next Task Force meeting at this time. We anticipate that it will be held in early July. Please give our office a call to confirm the date and time if you wish to attend the meeting: 823-5588 or 823-2223 V/TT.

Traffic Improvements

Whenever new development occurs, associated infrastructure improvements are usually required as a condition of the building permit. The type and extent of these improvements are based, in part, on the nature of the new facility. One of the primary concerns relates to pedestrian, mass transit, and vehicle access.

Portland's Department of Transportation required that the new community center provide specific improvements to assure safe pedestrian access - especially as it related to crossing Stark and Washington at 108th. These costs were anticipated and the facility's construction budget includes \$100,000 to create crossing islands and provide crosswalks near 108th. The crossing will be striped, include overhead warning signs as well as warning signs upon approach. It will serve both Floyd Light Middle School and Community Center users.

While the Citizen Task Force understood the need for improvements at 108th, they argued that a traffic light at Stark and Washington at 106th Avenue was also necessary for crossing safety. Without it, they felt seniors and children would be deterred from coming to the community center. Because the Task Force felt so strongly about the need for expanded traffic improvements, staff took the issue back to the Parks managers. As a result, Parks Commissioner Charlie Hales scheduled a meeting with the bureaus of Transportation, General Services (Police Precinct), and Parks to explore a variety of options for funding all the traffic improvements - approximately \$400,000 - \$500,00 in all.

It didn't take long for all parties to agree that the community would be best-served if the City could find a way to add the signals at 106th. In the end, the Transportation Bureau agreed to provide \$100,000 from their special fund for traffic calming near middle schools. Parks will provide \$100,000 for pedestrian improvements

as originally planned. The balance of the funding has been committed by General Services.

At their May 6 meeting, the Citizens Task Force expressed appreciation for the additional efforts taken to address their concerns. "On the contrary," responded Zari Santner, Supervisor of the Parks & Recreation Bond Project Team, "we should be thanking you. You encouraged us to go beyond the basic code requirements, to explore other alternatives. Your ability to see the big picture and your understanding of broader community needs has significantly improved the project."

Conditional Use Schedule

The Conditional Use Permit was submitted during the first full week in May. The application will be examined to be certain it is complete and then the review process begins. Community notification will take place in June and it is expected that the hearing will be scheduled for sometime in July. A decision is expected within 17 days after the hearing.

Project Progress

Comments from members of the Citizens Task Force, students at Floyd Light Middle School, faculty and staff of the school and school district, parks & recreation staff (maintenance & recreation), etc. have been incorporated into the schematic design. Now the architects are working on "design development". That's when specific decisions regarding all details of the design, including materials and furnishings, are made. The project will be in the design development and construction document phase for approximately three - four months.



Portland Parks & Recreation
Bond Project Team
1120 SW Fifth Room 1302
Portland, OR 97204
823-5588 or 823-2223 V/TT

News about the new
***East Portland Community
Center***

Concept Drawing: View from 106th Ave.

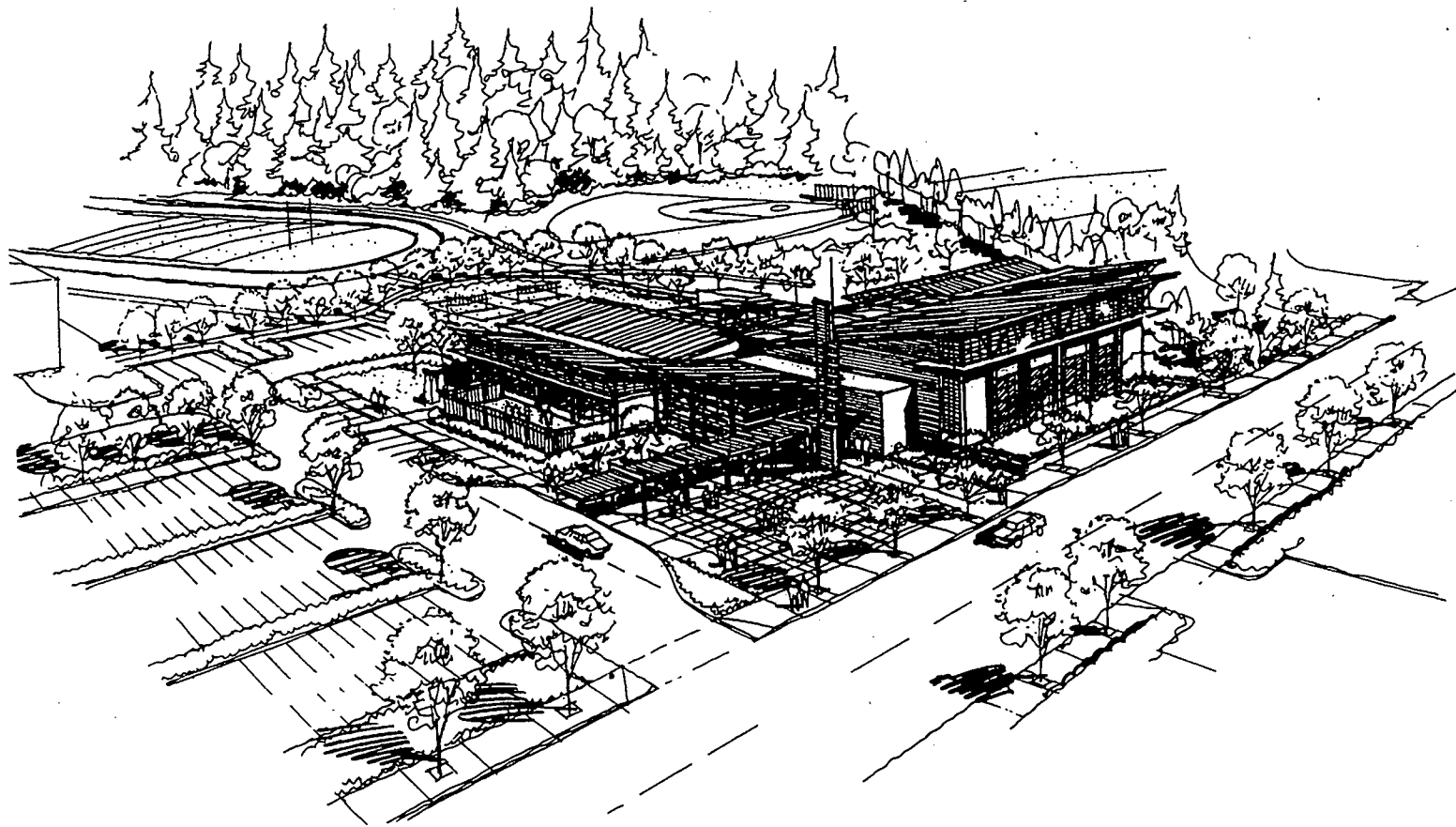

Portland Parks & Recreation
Bond Project Team
1120 SW Fifth Room 1302
Portland, OR 97204
823-5588 or 823-2223 V/TT

News about the new
East Portland Community Center



Portland Parks & Recreation East Portland Community Center Bulletin

Issue #5

March - April 1996

By the end of 1997, East Portland will be celebrating the grand opening of a new multi-generational community center, made possible with passage of the Parks Improvement Bond Measure in November of '94. This newsletter will be published periodically to keep interested citizens up-to-date on plans for the new facility.

In this issue . . .

- Design Open House Report
- Views Aired at Council Informal
- Floor Plan and Facility Images
- Future of Parks in East Portland
- Task Force Meeting Schedule

Views Aired at Council Informal

At a February 13th informal session of the Portland City Council people gathered to explain their views on both the Southwest and East Portland Community Center. Mayor Katz and Commissioners Hales, Blumenauer and Lindberg were present. Charles Jordan, Portland Parks & Recreation Director, opened the meeting by introducing the Citizen Task Force chairs who, in turn, introduced their members. Each task force explained the process they went through and defended the logic of their siting recommendation.

Next, three community members in favor of each siting and three opposed to each siting presented their arguments. For the East Portland project, Sharon Owens, George Martin, and Maura White spoke in favor of the siting, while Rose Marie Opp, Sami Jo Cayo, and Craig Rogers presented the opposing point of view. Following these presentations, the floor was open to anyone wishing to speak. There were many noteworthy speakers both in favor and opposed to the site selections and the meeting was extended an additional hour to hear as many as possible. At the

end of the meeting, with many people still wishing to speak, Mayor Katz said she would consider how to proceed. Several days later she extended the session to February 28th. This gave an opportunity for people who had signed up previously to testify. Others were invited to testify as well. At the conclusion of the extended informal session the Council majority opinion was to forgo a formal hearing, and next hear the issues during the Conditional Land Use Permit process.

Preliminary Design Unveiled at February 10th Open House

Thirty six people signed in at the February 10th Open House on Community Center Design, which was held in the breezeway at the David Douglas School District Administration Building. The day was clear and bright - a welcome relief after several weeks alternating from wind to snow to ice to flooding.

The purpose for the open house was to gather information from the public about the proposed site and landscape plans for the facility, as well as to obtain feedback on specific architectural characteristics. At seven stations, Parks & Recreation staff and members of the design team provided background information and answered questions. At three of the stations participants completed response cards related to the information presented. Stations included General Orientation, Site Plan, Landscape Plan, Traffic, Architectural Style, Architectural Program, and the Art Component. At an eighth station, participants were *(continued on page 2)*

Design Open House (continued from page 1)
asked to complete an overall survey. The survey asked how effectively the site plan responds to issues and concerns expressed by the community during the siting process.

While those attending the meeting spent quite a bit of time talking with consultants and reviewing the plans, participation was low in completing both the response cards and the survey. On average, the responses to the question cards was less than a third of the participants and only four surveys were returned. While Parks & Recreation staff and members of the design team were disappointed in the number of responses, they were pleased with the positive reception the designs received.

People were asked to respond to characteristics of both the site plan and landscape plan. There were eleven responses to this card - all favorable except for *Characteristic 1: the location of a potential softball/little league field near the wooded hillside.* This characteristic was split evenly between those who liked it and those who did not. Participants felt very positive about *Characteristic 2: the courtyard space, which could be used for a variety of functions from outdoor recreation classes to outdoor dining.*

The architectural program showed the floor plan and room arrangement. The gym is situated near 106th and the courtyard space opens to the park side of the building. The responses were again quite favorable.

With regard to the architectural styles questions, people generally liked the openness that the use of glass creates and were especially in favor of the courtyard space. Responses to illustrations of the lobby space and facility cross-section were also very positive.

Upcoming Meeting

The next meeting of the Community Center Citizens Task Force has been scheduled for

Monday, March 11
4:30-6:30 pm
Floyd Light Middle School - Library
10800 SE Washington

Coming soon: Your invitation to a reception to view the final community center design. Stay tuned!

Welcome
Commissioner Hales has appointed **Arlene Kimura** to the East Portland Community Center Task Force. A resident of East Multnomah County for the past 17 years, Arlene's children all attended Reynolds High School. Now a resident of the Hazelwood Neighborhood, Arlene is very excited about the opportunities the new community center will bring to East Portland. Arlene replaces Jane Baker who resigned due to time constraints.

Floor Plan Concept
East Portland Community Center

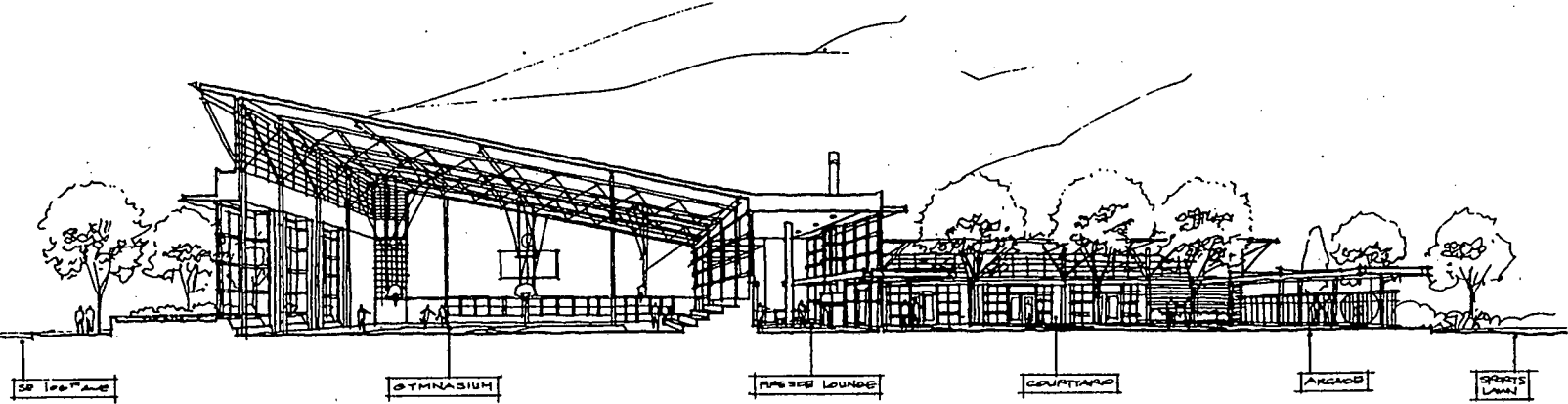
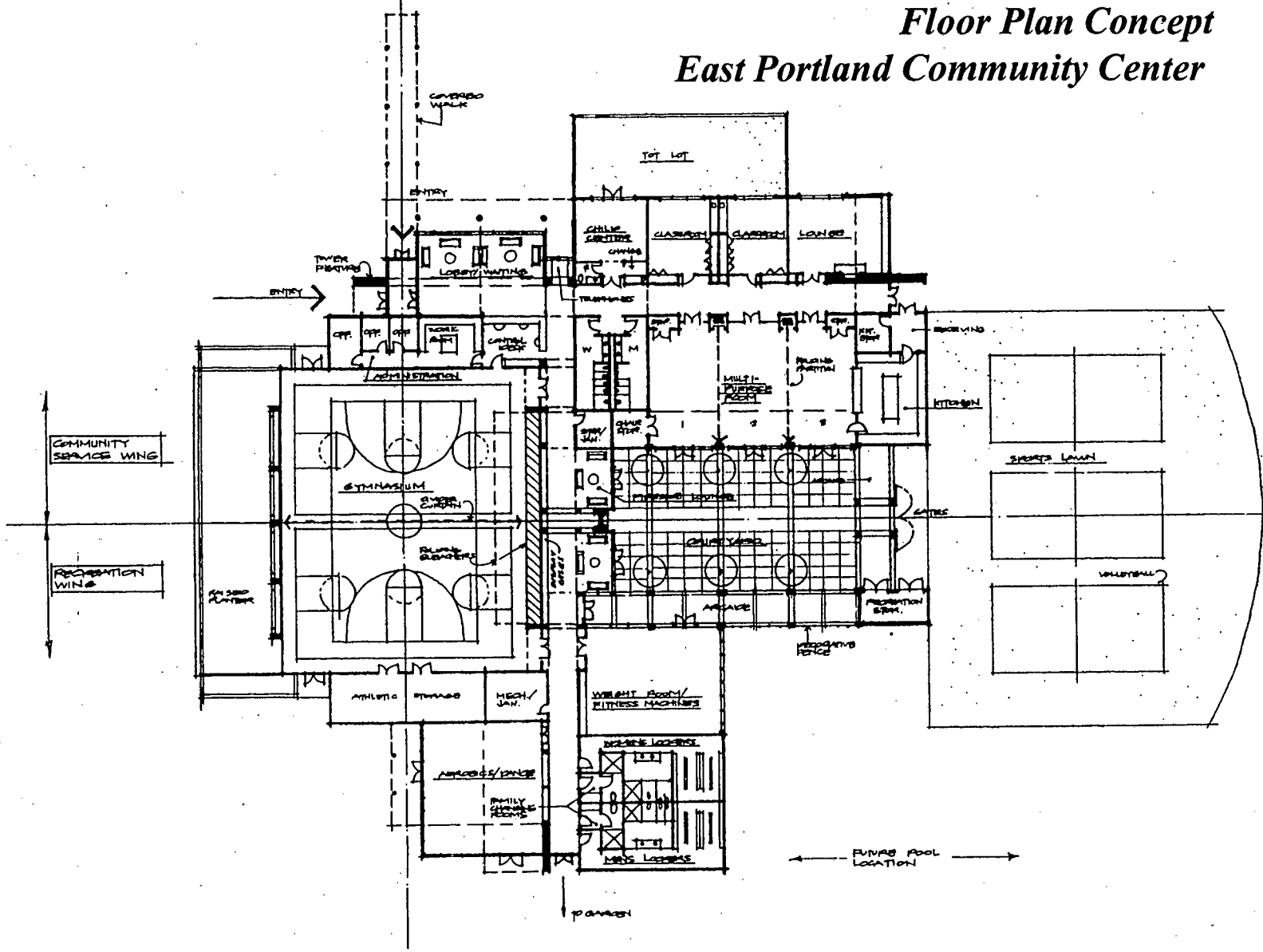

"Arcade" refers to a covered walkway.

Community Center Cross Section Looking North

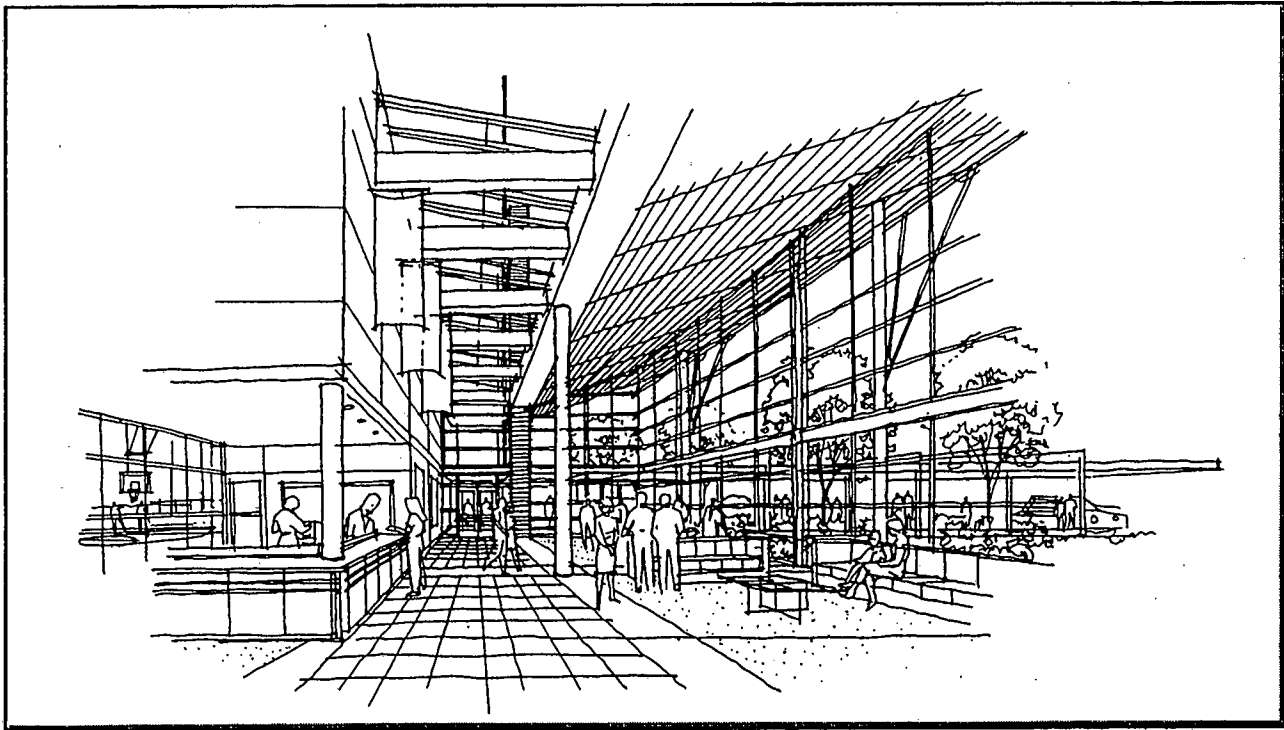

Interior Lobby Concept

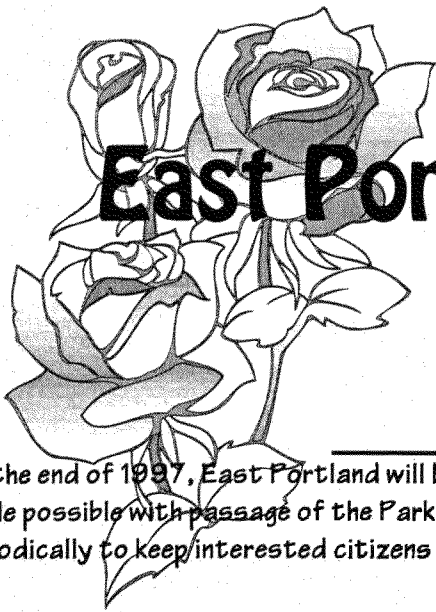

Portland Parks & Recreation East Portland Community Center Bulletin

January - February

By the end of 1997, East Portland will be celebrating the grand opening of a new multi-generational community center, made possible with passage of the Parks Improvement Bond Measure in November of '94. This newsletter will be published periodically to keep interested citizens up-to-date on plans for the new facility.

East Portland Community Center Sited Next To Floyd Light School

On December 1, Commissioner Charlie Hales announced his decision to support the Citizens Task Force recommendation to site the new East Portland Community Center next to Floyd Light Middle School on SE 106th. Involved is a trade: five acres of park land for five acres of adjacent school property. The facility will offer recreational classes and activities, special activities and spaces for senior services and programming, and rooms for community meetings and events. Commissioner Hales' *Decision Paper* is available from the East Portland District Coalition office or by calling 823-5588.

The decision to site the facility at Floyd Light came after seven months of work by the Citizens Task Force. However, the site itself - on school property - was not introduced as an option until very late in the process, after the initial siting recommendations proved unworkable. While the site itself has met with general support, Portland Parks & Recreation recognizes the need to provide additional opportunities for the community to learn more about the project and the site and to share concerns.



This is NOT what the new community center will look like! Help decide how it WILL look. Join us for the Public Meeting on February 10th. See next page for details.

What's Next?

On Tuesday, January 9th, representatives from Portland Parks & Recreation will join the Mill Park Neighborhood Association to review the issues that have been identified to date and to learn about any additional concerns that should be addressed in design or programming of the new facility. ***All those with an interest in the East Portland Community Center are welcome to attend this meeting.***

Tuesday, January 9th

7:00 pm

1900 SE 117th

Mill Park Elementary School Library

The topic will also be discussed by the Hazelwood Neighborhood Association at their regular meeting the next week.

The Citizens Task Force will continue to meet through the design phase of the project. Their meeting schedule is inside.

Issues and Concerns

The following concerns are currently being addressed by the Citizens Task Force and design team:

- ▶ Pedestrian safety; sidewalks
- ▶ Parking: size, design, options for sharing
- ▶ Traffic: volume, speeding
- ▶ Transit
- ▶ Scale of the building and how it will fit into the landscape
- ▶ Landscape changes; tree removal; preservation of the wooded area
- ▶ Impact on the immediate residential area
- ▶ Security
- ▶ Future expansion intentions
- ▶ Relationship of the building to the East Precinct; relationship of the building to the school
- ▶ Drainage
- ▶ Connection to the neighborhood
- ▶ Relocation of the ballfield and track

Now Portland Parks & Recreation is asking the community to consider whether there are additional concerns that should be added to this list. Which issues are most critical? What aspects of the issues are most important? What suggestions do you have for ways to address these issues in design or programming? ***Plan to attend an Issues/Concerns meeting or use the form on the next page to send your thoughts to Portland Parks & Recreation 1120 SW Fifth Room 1302, Portland, OR 97204 or call 823-5588.***

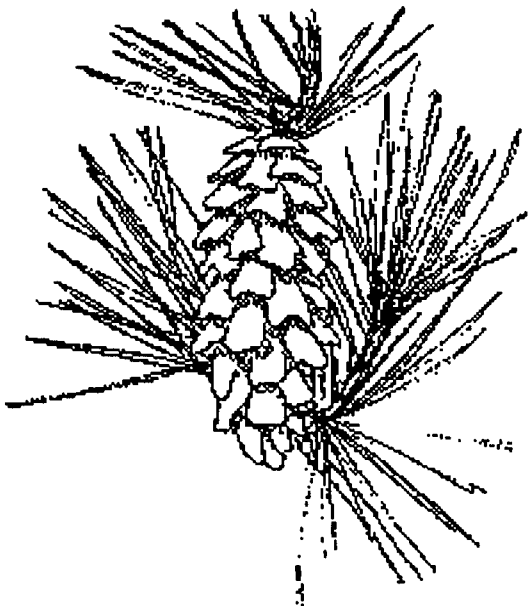

Design Options Public Meeting

***Saturday, February 10
10:00 - 1:00***

***David Douglas Administration Bldg.
Board Room & Breezeway***

***Have your say about what this new East
Portland Community Center will look like. Stop
in anytime and plan to spend about an hour.***

In an Open House format, several schematic design options will be presented and you'll have a chance to critique them and make suggestions. A self-guided tour booklet will be packed with information about each option and resource people will be at each station to talk with you.

We'll be asking questions such as:

- ☛ How should the building relate to the school?
- ☛ How should it relate to the street?
- ☛ How should parking and circulation be handled?
- ☛ Have the design-related issues of concern to the community been adequately addressed?

We'll also ask your opinion about specific design elements. What kind of "feel" should this building have? What landscaping options does the community prefer? You'll also have an opportunity to learn about the art elements that will be included in the facility.

There will be supervised activities for the younger set. Older children are welcome to participate.

Schedule for Schematic Design Phase

Translating everyone's ideas into three dimensional schemes is the challenge facing Thompson Vaivoda & Associates, the award-winning architectural firm that will design the East Portland Community Center. They have developed a detailed schedule for the next three months that includes the following activities:

- Begin schematic design alternatives
- Develop options for parking and access
- Meet with City Transportation and analyze traffic
- Develop landscape design schemes
- Identify art opportunities
- Continue to refine cost estimate
- Review alternatives with the CTF
- Present alternatives at the Feb. 10 public open house
- Develop the preferred schematic building and site design
- Identify areas for resource efficiency
- Develop code analysis and permit schedule
- Develop final schematic cost estimate
- Verify program requirements
- Citizen Task Force and public open house to view and comment on final schematic design (March)

Citizen Task Force Schedules Winter Meetings

The Citizens Task Force will continue their involvement through the design development phase of the project. They have scheduled meetings for:

***Monday, January 8th and 22nd
4:30-6:30 pm***

***Portland Adventist Medical Center
10123 SE Market - Auditorium C
and***

***Monday, February 26th
4:30-6:30 pm***

***Floyd Light Middle School - Library
10800 SE Washington***

The public is always welcome at Citizens Task Force meetings and time will continue to be included on the agenda for public comment.



Please consider the following issues in designing the new East Portland Community Center:

Return this form to: Portland Parks & Recreation Bond Project Team, 1120 SW Fifth Avenue, Room 1302, Portland, OR 97204

Seniors Issues

From the beginning seniors in East Portland have been vocal, supportive, and vitally interested in the new community center. There is a need in the area for senior support and activities, and an opportunity for them to give back to their community. The community center can provide such an opportunity. What are the issues?

- ***A Home Base*** - Within the community center seniors can take advantage of all the activities, but also have a home base, or "living room," where they can socialize and hold meetings. PP&R and the CTF continue to work on this issue, with the idea of a "senior-priority" space that can be used by everyone but with priority given to seniors.
- ***Meal Site*** - Loaves and Fishes provides hot meals at lunch time for a donation, along with a meals-on-wheels program for people unable to leave their homes. The community center multi-purpose room is an appropriate space to serve lunches; for full service the kitchen needs to be expanded for an additional \$87,000.

- ***Senior Programs***

All programs at the community center will be available for seniors, but what are the special ones targeting this audience? What are the opportunities for seniors to teach classes to younger people? Can we develop a truly multi-generational, multi-cultural approach to program? Should there be special classes free for seniors? These are issues being actively discussed.

- ***Aging Services and YWCA District Center***

The County Aging Services and the YWCA District Center provide a wide range of services for seniors. Primarily they operate an information and referral service to give seniors assistance with meals, medical and transportation services. They also provide counselling for seniors and families on independent living. Co-location of these services with the community center would provide a one-stop location. The County would need to invest approximately \$2,000,000 for the project. The implications of this possibility will be under discussion during January.



Portland Parks & Recreation
Bond Project Team
1120 SW Fifth Room 1302
Portland, OR 97204
823-5588 or 823-2223 V/TT

News about the new

East Portland Community Center

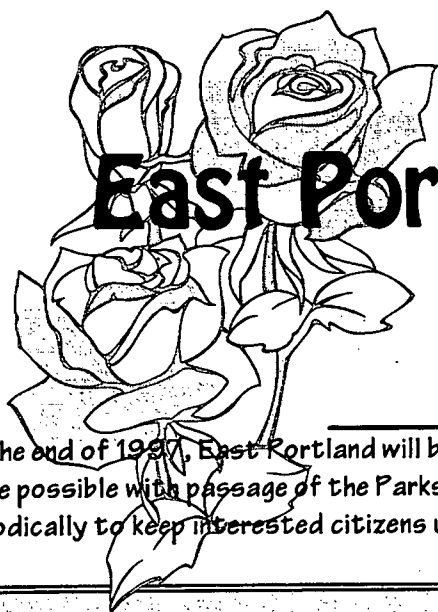

Portland Parks & Recreation East Portland Community Center Bulletin

September-October

By the end of 1997, East Portland will be celebrating the grand opening of a new multi-generational community center, made possible with passage of the Parks Improvement Bond Measure in November of '94. This newsletter will be published periodically to keep interested citizens up-to-date on plans for the new facility.

Inside:

- ✎ INSERT on the three site options
- ✎ Diagram of Proposed Spaces & Activities
- ✎ Results of the Public Opinion Survey
- ✎ Results of the Sept. 9 Public Meeting

Choosing a Site

Where should the new East Portland Community Center be located? This question is on everyone's minds. It has been the main topic of discussion for the Citizen's Task Force since they convened in early April and the subject of two public meetings.

Appointed by Parks Commissioner Charlie Hales, the Citizens Task Force is charged with recommending a site already in public ownership and a design reflective of public recreation needs and within the \$4.5 million budget. They began their work by establishing objective criteria for evaluation of potential sites:

- a) Land Use - Compatibility with the neighborhood;
- b) Access - all modes of transportation;
- c) Demographics - density patterns, geographic center of east Portland;
- d) Site Characteristics - economically efficient to develop; allows for adjacent outdoor activity, future expansion, and co-siting opportunities;
- e) Environmental considerations - including existing land form, vegetation and wildlife habitats;
- f) Partnership potential - special consideration was given to any site where a partnership could enhance the type of facility built.

First 24, then in more detail 7 sites were reviewed.

The Task Force toured the most promising 10 sites and brought forward three sites for consideration at a September 9 public meeting.

The Task Force Recommendation

On September 26, the Task Force submitted their recommendation to Commissioner Hales. The following is excerpted from their written recommendation:

Glendoveer is our primary recommendation to you. The site is centrally located within east Portland and can convey a sense of identity important for the community center. People using the existing facilities will benefit from increased recreation, meeting and educational opportunities and similarly the new community center will begin with significant golf, jogging and tennis resources. ..(that will) serve the needs of families and all ages. The land may be the least costly of all the recommended sites. (continued on next page)

Commissioner Hales hopes to have all the information he needs to make a siting decision by early November. Now, and until the end of October, is your opportunity to submit written comments. Address your letters to

Charlie Hales, Parks Commissioner
1220 SW Fifth #404 Portland, OR 97204

Please join us for a

Siting Open House

Thursday, October 19

David Douglas Administration Building

Entry Breezeway

1500 SE 130th

4:00 - 8:00 pm

Stop by, review the sites, and talk with Parks staff and the architectural consultants.

Task Force Recommendation, con't.

Mill Park, with property purchased for frontage on 122nd, is our second recommendation, should Glendoveer not work out. Again, the site is centrally located and 122nd is a major north/south connector for east Portland with good vehicular and bus access. The park is currently underdeveloped and therefore would not result in the loss of past public investments. Its adjacency with the elementary school is seen as positive, as school children would be able to walk easily to the community center. Despite these positive attributes, in order for Mill Park to be a viable location for the community center, four properties along 122nd must be purchased at estimated cost of \$500,000.

Our third recommendation is the Russellville site. This site rated very highly based on our evaluation criteria. The primary asset is the proximity to light rail and bus service. There are, however, a number of concerns. First and most obvious is the fact that the site may not be available.

The \$4.5 million earmarked for the community center is already a very tight budget and will only build a fraction of what the community needs. We recommend that these funds be exclusively used for improvements and not be used for land purchase.

We continue to be enthusiastic about the importance of this project. Closer contact with the parks in east Portland as part of this process has brought home to us what we already knew. We must continue to pursue new parks and community centers for east Portland. The East Portland Community Center project is a great undertaking but it is not enough...we look forward to further progress for the east Portland community.

Why Not Acquire a New Site?

Why use parkland for the new community center? It appears to be contradictory to use what is now open space for a building. Yet historically this has been the preference of Portland citizens, beginning in 1909 when Peninsula Park was acquired and the Community Center sited along its northern edge. This established a precedent that has been followed, with positive results for neighborhoods, for years.

More recently, Portland Parks & Recreation

identified over \$100 million in capital needs to renovate our aging system and provide for future needs. In developing the Parks Bond Measure (26-10), a public opinion poll was conducted. The results indicated that citizens felt the bond package should be no larger than \$60 million and that any major new facilities should be sited on land already in the public domain rather than spending money on acquisition. The bond measure was developed to reflect these preferences and budgets for the two new community centers did not include acquisition costs.

We've been hearing from you

In Person. Over 50 citizens attended the first public meeting on May 22. They learned about the planning process for the new Community Center and completed questionnaires on facility objectives, programs and spaces, and siting criteria. (The results of this meeting were more thoroughly presented in the June-July 1995 newsletter. Copies are available from the Bond Project Team office - 823-5588.)

Eighty-five people signed the roster at the second public meeting, held on September 9 at David Douglas Administration Building. At that time, project consultants from Thompson Vaivoda & Associates Architects provided specific information on options for siting and facility spaces. Siting criteria were reviewed and the pros and cons of each site were discussed. Participants also discussed specific kinds of spaces important for their community center and debated whether specific ages need dedicated spaces. (See article entitled: *Public Meeting Survey Results.*)

On the phone. In July we heard from 300 East Portland residents (east of I-205) through a telephone survey conducted by a public opinion research firm. They ensured that we reached a representative cross-section of people and provided the statistical analysis. (See the article entitled *East Portland Community Center: What People Think.*)

At our meetings. A Citizens Task Force, appointed by Commissioner Hales, has been meeting at least twice a month since April. The Task Force represents a cross section of East Portland residents and

East Portland Community Center

Pros & Cons associated with each proposed site

Glendoveer - between Halsey, Glisan, and 148th.

Pro

1. The site is centrally located within the service area.
2. The community center will benefit from existing recreation activities that already occur on the site (tennis, golf, and walking paths) to create a one-stop activity center for the area.
3. The site has a natural, park-like setting that would be highly desirable for the center.
4. The site is very large, so the potential impact of the community center building would be less than other sites.
5. The site is well served by public transportation (especially bus lines).
6. The potential development costs for the center are the least at this site.

Con

1. The city does not yet own Glendoveer and this site is contingent upon a successful transfer negotiation with Metro.
2. The community center would take up open space that is seen as valuable to the neighbors of Glendoveer.
3. Despite the large acreage of the site, there is not a significant amount of leftover land that is not being utilized by other activities.
4. There is a concern that the center will require removal of trees.
5. There is concern for the additional traffic generated by the new center at the site, depending on which of the six potential locations is selected.

Mill Park - near 122nd between Mill Court & Lincoln.

Pro

1. The site is centrally located within the service area.
2. The park is not currently developed, so the community center would be a significant upgrade for the site.
3. Adjacency to the Mill Park Elementary School would be an advantage, as kids could easily walk to the center.
4. The location is close to other social services.
5. The site is well served by public transportation.
6. The park is already owned by the City.

Con

1. This site requires the purchase of four properties along SE 122nd Ave. to give the center exposure and access to a main street. There is no money in the construction budget for site acquisition, estimated at \$500,000.
2. The park is quite small (6 acres) and the community center will take up approximately 3 acres. There is concern that the site is too small to support the center.
3. There is concern that the new center would be too close to adjacent residential properties.
4. There is concern about traffic the center will generate in this neighborhood.
5. There is concern that the center would be too close to the elementary school & its adjacent playground.

Russellville School - SE 102nd and East Burnside

Pro

1. The site is centrally located within the service area.
2. The site is best served by public transportation of all the sites.
3. The site is most accessible of all the sites.
4. The site is more urban in character and the community center would not displace any existing park land or natural open space.
5. Adjacency to potential high density housing is seen as a plus.

Con

1. The site is owned by David Douglas School District. A developer already has a 90 day option on the site. Even if the site becomes available, there is no money for the acquisition - estimated to be \$900,000+.
2. Use of the site will require demolition of the old Russellville School, complicated by the presence of asbestos. The cost could be as high as \$250,000.
3. There is concern that the community center could be come subservient to the other development on the site and lose its identity.
4. There is concern about the increased traffic on the already busy adjacent streets, creating more congestion in the area.
5. There is concern that this site is too far to the west in the service area and too close to the Montavilla Community Center.
6. There is concern that the site is too commercial for a community center.

Glendoveer Site

Six sites are being considered at Glendoveer:

A. This site would be accessed directly off Glisan. It would require shifting one hole on the golfcourse to the north.

B. This site would integrate the new center with the existing buildings and expand the current parking lot.

C. This option places the center on the site of the driving range, moving the driving range to the west. It would involve building a new parking lot for community center users.

D. This site requires major tree removal & expansion of the existing parking lot. One golf hole would be relocated to the north.

E. This site places the Center in the existing woods. While some tree removal would be necessary at this site as well, the center and parking lot could be carefully designed and placed so as to impact a minimum number of trees. Access would be directly off Glisan.

F. This site would be accessed directly off 148th. Minimal tree removal would be required and there would be no impact to the golf course. Some slight pathway reconfiguration would be necessary.

If Glendoveer is selected,
additional public comment
will be solicited to help
identify the best of these
six options.

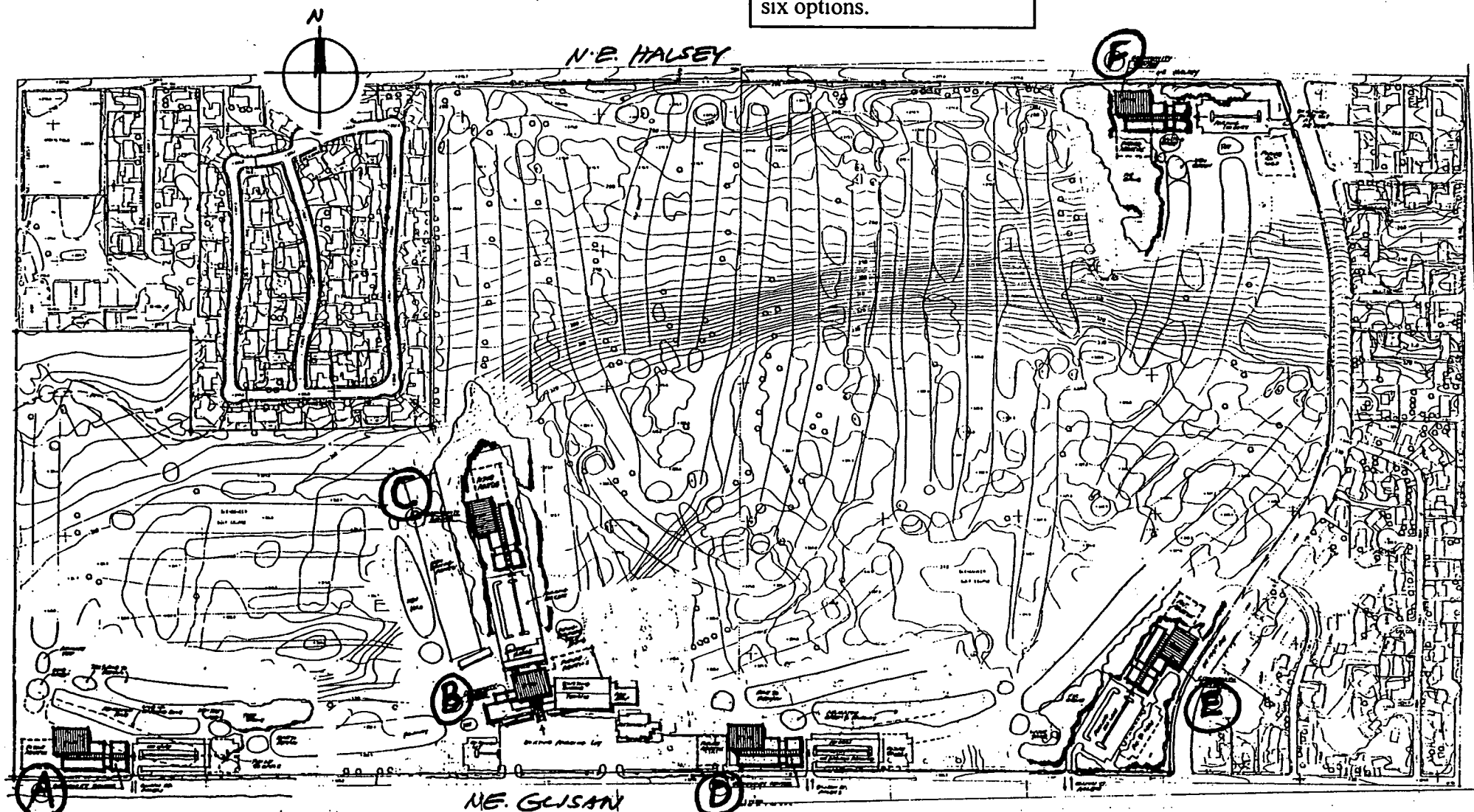

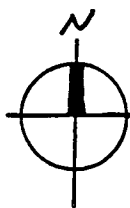

RUSSELVILLE SCHOOL SITE

provides a valuable perspective. Their job is to guide the planning process and to make recommendations to Commissioner Hales on the siting and design of the new facility. Task Force meetings are open to the public and time is included on every agenda for public comment. Citizen comments are appreciated and become part of the record of each meeting.

In the mail Letters received regarding siting and programming of the new community center are copied and provided to each Task Force member and also become part of the official record.

Public Meeting Survey Results

Of the 85 people who attended the public meeting on September 9, 67 responded to a survey on programs and siting.

When asked about the overall focus for the community center, 49.3 preferred that the facility be oriented toward community education, 32.8% preferred an active recreation focus, and 17.9% felt it should be focused on seniors.

Age-specific dedicated space was a major concern. 71.7% felt there should be dedicated spaces for different age groups; 28% preferred to share spaces. Respondents felt the most important space in the new facility was a lounge area. They liked the idea of a computer room, drop-in childcare, and a stage. An indoor track was not seen as necessary.

Public transportation was considered the most important criteria in site selection. It was felt that the facility should be accessible by walking and have associated outdoor spaces. Being close to shopping or restaurants was not seen as important.

After learning about the site options, participants indicated a preference for the Russellville site, with Glendoveer second and Mill Park third.

East Portland Community Center: What People Think

To be sure the new East Portland Community Center is responsive to the needs of the community, PP&R went directly to the public on the phone. Three hundred citizens spent a few minutes of their time

helping us understand how they would like to see the community center developed. The survey was conducted in July by the firm of Davis & Hibbitts, Inc., a professional opinion polling organization.

300 People: Who did we reach?

<u>Age</u>		<u>Income</u>	
18 - 34	29%	under \$20,000	19%
35 - 44	27%	\$20-30,000	21%
45 - 54	15%	\$30-40,000	24%
55 - 64	14%	\$40-50,000	19%
65 & older	15%	\$50-75,000	12%
		over \$75,000	4%

Gender: 50% women and 50% men

Families: 37% have children at home

What Did We Learn?

- * The facility is needed. Between 50 and 75% of the people said that the programs were needed in the community and the facility should be designed to support a wide variety of activities.
- * There should be an emphasis on family. Many responses focused on children and families. 86% said that providing a positive experience for children or grandchildren would be an important reason for using the new center; child care and playgrounds are also important.
- * The community center should include opportunities to learn something new as well as to exercise. Socializing and attending community meetings were also reasons for using the center.
- * When asked about siting the community center in relationship to a school, elementary schools were preferred over middle or high schools.
- * When asked whether the community center should be in a park-like setting or an urban-like setting, a park-like setting was preferred by 57%, 25% were neutral and 17% chose urban-like.

Fall Task Force Meetings

The Task Force will be meeting monthly throughout the fall and winter. Having made their siting recommendation, meeting topics will now focus on program issues.

Monday, October 16, 4:30-6:30
Portland Adventist Medical Center
10123 SE Market, Auditorium C

Diagram of Proposed Spaces & Activities

This schematic diagram reflects current thinking about what kinds of spaces might be included in the new community center. The actual design of the facility will begin once a site has been confirmed. Design options will be presented for public review and comment at a Public Meeting tentatively scheduled for November.

Thompson Vaivoida & Associates Architects and Councilman/Hunsaker & Associates have been working with the Citizens Task Force and the staff of Portland parks & Recreation to prepare the "program" for the new facility. In this case, program refers to the kinds of spaces that will be included, rather than the specific classes and activities that will be offered. After first determining what size facility could be built for the available funds, approximately 33,000 square feet, they prepared a range of program options for review. The main task has been to prioritize needs, since the budget will limit the kinds of activities that can be included.

Some options emphasized recreational activities, while others emphasized community service programs. Based on the results of the public opinion poll and input from public workshops, the current program emphasizes community education and services - especially senior services - with the balance given over to recreational activities. There also seems to be a strong desire for dedicated space for seniors, as opposed to the entire center being multi-generational. It is yet to be determined how much dedicated space can be built without sacrificing essential recreational spaces, such as the gymnasium, fitness rooms, etc.

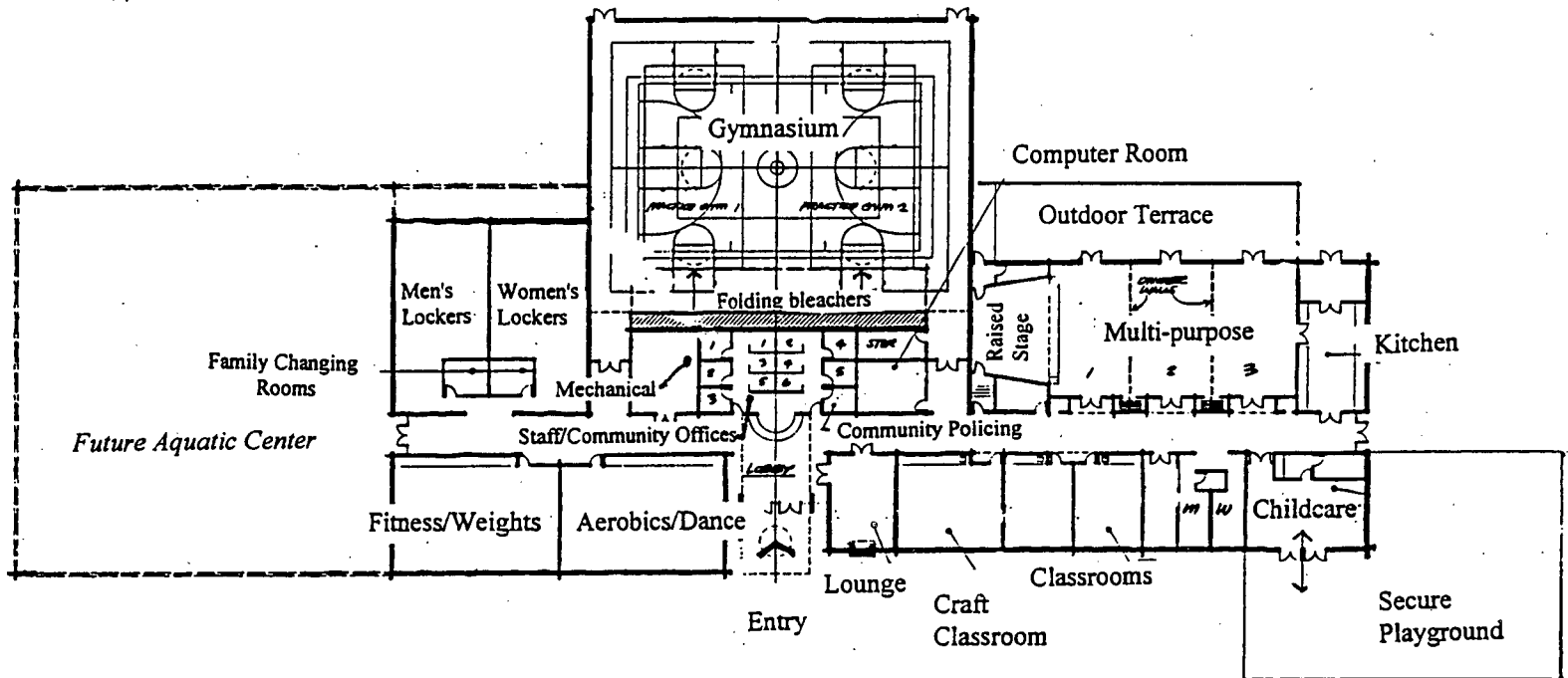

Portland Parks & Recreation
Bond Project Team
1120 SW Fifth Room 1302
Portland, OR 97204
823-5588 or 823-2223 V/TT

News about the new
East Portland Community Center

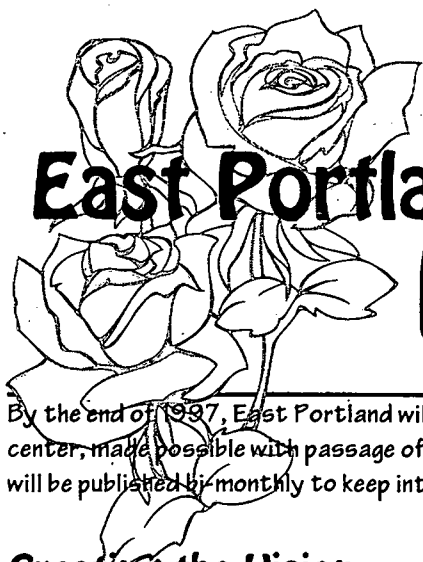

Portland Parks & Recreation East Portland Community Center Bulletin

June-July 1995

By the end of 1997, East Portland will be celebrating the grand opening of a new multi-generational community center, made possible with passage of the Parks Improvement Bond Measure in November of '94. This newsletter will be published bi-monthly to keep interested citizens up-to-date on plans for the new facility.

Creating the Vision

On Monday evening, May 22, Charles Jordan, Director of Portland Parks & Recreation, welcomed over fifty citizens to the first of several public meetings to discuss the new community center. Dick Cooley, Task Force Chairman, and Janet Bebb, Project Manager, gave an update on the Citizens Task Force progress to date, and issues being addressed. But the real work began when participants broke into small groups to begin to develop a vision for the ideal Community Center to serve East Portland.

The Questions

The discussion focused on three areas:

- **Objectives** - What should the facility accomplish, in the broadest sense.

What do we want this center to be for our community?

- **Programs & Spaces** - What activities do we envision taking place in this community center? What kinds of

resources are lacking in our community? What kinds of spaces would be required to accommodate these activities? What kinds of facilities might be included to generate revenue that could support other free or low-cost activities?

- **Siting** - Given our overall objectives and programming needs, is our siting criteria adequate? Is anything left out?

The Responses

Objectives. All agreed that the new facility should be a place that is accessible to all - where everyone in the community feels comfortable. It should be integrated into the neighborhood, yet

serve as a landmark - mirroring the spirit of the community. It should be a place to

Public Workshop #2 ***Come help shape the new*** ***East Portland Community*** ***Center!***

Saturday, September 9
10:00 - 12:00 noon
David Douglas Administration
Building Board Room
1500 SE 130th
(between Stark & Division)

- ☆ Learn about the "short list" of sites.
- ☆ Meet the consultants who will design the facility.
- ☆ Talk more specifically about the facility itself and the programs it will house. Hear about the results of the public opinion poll.

Bring the kids! We want their ideas on siting and programs too! We'll have special, separate activities for kids K - 8th grade.

get information, to socialize, and to recreate and spaces should be designed to provide for a variety of uses simultaneously. It should have a non-institutional look, incorporating outdoor spaces for courtyards, gardening, or recreation activities. The building should be designed with an eye to future expansion.

Programs & Spaces. There were an abundance of ideas for the kinds of spaces that should be in the new center and the programs that might fill them. Spaces most often mentioned included a gymnasium, indoor track, classrooms, senior center, auditorium, meeting rooms, library, community kitchen, multi-purpose room(s), playground, restrooms, showers/lockers, pool, fitness center, game room, and computer lab. Activities ran the gambit too, including crafts, wood shop, dance and music classes, summer day camp, bingo, cards, college classes, subsidized meal programs, speakers, community services. Ideas for revenue included banquet rooms, roller rink, festival space, racquetball, water features, miniature golf, shuffleboard, croquet, etc.

Siting criteria were discussed and additions were suggested (see "Siting Criteria"). The Task Force will take all of these suggestions to heart as they deliberate over the site and primary programmatic elements for the new center.

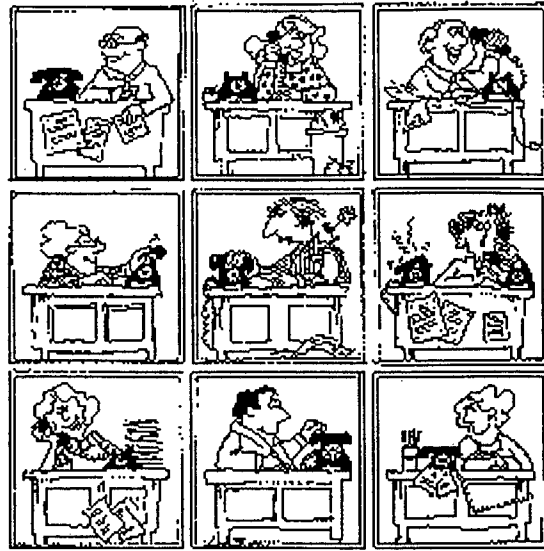
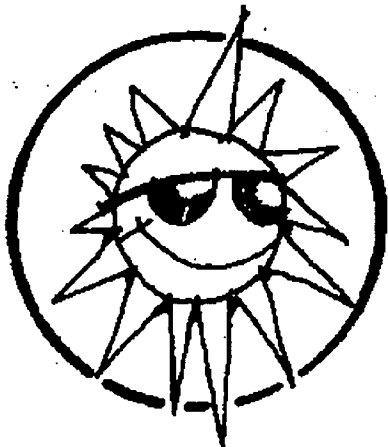

Public Opinion Poll Scheduled

Davis & Hibbits, Inc, a market and public opinion research firm, will be conducting a telephone opinion poll of 300 East Portland households during the last week of June. The scientifically designed poll will help determine the public's recreation needs, preferences, and priorities. Findings will be presented at the Public Meeting scheduled for September 9.

Citizen Task Force Schedules Summer Meetings

The Citizens Task Force that is guiding the planning process for the East Portland Community Center will continue their regular meetings through the summer. Their regular meetings are held at

Portland Adventist Medical Center
Auditorium C
4:30-6:30 pm

The meeting schedule is:

Monday, June 19
Monday, June 26
Monday, July 10
Monday, July 24
Monday, August 7
Monday, August 21

The public is welcome to attend Citizens Task Force meetings. Schedules may change. Call 823-5588 to confirm.

Siting Criteria

The big question on everyone's mind is SITING! Where will this wonderful new facility be? That question will finally be put to the community at the Public Meeting scheduled for September 9. The Task Force has worked hard to develop siting criteria they believe will result in the best possible location for our new Center.

As a first step, potential sites must pass these **basic screening criteria**:

- ✓ The site is within the public domain and/or carries no acquisition costs;
- ✓ The site is located within east Portland;
- ✓ The land available will accommodate the community center of approximately 65,000 square feet plus related site requirements;
- ✓ The surrounding land uses are compatible with the community center;
- ✓ Public accessibility is good;
- ✓ The siting does not damage fragile ecosystems.

Beyond this basic screening, criteria has been developed to address:

- ✓ **Land Use:** Neighborhood Compatibility
 - Close to program-related services for youth and seniors
 - Consistent with or improves the established character of area
 - Site able to reflect sense of community identity
 - Close to shopping/entertainment
 - Complements existing and proposed recreation facilities in the area
- ✓ **Access**
 - Transportation system is capable of safely supporting the new use
 - Bus and light rail considerations
 - Vehicular ingress/egress will work

- Sidewalks connect the site to public transportation
- Bike lane connects exist or are planned

- ✓ **Response to Demographics:** Who are we serving?
 - Location serves area population center
 - Anticipates future population growth
 - Serves concentrations of people over 65, over 50, ethnic concentrations, youth, lower income families & individuals

- ✓ **Site Characteristics**
 - Economically efficient to develop
 - Adjacent outdoor activity is possible
 - Future expansion potential
 - Good visibility within the area
 - Co-siting options (library, soccer)

- ✓ **Environmental Considerations**
 - Site does not require clean-up of environmentally hazardous materials
 - Site does not require destruction or major alteration of land forms, vegetation or wildlife habitats
 - Facility can form a link with open spaces or corridors
 - City-designated resources, such as views and landmarks are protected or enhanced.

- ✓ **Partnership Potential**
 - A partnership is associated with the site that will enhance the type of facility built with financial contributions and appropriate adjacencies.

How Will the Criteria Be Used?

Each site that meets the basic screening test will then be evaluated based on the more detailed criteria (Land Use, Access, etc.). Criteria will be prioritized and points will be assigned to each item. By August, the Citizens Task Force will have selected up to three potential sites for public review.

Portland Parks & Recreation
Bond Project Team
1300 SW Fifth Room 3030
Portland, OR 97201
823-5588 or 823-2223 V/TT



Thompson Vaivoda & Associates Named to Design the East Portland Community Center

The firm that designed the Nike World Campus, Wilsonville High School, the new METRO headquarters, and the Marilyn Moyer Meditation Chapel will now add the East Portland Community Center to their portfolio. With thirty-one design and construction awards since their formation in 1984, TVA has an impressive record of peer and professional recognition for their design work.

The Selection Committee included Laurie Sitton, from the East Portland Community Center Citizen's Task Force, Rudy Barton, of the Regional Arts and Culture Council, Vicki Vanneman, Tualatin Hills Parks & Recreation Superintendent, Leo Williams, Architect with the Planning Bureau, Zari Santner, Parks & Recreation Architectural Supervisor, and John Sewell, Planning

Director. The committee reviewed twelve proposals and interviewed four firms.

The finalists were highly qualified and their interviews were each followed by lively discussion among Selection Committee members. For example, the Committee considered the recreation/operational expertise of each firm; the overall design quality of their work; the incorporation of art; the make-up of the design team; and their experience in energy efficient design. The final recommendation of Thompson Vaivoda was based on their high level of design excellence and creative use of materials, their recreation expertise, and the outstanding projects they presented as examples of their work.

TVA will begin working with the Citizens Task Force in late July and will participate in all future public workshops. Soon they will begin to translate the community's goals and objectives for the new facility into schematic design options for all to consider.

Portland Parks & Recreation East Portland Community Center Bulletin

April-May 1995

By the end of 1997, East Portland will be celebrating the grand opening of a new multi-generational community center, made possible with passage of the Parks Improvement Bond Measure in November of '94. This newsletter will be published bi-monthly to keep interested citizens up-to-date on plans for the new facility.

The facility will be sited east of I-205 and is anticipated to include a gym, fitness center and future family aquatics centers will be the new home for a variety of recreation and educational programs to serve the east Portland community. The project construction budget is \$4.5 million and the schedule is as follows:

- ✓ Site Selection
April - September 1995
- ✓ Schematic Design
September - December 1995
- ✓ Construction Drawings
January 1996 - September 1996
- ✓ Construction Begins
November 1996
- ✱ Facility Opening!
January - March 1997

Task Force Appointed

A Citizens Task Force (CTF) has been appointed by Commissioner Hales to make recommendations to him on the siting and design of the new facility. The CTF is chaired by Richard Cooley and members

include Grace Fitzgerald, Vivian Grubb, Bob Akers, Bryan Baker, Mary Lu Baetkey, Ernie Francisco, Michael Dana, Kay Collier, Narcisa Pimentel, Kent Lucas, Laurie Sitton, Jane Baker and Commander Mark Paresi. The CTF convened April 3, 1995 and has met four times in rotated locations including David Douglas Middle School, Parkrose High School, and Centennial Middle School. Their permanent meeting place will be the Portland Adventist Medical Center, 10123 SE Market - Auditorium C.

Upcoming meetings are scheduled for June 5, June 19 and June 26 from 4:30 - 6:30. Those are set for Portland Adventist Auditorium C. All meetings are open to the public and time for public comment is included at the end of each meeting's agenda.

Public Workshop

May 22

7:00 - 9:00 pm

Portland Adventist Medical Center
10123 SE Market - Auditorium C & D

The first of several public meetings to discuss plans for the new community center, this meeting will give citizens the opportunity to share their vision for the new facility - what role it will play in their community and what kinds of programs will be offered there.



Envisioning the Best

At their April 27th meeting, the CTF brainstormed about what they would like the community center to accomplish. They are looking forward to learning about the general community's vision for the facility during the Public Workshop scheduled for May 22.

The Citizens Task Force envisions a facility that will:

- ◆ Provide many activities, including recreation and learning, for all ages;
- ◆ Encourage the interacting of all ages with opportunities for youth, adults and seniors;
- ◆ Provide both a multi-generational and multi-cultural resource;
- ◆ Offer programs and activities at costs affordable to low income families;
- ◆ Allow age groups, especially seniors, to remain separate if desired;
- ◆ Foster a sense of pride and reflect an image of the community;
- ◆ Generate some income to partially cover operating expenses;
- ◆ Be safe and easy to use;
- ◆ Serve as a social services access point;
- ◆ Be a hub of activity available for extended, possibly 24 hour, use;
- ◆ Be considered and designed as a regional facility with appropriate size;
- ◆ Serve as a focal point of east Portland much in the way a city hall traditionally has; and
- ◆ Foster a feeling of east Portland identity that dissolves current divisions.

Partnership Opportunities

The prospect of a new community center has sparked some potentially exciting partnership opportunities. In one case Community Builders, developers pursuing a

project at the Russellville site, have proposed to include the community center within their project and donate additional funds towards a family aquatics center. Their vision of the Russellville Town Center is a transit-oriented community with a mix of housing, social, medical, education, commercial and recreational uses within easy walking distance. The Community Builders' proposal is currently under review by the David Douglas School District administration.

A second potential partnership has been suggested by Parkrose School District. Plans for their new high school include a community center which could be expanded and enhanced through a partnership with the East Portland Community Center. The vision for the school is that students and the community share facilities, fostering multi-generational interaction. Facilities planned include a new theater, a branch library, a community center, a field house with a gym and fitness center, a 25-meter pool and student center, in addition to new classrooms and teaching facilities.

At this early stage in the East Portland Community Center project all potential partnerships are being considered. As the project continues to take shape we will continue to pursue partnerships that multiply the impact of the existing bond funds and enable us to provide a better facility for the community.

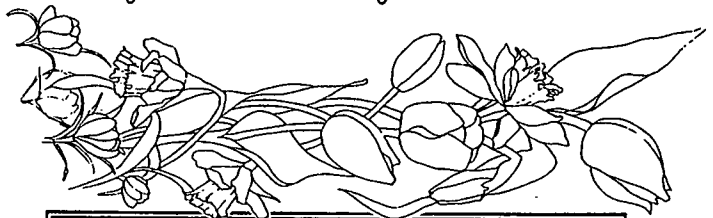

If you would like to receive this newsletter, contact the Portland Parks & Recreation Bond Project Team at 823-5588. We'll gladly add you to the mailing list!

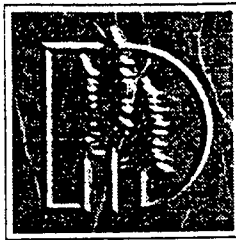

David Douglas School District

Dr. Ronald A. Russell, Superintendent
1500 SE 130 • Portland, Oregon • 97233
(503) 252-2900 • Fax (503) 256-5218

November 14, 1995

To: David Douglas Board of Directors
From: Ron Russell, Superintendent
Re: Reasons Supporting David Douglas School Board's
Consideration of the Floyd Light Park Land Swap Proposal

1. The decision is good for students - After school, when there is the most potential for accidents and for children to get into mischief, many of our students are unsupervised. This community center would provide a place to go after school. It would provide activities in areas other than just athletics and sports. It should help to keep students off the streets and keep them in the kinds of activities that discourage gang involvement.
2. The decision is good for the community - To have this community center located in the David Douglas area is a real service to the citizens of David Douglas. It has good access to bus transportation, having a stop on the corner of 106th and Cherry Blossom Drive. It is a good location (across the street from the police bureau) and will be a fine area where citizens will want to take visiting relatives to see the growth and improvement going on in the David Douglas community.
3. The decision is good for open spaces - The dedication of most of the land behind Floyd Light Middle School for school purposes ensures that this land will be maintained as open athletic fields and environmental study areas. It will also ensure that there are open spaces in the community where people may walk, get exercise and explore nature trails.
4. The decision was based upon good data - On September 23, 1994 the City Club of Portland produced a report on the Portland Metropolitan area parks. Out of many recommendations they made, two specifically refer to community centers. On page 138 they recommended "a community center at every middle school to provide a place of education, recreation and congregation for the community served by the middle school." Also, on page 140, there was a statement that "new community centers should be sited at or in close proximity to middle schools." They also stated that "community centers deliver social, safety and recreational services whether by not-for-profit or governmental agencies to the community." Floyd Light Middle School meets these criteria.
5. After discussions with neighbors, faculty and staff of Floyd Light, and with our various legal counsels, it was determined this truly was a good opportunity for the students of David Douglas, the community of David Douglas and all of the future generations of people who will choose to call David Douglas their home.

/kjm

School Board

Bruce Burton, Chairman Rod Monroe, Vice Chairman
Mike Centoni Frieda Christopher Donn Gardner Annette Mattson-Kraus Jeff Reardon

Hazelwood Neighborhood Association

October 2, 1996

Mayor Vera Katz
1220 SW Fifth Ave., Rm 303
Portland, OR 97204-1995

RE: LUR 96-00 430 CU, AD
East Portland Community Center

Dear Mayor Katz:

The Hazelwood Neighborhood Association Land Use Committee urges the City Council to uphold the Hearings Officer's decision on the East Portland Community Center proposal and deny the appeal.

We agree that the applicable policies and objectives in the Hazelwood Plan are met. As long as the neighborhood to the east is buffered adequately to lessen any impact that the transfer of property may have, we are confident that the David Douglas School District will fulfill its stewardship of the Floyd Light Park parcel in a responsible manner, not only for the students and patrons of the School District but, as well, for the park's adjoining neighbors.

Sincerely,

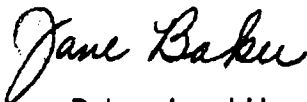

Jane Baker, Land Use Chair
1885 SE 104th Ave.
Portland, OR 97216
503-252-7386

Sharon Owen, Chair
1307 NE 111th Ave.
Portland, OR 97220
503-253-5568

Kay Collier, Vice-Chair
Mary O'Leary, Secretary
Jane Baker, Land Use
Frank Cleys, At-Large

Gayland Gorman, At-Large
John Hoefling, GABA
Pat Holcomb, At-Large
Shirley Holmes, Cherry Pk

Arlene Kimura, At-Large
Francis McElroy, Cherry Pk
Pat O'Leary, At-Large
Joe Wallace, At-Large

• SELLWOOD COMMUNITY CENTER • SELLWOOD COMMUNITY CENTER •

HIGH SCHOOL, ADULT & SENIOR

BEGINNING GENEALOGY age 16 & up SWPE2GE1-001

Searching for one's ancestors can be challenging and rewarding. Learn how to begin to find your family history through this basic course. Topics covered will include how to determine what's already been done, how to organize information, how to plan a research agenda, what facilities are available, where to look for clues and how to link up with living relatives to coordinate research efforts.

Tue 6:30pm-9:30pm \$25
Meeting Room BANKHEAD 11/05-11/12

ADVANCED GENEALOGY-BEYOND THE BASICS
age 16 & up SWPE2GE2-001

This course is designed to give greater insight into genealogical research methods. Emphasis will be placed on where to find and how to research original records.

Tue 6:30pm-9:30pm \$25
Meeting Room BANKHEAD 12/10-12/17

DOG OBEDIENCE 1 age 16 & up SWNE.DG1-001

Work with and communicate with your dog as you learn basic dog obedience skills. First class mandatory.

Wed 7:15pm-8:30pm \$35
Gym KOEHLER 10/02-11/13

DOG OBEDIENCE 2 age 16 & up SWNE.DG2-001

For those who have completed Dog Obedience 1 and are ready to move to off-leash activities.

Wed 8:30pm-9:45pm \$35
Gym KOEHLER 10/02-11/13

WATER CONSERVATION WKSHP age 18 & up SWRE3H20-001

Find out how to save \$\$ on your water, sewer, and plumbing bills. Learn how to detect leaks, repair faucets and toilets and understand your water-sewer bill. All participants will receive free water conservation kits valued at \$25. Register by calling 284-6827.

Mon 7:00pm-8:30pm Free
Meeting Room STAFF 9/30

WOMENSTRENGTH age 13 & up SWNF4WOM-001

Introductory self-defense & personal safety for teenage & adult women 13 yrs. and up. Registration begins 9/3. Call 823-0296 to register.

Tue 6:15pm-9:15pm Free
Gym STAFF 10/01-10/15

ADULT CPR: RED CROSS age 16 & up SWPE6CPR-001

Learn how to care for an adult who stops breathing, loses pulse or is choking. Includes demonstrations, practice sessions and a reference guide.

Wed 6:00pm-10:00pm \$22
Meeting Room RED CROSS 10/30

INFANT/CHILD CPR age 16 & up SWQE5CPR-001

Learn how to care for an infant or child who stops breathing, loses pulse or is choking. Includes demonstrations, practice sessions and a reference guide. Pre-registration required.

Tue 6:30pm-9:30pm \$20
Meeting Room AMERICAN 10/15

Adult Drop-in Activities

\$1.00 drop-in fee - Coed - 16 & up

	M	Tu	W	Th	F
Basket-ball		7:30-9:30pm		7:30-9:30pm	
Rec Volley-ball	7:15-9:15pm			Women's 10am-2pm	
Game Room (no fee)	9:30am-2pm 6-9:30pm	9:30am-2pm 6-9:30pm	9:30am-2pm 6-9:30pm	9:30am-2pm 6-9:30pm	9:30am-2pm

HIGH SCHOOL, ADULT & SENIOR

YOGA age 15 & up SWPF8YGA-001

Carry the experience of deep peace, calm and serenity into your week with yoga practice.

Thu 6:30pm-8:00pm \$50
Craft Room STAFF 10/03-12/12

YOGA age 15 & up SWPF8YGA-002

Sat 8:00am-9:30am \$50
Craft Room STAFF 10/05-12/14

AEROBICS: BASIC STEP age 14 & up SWPF0ARS-001

Low impact and high intensity aerobics, utilizing basic step routines. Stretching and cool-down included. Drop-ins \$4.00. No class 11/11.

M&W 8:30am-9:30am \$40
Gym SMITH 9/30-12/04

AEROBIC DANCE age 14 & up SWPF0ARD-001

Cardio-vascular fitness, flexibility and muscle tone through musical routines with simple dance steps. Drop-ins \$4.00. No class on 11/11.

M&W 6:00pm-7:00pm \$40
Gym MATTSON 9/30-12/04

BODY SCULPTING age 14 & up SWPF3WST-001

Great upper & lower body strength training workout using resistance bands. Interval training for aerobic fitness is included; stretching for flexibility rounds out this workout. Drop-ins \$4.00. No class on 11-28.

Tu&Th 6:15pm-7:15pm \$40
Mat Room HUGHES 10/01-12/05

• SELLWOOD COMMUNITY CENTER • SELLWOOD COMMUNITY CENTER •

Classes for SENIORS

For additional Senior Leisure Services classes, please call 823-4328 VITT.

55 ALIVE: AARP age 50 & up SWRE355A-001

A driver improvement course for people over 50. Two 4-hour sessions taught by trained volunteer. Make checks payable to 'AARP'.

W&F 9:30am-1:30pm \$8
Meeting Room AARP 10/16-10/18

NUTCRACKER VAN EXCURSION age 55 & up SRSY2816-001

Invite your grandchild to join you for a mystical afternoon. Experience together the magic of Oregon Ballet Theater's holiday production of the Nutcracker. Our seats are located 10 rows from the stage.

Fri 1:00pm-5:00pm \$22
Lobby/Auditorium FALL 12/20

HARVEST SOCIAL VAN EXCURSION age 55 & up SRSY2817-004

This trip will take you to Senior Leisure Services Harvest Social where you will enjoy listening or dancing to the big band sounds of George Sievert and Orchestra. During band breaks enjoy a celebrity appearance, ethnic entertainment, door prizes and refreshments.

Fri 12:30pm-5:00pm \$5
Lobby/Auditorium FALL 10/25

Look for other Sellwood Community Center-sponsored Satellite Recreation Programs at the following schools beginning in October 1996:

Abernethy Elementary, 2421 SE Orange
Brooklyn Elementary, 3830 SE 14th
Buckman Elementary, 320 SE 16th
Creston Elementary, 4701 SE Bush
Grout Elementary, 3119 SE Holgate

For more information, call 823-3195.

The following classes will be held at

GROUT Community School

3119 SE Holgate, 97202

Register through main office at Sellwood

FUN WITH DANCE AND THEATRE

age 8-11 PAHDT132-002

Learn basic dance and theatre skills through the use of improvisations, theatre games and vigorous dance movements.

Tue 2:30pm-4:00pm \$15
Auditorium HILTON 10/08-12/03

The following classes will be held at

CRESTON Community School

4701 SE Bush, 972??

Register through main office at Sellwood

DANCE SAMPLER age 5-8 PAGD9031-001

Explores a variety of dance styles like ballet, tap, modern and ethnic dance.

Wed 3:00pm-3:45pm \$14
Gym STAFF 10/23-11/27

DANCE SAMPLER age 9-10 PAHD9410-002

Explores a variety of dance styles like ballet, jazz, tap and modern as well as folk dances from around the world.

Wed 3:45pm-4:45pm \$18
Gym STAFF 10/23-11/27

The following classes will be held at

BROOKLYN Community School

3830 SE 14th

Register through main office at Sellwood

PARENT/TODDLER DANCE age 2 1/2-4 PACD7041-006

Encourages the development of motor and musical skills as parent and child share the discovery of movement.

Mon 5:15pm-5:45pm \$12
Gym STAFF 9/30-10/28

PRESCHOOL DANCE I: BALLET age 3 1/2-5 PAED1141-006

Introduction to ballet. Learn how to skip, hop, jump and dance with a group. Students are introduced to a large selection of music including classical, modern, popular tunes, children's songs and more.

Mon 4:30pm-5:15pm \$12
Gym STAFF 9/30-10/28

BALLET I age 6-11 PAHD1141-011

Standard program of ballet steps and movement for students with little or no previous dance training. Students must be at least first grade in school.

Mon 3:00pm-3:45pm \$12
Gym STAFF 9/30-10/28

JAZZ DANCE I age 6-11 PAHD4141-013

Little or no experience. Great exercise. Learn basic jazz dance steps and routines.

Mon 3:45pm-4:30pm \$12
Gym STAFF 9/30-10/28

WOODSTOCK COMMUNITY CENTER

5905 SE 43rd, 97206
Telephone: 823-3633

Building Director: Nanette Nelson-Furman
Recreation Directors: Roberta Hyde & Sarah Cooper

Hours: Sept. 3-19: Tues-Thurs, 9:00am-noon;
 Sept. 23-26: Mon-Thurs, noon-8:00pm;
 Regular hours beginning Sept. 30: Mon-Thurs, 9:00am-8:00pm.
 Extended hours as required by class schedules.

Closed: Nov. 11 & 28.

Bus Lines: #19 Woodstock, #75 - 39th Avenue/Lombard

Rentals: Call for information

Groups: TOPS, Woodstock Neighborhood Assoc.,
 Overeaters Anonymous

♿ Disabled Access: Inaccessible

PRESCHOOL PROGRAM

M/W A.M. Age 2 1/2-3

TODDLER PRESCHOOL age 2 1/2-3 **WSBE3000-001**

Lots of creative play, storytime, art and movement.
 Children will learn through hands-on experiences and play. Children do not need to be potty trained. Must be 2 1/2 by Sept. 30, 1996. No class Nov. 11.

M&W 9:15am-11:15am \$50
 Basement/kitchen EZZAT 9/30-10/30

TODDLER PRESCHOOL age 2 1/2-3 **WSBE3000-002**

M&W 9:15am-11:15am \$55
 Basement/kitchen EZZAT 11/04-12/11

SMART START PRESCHOOL Age 4-5

Preschool environment provides opportunities for discovery, exploration and socialization. Fosters positive self concept. Readiness in language math and science. No class Nov. 11 & 28.

Tu/Th A.M.

SMART START PRESCHOOL-AM age 4-5 **WSDE3000-003**

Tu&Th 9:00am-11:30am \$48
 Basement EZZAT 9/10-10/03

SMART START PRESCHOOL-AM age 4-5 **WSDE3000-004**

Tu&Th 9:00am-11:30am \$60
 Basement EZZAT 10/08-11/07

SMART START PRESCHOOL-AM age 4-5 **WSDE3000-005**

Tu&Th 9:00am-11:30am \$54
 Basement EZZAT 11/12-12/12

M/W P.M.

SMART START PRESCHOOL-PM age 4-5 **WSDE3001-003**

Note: We will fill AM class first!
 M&W 12:00pm-2:30pm \$48
 Basement EZZAT 9/09-10/02

SMART START PRESCHOOL-PM age 4-5 **WSDE3001-004**

M&W 12:00pm-2:30pm \$60
 Basement EZZAT 10/07-11/06

SMART START PRESCHOOL-PM age 4-5 **WSDE3001-005**

M&W 12:00pm-2:30pm \$54
 Basement EZZAT 11/13-12/11

REGISTER NOW:

Registration form on page 151

FAX CALL 823-2515 and fax your completed registration form, with Visa/Mastercard payment, 24 hours a day.

- ✉ **BY MAIL:** 1) **Complete** the registration form.
 2) **Attach** full payment:
 Visa or Mastercard information
 or check (payable to the City of Portland).
 3) **Mail to:**
 the location where your class is being offered
 or the Parks Reservation Center,
 1120 SW Fifth Avenue, 97204.

*Mail-in Swim registration should be sent to
 the Parks Reservation Center at the address above.*

✉ **IN PERSON:** Complete the registration form and walk it in to this facility Mon-Thurs, September 23-26, from noon-8:00pm.

☎ **BY PHONE:** Call 823-PLAY, Monday-Saturday, September 10-28, 8:00am - 7:00pm. Or, call any recreation facility during open hours. Phone-in registration is accepted with Visa/MasterCard only (\$10 minimum).

NOTE: Preschool registration begins September 3.

YOUTH

LUNCH BUNCH age 4-5 **WSEY4000-001**

Stay 30 minutes after Smart Start Preschool or come 30 minutes early for Do Re Mi-Sing With Me or Art Smart and have lunch with "Miss Sarah." FUN! for the preschooler and a little extra time for Mom! **Child must have his/her own lunch and drink!**

Tu&Th 11:30am-12:00pm \$1.50/day
 Basement STAFF 10/01-12/12

DO RE MI - SING WITH ME age 3-5 **WSDM.000-001**

Explore the world of music by singing songs, learning rhythms, and playing musical instruments. Join us for many melodies and lots of fun.

Tue 12:00pm-12:45pm \$10
 Basement/kitchen NAGY 10/01-10/29

DO RE MI - SING WITH ME age 3-5 **WSDM.000-002**

Tue 12:00pm-12:45pm \$10
 Basement/kitchen NAGY 11/05-12/03

ART START age 4-5 **WSGC5222-001**

Have fun using a variety of mediums and techniques to create your own masterpieces. Students have an opportunity to explore colors, shapes and textures. No class Nov. 11 & 28.

Thu 12:00pm-1:00pm \$12.50
 Basement/kitchen EWERS 10/03-10/31

ART START age 4-5 **WSGC5222-002**

Thu 12:00pm-1:00pm \$12.50
 Basement/kitchen EWERS 11/07-12/12

• SELLWOOD COMMUNITY CENTER • SELLWOOD COMMUNITY CENTER •

DANCE & THEATRE CLASSES

MUSIC, MARCHING & MAKE BELIEVE

age 2-3 **PACT1020-003**

Fingerplays, nursery rhymes, music, marching and simple art projects are combined with imagination and creative dramatics to provide a positive group experience for the young child. Parents are encouraged to participate in the class, providing an opportunity to interact with their child in a different way and atmosphere.

Mon 10:00am-10:45am \$12
 Meeting Room NATHAN 10/07-11/04

THE SOUND OF MUSIC grade K-5 **PAGH4121-001**

Make and learn to play folk instruments. Create a string, wind or percussion instrument. Learn to play a "tune" on it under the expert guidance of instructor Newel Briggs. No class 10/31.

Thu 4:00pm-5:50pm \$18
 Woodshop Rm #1 BRIGGS 10/10-11/07

PARENT/TODDLER DANCE age 2 1/2-4 **PACD7041-001**

Encourages the development of motor and musical skills as parent and child share the discovery of movement.

Tue 6:00pm-6:30pm \$18
 Dance Studio STAFF 10/08-11/26

PRESCHOOL DANCE I: BALLET age 3 1/2-5 **PAED1141-007**

Introduction to ballet. Learn how to skip, hop, jump and dance with a group. Students are introduced to a large selection of music including classical, modern, popular tunes, children's songs and more.

Tue 6:35pm-7:20pm \$18
 Dance Studio STAFF 10/08-11/26

PRESCHOOL DANCE I: BALLET age 3 1/2-5 **PAED1141-009**

Fri 10:00am-10:45am \$16
 Dance Studio STAFF 10/11-11/22

BALLET I age 6-8 **PAGD1111-004**

Classical ballet steps, terms and gestures will be taught to students with little or no experience.

Tue 4:00pm-5:00pm \$24
 Dance Studio STAFF 10/08-11/26

BALLET I/II age 8-14 **PAHD1351-002**

A Ballet class for students with previous course experience in ballet.

Wed 4:00pm-5:00pm \$24
 Dance Studio STAFF 10/09-11/27

HIGHLAND DANCE I: BEG age 6-11 **PAHD3141-003**

Learn the arts of Scottish and Highland dance. Basic Highland movements will be taught. No experience required.

Mon 6:15pm-7:15pm \$21
 Dance Studio LAMP 10/07-11/25

JAZZ DANCE I age 8-12 **PAHD4331-001**

Move to energetic and upbeat music while learning basic jazz dance steps.

Tue 5:00pm-6:00pm \$24
 Dance Studio STAFF 10/08-11/26

TAP DANCE I age 6-10 **PAGD8131-005**

This beginning course leads students step by step through the fundamental tap steps. Tap dance is an excellent and fun way for children to develop a sense of rhythm and body coordination.

Thu 5:15pm-6:15pm \$21
 Dance Studio TIBBLES 10/10-11/21

YOUTH

TRAMPOLINE: OPEN age 6-14 **SWHS20T-001**

Supervised jumps; no instruction.
 Mon 4:45pm-5:45pm Free
 Gym STAFF 10/07-12/02

OPEN GYM grade K-8 **SWHF1BAL-001**

Drop in basketball, dodgeball, and other gym games.
 M,Tu,F 3:30pm-4:45pm Free
 Gym STAFF 9/30-12/20

GAME ROOM age 5-13 **SWHY3GRM-001**

Open for pingpong, foosball, bumper pool, reading and board games.
 M-F 2:30pm-6:00pm Free
 Lobby/Auditorium STAFF 9/30-12/20

Sellwood classes continued on next page

HIGH SCHOOL, ADULT & SENIOR

DRAWING & PAINTING age 14 & up **SWNA8ART-001**

The perfect class for both beginners and advanced artists to experience one or more medias. Special "shortcut" techniques will pinpoint simple methods to create a beautiful painting or drawing.

Tue 6:15pm-7:15pm \$30
 Woodshop Rm #1 STOKES 10/08-11/12

BEADWORKING age 10 & up **SWNC.BDW-001**

Design and create beautiful beadwork projects and jewelry. Materials included.

Tue 6:30pm-8:00pm \$30
 Kitchen SCHRAMM 10/08-10/22

GREETING CARDS & WATERCOLOR age 18 & up **SWRA5ART-001**

Learn the basics of painting and design by doing personalized greeting cards, and reproduce them by color copier. Material list available at class - Bring to first class; pencil & kneaded eraser, ruler & tracing paper.

Mon 9:00am-11:00am \$65
 Kitchen RYAN 9/30-11/25

• SELLWOOD COMMUNITY CENTER • SELLWOOD COMMUNITY CENTER •

HOLIDAY CAMPS

HOLIDAY CAMP age 5-11 SWGY9HCP-001
Get into the Holiday spirit by joining us for a morning of Sports and Games or an afternoon of Holiday crafts, or better yet come for the whole day. Lots of activities and lots of fun! All day campers should bring a lunch.
Mon 7:00am-6:00pm \$20/1 day
Lobby/Auditorium STAFF 12/23

HOLIDAY ARTS & CRAFTS CAMP age 5-11 SWGC8HCP-001
Join us for an afternoon of arts and crafts - Make and decorate a graham cracker house and lots of other holiday decorations and gifts.
Mon 1:00pm-4:00pm \$10
Lobby/Auditorium STAFF 12/23

HOLIDAY SPORTS CAMP age 5-11 SWGS9HCP-001
Join us for group games, gym activities, tumbling and sports! Beginning sport skills, teamwork and sportsman-ship stressed. Wear comfortable clothing and tennis shoes. Extended care available.
Mon 9:30am-12:30pm \$10
Gym STAFF 12/23

YOUTH

WOODSHOP: GRADE SCHOOL age 6-10 SWGC9WDS-001
Toys, seasonal projects, and wall hangings with simple hand tools. Includes materials.
Wed 4:00pm-5:00pm \$15
Woodshop Rm #1 STAFF 10/09-11/13

CRAZY FOR COMPUTERS age 9-14 SWHE0COM-001
Learn or improve basic keyboarding skills while learning to use several software programs.
Mon 3:30pm-4:30pm \$5
Craft Room GRINDSTAFF 10/07-10/28

BABYSITTING: RED CROSS age 11-18 SWKE5SIT-001
Learn to supervise children, give first aid and care for infants. Receive certification.
Tu&Th 6:30pm-8:30pm \$30
Kitchen RED CROSS 11/05-11/14

INDOOR SOCCER age 6-8 SWGS6SCR-001
Learn basic soccer skills, build your stamina & enjoy the game of the World Cup!
Tue 5:00pm-5:45pm \$15
Gym STAFF 10/08-11/05

INDOOR SOCCER age 6-8 SWGS6SCR-002
Tue 5:00pm-5:45pm \$15
Gym STAFF 11/12-12/10

BASKETBALL: INSTRUCTIONAL age 6-7 SWFSOBAL-001
Play like the big kids-learn to dribble, pass & shoot! Lower hoops used-please wear tennis shoes.
Thu 3:30pm-4:15pm \$15
Gym STAFF 10/10-11/14

GYMNASTICS FOR YOUTH

TUMBLING & TRAMPOLINE age 6-9 SWGS2TUM-001
Basic tumbling and trampoline skills. Great for gross motor strength. please wear socks.
Wed 4:00pm-4:45pm \$20
Gym STAFF 10/09-11/27

GYMNASTICS I age 6-10 SWHS2GYM-001
Beginners class in basic tumbling, balance beam and bar. No class on 11/11.
Mon 3:30pm-4:15pm \$20
Mat Room TISON 10/07-12/02

GYMNASTICS I age 6-10 SWHS2GYM-002
Wed 5:00pm-5:45pm \$20
Mat Room TISON 10/09-11/27

GYMNASTICS II age 6-10 SWHS2GY2-001
Intermediate level class. Must be able to do a handstand and fluid cartwheel. Mat work, balance beam and bar covered. No class on 11/11.
Mon 4:15pm-5:00pm \$20
Mat Room TISON 10/07-12/02

GYMNASTICS III age 7-13 SWHS2GY3-001
Advanced level class. Must be able to do an one-armed cartwheel and a round-off. Routines and more intricate moves on the floor, balance beam, bar and vault. No class 11/11.
Mon 5:00pm-6:00pm \$16
Mat Room TISON 10/07-12/02

YOUTH

BASKETBALL: INSTRUCTIONAL age 8-10 SWGS0BAL-001
Dribbling, shooting, passing and court awareness. Instruc-tional leading to games.
Thu 4:30pm-5:30pm \$20
Gym STAFF 10/10-11/14

BASKETBALL CAMP age 7-10 SWGS9BBC-001
Dribbling, passing, shooting, defense and scrimmaging techniques. Emphasis on team play!
M-F 3:30pm-4:30pm \$20
Gym STAFF 12/09-12/13

DOUGH ART age 6-9 SWGC8CRA-001
Make, shape and paint your own dough artwork - magnets, picture frames, ornaments, wall hangings and more. They make great holiday decorations and gifts.
Tu&Th 6:00pm-7:00pm \$6
Kitchen MANN 12/10-12/12

FOLK ART CRAFTS age 7-10 SWGC1CRA-001
Make holiday decorations and gifts using colorful felt and embroidery thread - Sew wall hangings, pillows and orna-ments in a folk art style.
Tu&Th 6:00pm-7:30pm \$10
Kitchen MANN 12/03-12/05

• WOODSTOCK COMMUNITY CENTER • WOODSTOCK COMMUNITY CENTER •

HOLIDAY TREATS

HALLOWEEN HOWL age 5-12 WSGC8001-001
If you're not too scared, join the fun at this pre-Hallow-teen creepy craft class. Create a treasure to remind you of Halloween '96! Costumes optional. A bubbly brew will be served. Are you brave enough to try it??
Wed 4:30pm-5:30pm \$5
Basemnt/kitchen STAFF 10/30

HOLIDAY HAPPENING age 5-12 WSGC8002-001
Join your friends for some holiday fun. Create a special decoration or make a gift for a parent or special friend. You may bring an after school snack. Class will meet in room 24 at Lewis School. Register at Woodstock Com-munity Center.
Thu 3:00pm-4:00pm \$5
Office STAFF 12/12

YOUTH

TODDLER FUN! MUSIC, ART & PLAY age 1 1/2-3 WSBM2000-001
Parents and children share music, art, finger plays and fun in an open environment. An opportunity for your child to have fun with other toddlers while being exposed to different activities. No class Nov. 11 & 28.
Thu 11:00am-11:45am \$20
Multipurpose Rm EWERS 10/03-12/12

JUNIOR WOODWORKING age 8-12 WSHC9000-001
Back by popular demand. Students will complete multiple woodworking projects that involve reading plans, measuring, hand sawing, drilling, assembly, gluing and nailing. Very productive after-school fun!
Thu 3:30pm-4:30pm \$18
Basemnt/kitchen EZZAT 10/03-11/07

COOKING FOR KIDS age 8-12 WSHE1000-001
Have fun after school while learning about nutrition, meal planning and preparation. Course emphasizes microwave cooking - no stove top or oven. Students will compile a cookbook to take home at the end of the course.
Tue 3:30pm-4:30pm \$18
Basemnt/kitchen EZZAT 10/01-11/05

MARTIAL ARTS-KURAI KOTORI NINJUTSU age 10-16 WSKF4000-001
Learn a traditional Japanese martial art that encompasses a wide array of techniques including: punching, kicking, acrobatics and more. Free information and demonstration on Monday, Sept. 23 from 7pm to 8 pm.
Wed 6:30pm-7:30pm \$25
Multipurpose Rm HEON 10/02-12/04

DANCE & THEATRE CLASSES

PRESCHOOL DANCE I: BALLET age 3 1/2-5 PAED1141-010
Introduction to ballet. Learn how to skip, hop, jump and dance with a group. Students are introduced to a large selection of music including classical, modern, popular tunes, children's songs and more.
Mon 3:30pm-4:00pm \$12
Multipurpose Rm STAFF 10/07-12/02

BALLET I age 6-8 PAGD1111-002
Classical ballet steps, terms and gestures will be taught to students with little or no experience.
Mon 4:00pm-5:00pm \$24
Multipurpose Rm STAFF 10/07-12/02

JAZZ DANCE I age 6-11 PAHD4141-003
Little or no experience. Great exercise. Learn basic jazz dance steps and routines.
Mon 5:00pm-6:00pm \$24
Multipurpose Rm STAFF 10/07-12/02

TAP DANCE I age 6-10 PAGD8131-006
This beginning course leads students step by step through the fundamental tap steps. Tap dance is an excellent and fun way for children to develop a sense of rhythm and body coordination.
Wed 4:45pm-5:30pm \$24
Multipurpose Rm STAFF 10/09-12/04

MUSIC LESSONS FOR ALL AGES

GUITAR LESSONS WSTM4000-*
Beginning to intermediate guitar lessons. Sign up for a minimum of five 30 minute lessons. Classes available on the hour and half hour between 3:30 and 5:30 each Tuesday. Register at Woodstock Community Center.
Tue Office ISABELL \$50

*course # -001 3:30pm-4:00pm 10/01-10/29
-002 3:30pm-4:00pm 11/05-12/03
-003 4:00pm-4:30pm 10/01-10/29
-004 4:00pm-4:30pm 11/05-12/03
-005 4:30pm-5:00pm 10/01-10/29
-006 4:30pm-5:00pm 11/05-12/03
-007 5:00pm-5:30pm 10/01-10/29
-008 5:00pm-5:30pm 11/05-12/03
-009 5:30pm-6:00pm 10/01-10/29
-010 5:30pm-6:00pm 11/05-12/03

PIANO LESSONS age 3 & up WSTM5000-*
Beginning to intermediate piano lessons. Sign up for a minimum of five 30 minute lessons. Classes available at 3:30 and 4:00 Wednesdays. Register at Woodstock Community Center.
Wed Basemnt/kitchen ALFORD \$50

*course # -001 3:30pm-4:00pm 10/02-10/30
-002 3:30pm-4:00pm 11/06-12/04
-003 4:00pm-4:30pm 10/02-10/30
-004 4:00pm-4:30pm 11/06-12/04

• WOODSTOCK COMMUNITY CENTER • HIGH SCHOOL, ADULT & SENIOR

YOGA age 16 & up WSNF8000-001
Refresh the spirit, soothe the mind. Add flexibility & strength. Movement & gentle breathing. No class Nov. 11.
Mon 6:00pm-7:30pm \$40
Multipurpose Rm TRAIL 9/30-11/25

MARTIAL ARTS-KURAI KOTORI NINJUTSU age 17 & up WSNF4000-001

Learn a traditional Japanese martial art that encompasses a wide array of techniques including: punching, kicking, acrobatics and more. Free information and demonstration on Monday, Sept. 23 from 7pm to 8 pm. No class Nov. 11.
M&W 7:30pm-9:00pm \$40
Multipurpose Rm HEON 9/30-10/30

MARTIAL ARTS-KURAI KOTORI NINJUTSU age 17 & up WSNF4000-002
M&W 7:30pm-9:00pm \$40
Multipurpose Rm STAFF 11/04-12/09

ANTIQUE CLOCK REPAIR WSRE2000-001
Bring clock to first class. Basic and major repairs, history, how to identify age and origin. No class Nov. 11.
Mon 7:00pm-9:00pm \$42
North Room POHLPETER 9/30-11/25

WATERCOLOR: BEG. age 18 & up WSAA5000-001
Learn basic watercolor techniques. A perfect class for beginning artists. Materials list available.
Thu 1:00pm-3:00pm \$42
Multipurpose Rm MINTKESKI 10/03-11/21

CARDS: DUPLICATE BRIDGE WSRV1000-001
Cards, coffee & good bridge games. New players welcome. Drop-in for a fun afternoon. Ongoing.
Tue 12:30pm-3:30pm \$2/drop-in
North Room STAFF

WATER CONSERVATION WKSHIP age 18 & up WSEE3000-001
Learn to save money on water, sewer, and plumbing bills. Topics of discussion include detection of water leaks, faucet and toilet repair, and understanding your water/sewer bill. Participants will receive free water conservation kits valued at \$25.00. TO REGISTER, CALL 284-6827!

Thu 6:30pm-8:00pm Free
Basemnt/kitchen STAFF 10/17

OVEREATERS ANONYMOUS WSRZ4002-001
Ongoing.
Tue 7:00pm-8:30pm
Office STAFF

T.O.P.S. WSRZ4000-001
Take off pounds sensibly in this support group. Ongoing.
Fri 10:00am-11:30am \$20
Multipurpose Rm STAFF

• WOODSTOCK COMMUNITY CENTER • HIGH SCHOOL, ADULT & SENIOR

WOODSTOCK NEIGHBORHOOD ASSN. WSRV1001-001
Meets second Monday of the month. All Woodstock residents are welcome. Get involved! Have an impact on what happens in your neighborhood. Look for the Neighborhood Association Banner at the Community Center on meeting days!
Mon 7:00pm-9:00pm
Basemnt/kitchen STAFF Ongoing

AEROBIC FITNESS

AEROBIC FITNESS/LOW IMPACT age 14 & up WSPF0000-001
Complete integrated aerobic workout. Great for all ages. Build endurance, strength, flexibility. Shape your body with body sculpting techniques. Includes stress relieving cool-down. No class Nov. 28.

Tu&Th 6:15pm-7:30pm \$24
Multipurpose Rm TRUESDELL 10/01-10/31
AEROBIC FITNESS/LOW IMPACT age 14 & up WSPF0000-002
Tu&Th 6:15pm-7:30pm \$24
Multipurpose Rm TRUESDELL 11/05-12/10

FITNESS FOR THE 90'S WSRF0001-001
Low-impact moves help burn fat, tone muscles, increase bone density and strength. A perfect class for adults and seniors looking for a low-impact program and those beginning an exercise program. No class Nov. 11.
M&W 1:00pm-2:00pm \$30
Multipurpose Rm TRUESDALE 9/30-10/30
FITNESS FOR THE 90'S WSRF0001-002
M&W 1:00pm-2:00pm \$25
Multipurpose Rm TRUESDALE 11/04-12/09



"Good classes! My children (ages 4-9) loved the things they learned, and respected their teachers and leaders... Plus it is close to home - and the lunches were good!"
— Dawnelle L.

• SELLWOOD COMMUNITY CENTER • YOUTH

GYMNASTICS: PARENT/CHILD age 2-3 SWCS2GYM-001
Follow the leader! Roll, bounce and balance in an atmosphere of fun!
Mon 10:30am-11:00am \$10
Mat Room TISON 10/07-10/28
GYMNASTICS: PARENT/CHILD age 2-3 SWCS2GYM-002
Mon 10:30am-11:00am \$10
Mat Room TISON 11/04-12/02

KINDERGYM - MORNING age 3-5 SWDS2KGA-001
Basic gymnastics and tumbling offered through body movement and music.
Mon 11:00am-11:45am \$10
Mat Room TISON 10/07-10/28
KINDERGYM - MORNING age 3-5 SWDS2KGA-002
Mon 11:00am-11:45am \$10
Mat Room TISON 11/04-12/02
KINDERGYM - AFTERNOON age 3-5 SWDS2KGP-001
Wed 3:00pm-3:45pm \$10
Mat Room TISON 10/09-10/30
KINDERGYM - AFTERNOON age 3-5 SWDS2KGP-002
Wed 3:00pm-3:45pm \$10
Mat Room TISON 11/06-11/27

TUMBLING & TRAMPOLINE: PRESCHOOL age 3-5 SWDS2TUM-001
Basic tumbling and trampoline skills. Great for gross motor strength, coordination and balance. Please wear socks.
Mon 12:45pm-1:30pm \$10
Gym STAFF 10/07-10/28
TUMBLING & TRAMPOLINE: PRESCHOOL age 3-5 SWDS2TUM-002
Mon 12:45pm-1:30pm \$10
Gym STAFF 11/04-12/02

WOODSHOP: PRESCHOOL age 4-6 SWDC9WDS-001
Use simple hand tools to make toys, seasonal projects and decorative wall hangings. Materials included. Parents must accompany children not 4 years old by 9/1/96.
Wed 3:15pm-4:00pm \$15
Woodshop Rm #1 STAFF 10/09-11/13

DO RE MI - SING WITH ME age 3-4 SWDM.HUM-001
Explore the world of music by singing songs, learning rhythms, and playing musical instruments. Join us for many melodies and lots of fun.
Fri 11:45am-12:15pm \$15
Dance Studio NAGY 10/18-12/13
DO RE MI - SING WITH ME age 5-6 SWFM.HUM-001
Fri 10:45am-11:30am \$20
Dance Studio NAGY 10/18-12/13

KARATE: BEG. SELF DEFENSE age 4-5 SWFF4KAR-001
Non-competitive, sensitive atmosphere encourages confidence and fitness.
Tue 4:15pm-5:00pm \$15
Mat Room STAFF 10/08-11/12
KARATE: BEG. SELF DEFENSE age 6-7 SWFF4KAR-002
Tue 5:15pm-6:00pm \$15
Mat Room STAFF 10/08-11/12

HOLIDAY TREATS

GOBLINS, GHOSTS AND HALLOWEEN THINGS age 3-5 SWDYOB00-001
Create Halloween crafts, play goblin games, sing spooky songs and listen to tall tales and stories.
Wed 9:30am-10:30am \$14
Woodshop Rm #1 NANPEI 10/09-10/30

THE PILGRIMS ARE COMING!! age 3-5 SWDYONOV-001
Learn about the pilgrims and Thanksgiving thru crafts, stories, songs and games.
Wed 9:30am-10:30am \$14
Woodshop Rm #1 NANPEI 11/06-11/27

HOLIDAY HAPPENINGS age 3-5 SWDYODEC-001
Join in the Winter Festivities with crafts, songs, stories, snacks, games and more!
Wed 9:30am-10:30am \$10
Woodshop Rm #1 NANPEI 12/04-12/18

Sellwood Community Center Extended Child Care: grades K-5

We offer 3-, 4- or 5-day
before-school and/or after-school care
for grades K-5.

Before-School Hours: 7-8:30am
After-Kindergarten Hours: 12-6pm
After-School Hours: 3-6pm

For options and fees, call 823-3195 and
we will send you our informational brochure.
Fees are paid monthly or by the term.

YOUTH

ADVENTURES IN ART age 5-7 SWFA.ART-001
Open the door into the world of fine art by exploring a variety of medias - course may include pastels, collages, colored pencil, sculpture and/or watercolors.
Tue 3:30pm-4:30pm \$20
Woodshop Rm #1 STOKES 10/08-11/12
ADVENTURES IN ART age 8-12 SWHA.ART-001
Tue 4:30pm-5:30pm \$20
Woodshop Rm #1 STOKES 10/08-11/12

CARTOONING FOR FUN age 8-14 SWHA.CAR-001
Explore basic cartoon shapes using people and costumes, animals, fun characters and more to develop possible story lines, cartoon strips or greeting cards.
Tue 5:30pm-6:15pm \$20
Woodshop Rm #1 STOKES 10/08-11/12

Sellwood classes continued on next page

SELLWOOD COMMUNITY CENTER

1436 SE Spokane, 97202

Telephone: 823-3195

Building Director: Janet McKenzie

Recreation Coordinators: Jim Eklem & Dave Grindstaff

Hours: Mon-Thurs, 9:00am-9:30pm; Fri, 9:00am-6:00pm

Holidays: Nov. 11 & 28, Dec. 25.

Bus Lines: #40 Johns Landing, #70 12th Avenue

Groups: Quilter's Circle, Girl Scouts, Boy Scouts, Woodcarvers.

♿ Disabled Access: Inaccessible

PRESCHOOL PROGRAM

PRESCHOOL I age 3-4 SWDE3103-001

Enhance child's development with music, art, movement and social skills. Must be 3 by 9/01/96. Fee can be paid by the term or by the month.

Tu&Th	9:00am-11:00am	\$125
Preschool	BURKE	9/17-12/12

PRESCHOOL II age 4-5 SWDE3104-001

Fun environment encouraging socialization and readiness in language, art, music, and science. Fosters positive self concept. Must be 4 by 9/01/96. Fee can be paid by the term or by the month.

M,W,F	9:00am-11:00am	\$200
Preschool	BURKE	9/09-12/13

YOUTH

INDOOR PARK SWCY41PK-001

Parents supervise as children socialize and enjoy a variety of toys. *\$1 drop-in/child; \$10/family/term; \$25/family/year. Will not meet 11/11 or 11/29.

MWF	9:30am-11:30am	*
Gym	STAFF	9/30-12/20

MESSY ART age 1 1/2-4 SWCC5MES-001

Join us for messy art and other daring activities that you don't want to try at home. Parents act as an assistant to child. Dress appropriately. Additional fee for siblings or guests.

Tue	9:45am-10:15am	\$10
Kitchen	McCARTY	10/08-10/29

MESSY ART age 1 1/2-4 SWCC5MES-002

Tue	9:45am-10:15am	\$10
Kitchen	McCARTY	11/12-12/03

JUMP AND SHOUT age 2 1/2-5 SWCS4JAS-001

Singing, movement, games and fingerplays. This class is followed by Preschool Picassos. Additional fee for siblings and guests.

Thu	10:00am-10:30am	\$10
Mat Room	McCARTY	10/10-10/31

JUMP AND SHOUT age 2 1/2-5 SWCS4JAS-002

Thu	10:00am-10:30am	\$10
Mat Room	McCARTY	11/07-11/21

REGISTER NOW:

Registration form on page 151

FAX CALL 823-2515 and fax your completed registration form, with Visa/Mastercard payment, 24 hours a day.

- ✉ BY MAIL: 1) Complete the registration form.
2) Attach full payment: Visa or Mastercard information or check (payable to the City of Portland).
3) Mail to: the location where your class is being offered or the Parks Reservation Center, 1120 SW Fifth Avenue, 97204.

Mail-in Swim registration should be sent to the Parks Reservation Center at the address above.

✉ IN PERSON: Complete the registration form and walk it in to this facility. For Sellwood classes only, walk-in registration begins immediately, Mon-Fri, 10:00am-6:00pm. City-wide registration will be accepted Mon-Fri, September 23-27, from 10:00am-5:00pm.

☎ BY PHONE: Call 823-PLAY, Monday-Saturday, September 10-28, 8:00am - 7:00pm. Or, call any recreation facility during open hours. Phone-in registration is accepted with Visa/MasterCard only (\$10 minimum).

YOUTH

PRESCHOOL PICASSOS age 2 1/2-5 SWCYOART-001

Parents assist their child in making a variety of art and craft projects. Follows Jump and Shout for an hour of fun. Additional fee for sibling and guests.

Thu	10:30am-11:00am	\$10
Kitchen	McCARTY	10/10-10/31

PRESCHOOL PICASSOS age 2 1/2-5 SWCYOART-002

Thu	10:30am-11:00am	\$10
Kitchen	McCARTY	11/07-11/21

SPORTS START: PARENT/CHILD age 3-5 SWCS4SST-001

Help your child learn and develop basic motor skills involved with sports participation: throwing, catching, kicking and hitting a ball. Parent participation provides the chance to work one-on-one with your child to help them develop skills as well as build their confidence and self-esteem so they can have a positive experience with future sports activities.

Thu	6:30pm-7:15pm	\$25
Gym	MANN	10/10-11/14

TRAMPOLINE: PARENT/TOT age 2-5 SWCS2TRA-001

Basic drops, trampoline games and tricks will be taught to child and parent alike.

Mon	12:00pm-12:30pm	\$10
Gym	TISON	10/07-10/28

TRAMPOLINE: PARENT/TOT age 2-5 SWCS2TRA-002

Mon	12:00pm-12:30pm	\$10
Gym	TISON	11/04-12/02

WOODSTOCK COMMUNITY CENTER • WOODSTOCK COMMUNITY CENTER •

Classes for SENIORS

For additional Senior Leisure Services classes, please call 823-4328 V/TT.

DRAWING age 55 & up SRSA1005-001

The keys to drawing will be taught in an easy and realistic way! Students will do practice exercises after a demonstration of each lesson. The four basic shapes, perspective, composition, and the human anatomy will be covered. Class outline and a supply list will be given at the first class.

Tue	10:00am-12:00pm	\$12
Multipurpose Rm	DRENNEN	10/01-12/03

WATERCOLOR age 55 & up SRSA5002-001

Learn the basics of watercolor painting and find out how fun it can be! Brush strokes, laying washes, wet on wet, color mixing, and some tricks of the trade will be taught in a fast and easy way! Class outline and supply list will be given at the first class.

Tue	1:00pm-3:00pm	\$12
Multipurpose Rm	DRENNEN	10/01-12/03

SENIOR ART SHOW

In honor of Grandparents Day we will be holding an all-Senior Art Show. Bring your friends and family to view paintings and drawings done by seniors 55 and older. Enjoy relaxing harp music and refreshments. If you wish to submit your art work call Mary Drennen at 659-4180.

Sat, September 14 1:00pm-4:00pm FREE
Woodstock Community Center

PARKS & RECREATION

The trend toward natural environment-based activities is insurance for a new and different environmental future.

The Benefits are Endless!



DAVID DOUGLAS COMMUNITY SCHOOL

12500 SE Ramona, 97236
Telephone: 823-2279

Coordinator: Julie Wolleck
Curriculum Director: Dr. Bob Chudek

Hours: Mon-Thu, noon-9:00pm, Fri, 8:00am-4:00pm
Holidays: Closed Nov. 11, Nov. 28, 29th
Parking: In parking lot on 125th
Busline: #10

Disabled Access:
Accessibility varies by location; call for specific information, 256-4969.

David Douglas Community School classes are held at the following schools:

- Alice Ott: 12500 SE Ramona
- Cherry Park: 1930 SE 104th
- David Douglas H.S. Vocational Bldg:
1500 SE 130th
- Floyd Light: 10800 SE Washington
- Gilbert Park: 13132 SE Ramona
- Lincoln Park: 13200 SE Lincoln
- Menlo Park: 12900 NE Glisan
- Mill Park: 1900 SE 117th
- Ventura Park: 145 SE 117th

YOUTH

BABYSITTING SKILLS age 11 & up **AOJE5B01-001**
Learn to supervise children, give first aid and care for infants. Receive American Red Cross certification.
Tu&Th 3:30pm-5:30pm \$30
Alice Ott Library RED CROSS 10/08-10/17

BATON/JUGGLING age 8-12 **LPHD.B01-001**
Baton, dance and juggling skills put to music. Performance opportunities with the Kelly Kadets.
Tue 3:30pm-4:00pm \$10
Lincoln Pk. Multi-Purp BARKER 10/08-11/12

CHEMISTRY FOR FUN age 6-11 **LPGE7C0S-001**
Come experiment with various science projects. Make things bubble, spurt and crack. All safe materials to work with. There will be a \$10.00 fee paid to instructor for materials.
Wed 6:30pm-7:30pm \$15
Lincoln Pk. Cafe. BURCH 10/16-11/20

REGISTER NOW:

Registration form on page 151

FAX CALL 823-2515 and fax your completed registration form, with Visa/Mastercard payment, 24 hours a day.

- ✉ **BY MAIL:** 1) **Complete** the registration form.
2) **Attach** full payment:
Visa or Mastercard information
or check (payable to the City of Portland).
3) **Mail to:**
the location where your class is being offered
or the Parks Reservation Center,
1120 SW Fifth Avenue, 97204.

*Mail-in Swim registration should be sent to
the Parks Reservation Center at the address above.*

✎ **IN PERSON:** Complete the registration form and walk it in to this facility Mon-Fri, September 23-27, from 8:00am-4:00pm.

☎ **BY PHONE:** Call 823-PLAY, Monday-Saturday, September 10-28, 8:00am - 7:00pm. Or, call any recreation facility during open hours. Phone-in registration is accepted with Visa/MasterCard only (\$10 minimum).

YOUTH

CRAFT PROJECTS age 6-10 **LPEC.TOS-001**
Drop by and participate in a variety of craft projects, make gift items, paint plaster, gak and other items. Pay per item daily. Most projects are \$1.00-\$2.00 per class.
Tu&Th 3:30pm-5:00pm Varies
Lincoln Pk. Cafe. HARRIS 10/01-12/12

HALLOWEEN MASK MAKING WORKSHOP age 8-12 **LPHC8M01-001**
This Halloween make your own scary mask using all kinds of fun materials. Small material fee paid to instructor at first class.
M&W 3:30pm-5:30pm \$8
Lincoln Pk. Cafe. HARRIS 10/21-10/30

HOLIDAY WORKSHOP age 8-14 **LPGC8H01-001**
Come learn to make and take home a beautiful holiday wreath and candles for the festive season or to give as gifts. Materials fee paid to instructor at first class.
M&W 3:45pm-6:00pm \$8
Lincoln Pk. Cafe. HARRIS 12/09-12/11

HOME ALONE age 8-11 **AOGE5W01-001**
For children who sometimes must stay at home alone. Parents are encouraged to attend last 1/2 hr. of class.
Thu 3:30pm-5:30pm \$10
Alice Ott Library RED CROSS 11/07

• MT. TABOR COMMUNITY SCHOOL • MT. TABOR COMMUNITY SCHOOL •

The following classes will be held at

GLENCOE Community School

825 SE 51st

Register through main office at Mt. Tabor

BATON TWIRLING grade K-2 **GLGS4246-001**
Baton twirling with music and dance! Performance opportunity with the Kelly Kadets.
Fri 2:45pm-3:15pm \$12
Cafeteria BARKER 10/04-11/15

BATON TWIRLING grade 3 & up **GLGS4248-001**
Fri 2:45pm-3:15pm \$12
Cafeteria SHADEL 10/04-11/15

BATON TWIRLING/ADVANCED grade K-2 **GLGS4446-001**
Baton twirling with music and dance! Performance opportunity with the Kelly Kadets. Instructor permission required.
Fri 3:15pm-3:45pm \$12
Cafeteria BARKER 10/04-11/15

BATON TWIRLING/ADVANCED grade 3 & up **GLGS4446-001**
Fri 3:15pm-3:45pm \$12
Cafeteria SHADEL 10/04-11/15

ACTING FOR KIDS age 8-11 **PAHT2321-009**
Students will expand creativity and group skills with theatre games, improvisations and ensemble work while learning basic acting skills. Students will have an informal performance the last class of the term.
Wed 2:45pm-3:45pm \$24R
Media Room STAFF 10/16-12/11

MORNING INTRAMURALS grade 4-5 **GLGF1245-001**
Students play gym games, relays, basketball, and shoot hoops before school.
M-F 7:50am-8:20am Free
Gym ANSTINE 9/03-12/23

DEVELOPMENTAL BASKETBALL age 10-12 **GLGS0333-001**
Basic skills, drills and game situations. Students will be in either a Tues/Thurs or Wed/Fri group after school.
Tu,W,Th,F 2:35pm-3:30pm \$25
Gym ANSTINE 11/12-3/14

YOUTH BASKETBALL grade 4-5 **GLGS0345-001**
Teams will be selected during the first week of practice November 12th—15th. The practices and games run from January—March meeting twice a week. Games will be on Saturday.
Tu,W,Th,F 3:35pm-5:05pm \$25
Gym ANSTINE 11/12-3/14

CROSS COUNTRY age 8-11 **GLGS4455-001**
Focus on basic skill development and technique in running. Students will participate in 5 or 6 meets with other schools. Meets take place on Thursdays.
Tu&Th 2:35pm-3:30pm Free
Gym ANSTINE 9/10-10/24

VOLLEYBALL age 9-11 **GLGS7345-001**
Introductory Volleyball 3rd—5th graders. Emphasis will be on skill development and technique. Games held on Saturdays. Registration fee information TBA in school newsletter.
W&F 2:35pm-3:30pm TBA
Gym ANSTINE 9/11-11/01

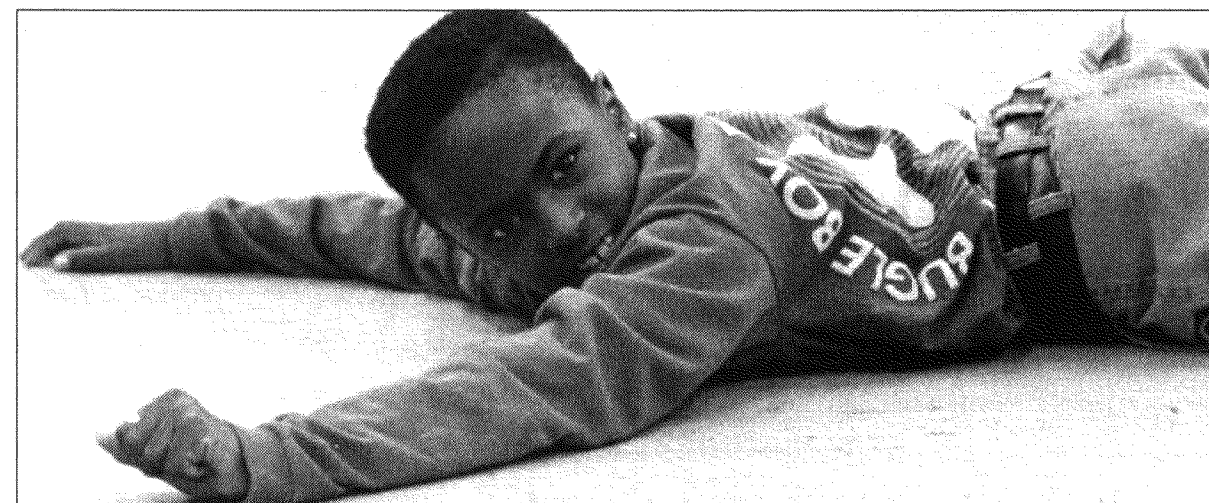

• MT. TABOR COMMUNITY SCHOOL • MT. TABOR COMMUNITY SCHOOL •
HIGH SCHOOL, ADULT & SENIOR

TAE KWON DO age 13 & up MTNF4924-001
Tae Kwon Do is a self-enhancement course focusing on self defense. Students develop self confidence, flexible muscles and coordination through physical and mental training.
Wed 6:30pm-7:30pm \$20
Cafeteria JOHNSON 10/09-11/27

POWER VOLLEYBALL: INTERMED age 14 & up MTNS7960-001
Power volleyball at recreational level. Learn fundamentals, offense/defense. All levels. Drop in welcome 3.00 per session.
Tue 6:00pm-7:30pm \$25
Old Gym COLE 10/15-12/03

PORTLAND POWER SQUADRON age 18 & up MTQE6970-001
Basic Boating class. Payable to instructor- \$26.00 for books and plotting tools. Please call Sharon Haan at 636-3550 to register for class.
Tue 7:00pm-9:00pm
Room 107 STAFF 10/08-11/26

PCC CLASSES AT MT. TABOR

The following classes are offered by PCC at this location.
Register for these classes through PCC by calling 244-6111, ext. 6260.

PCC ESL CLASSES age 16 & up MTNZ907-001
To help adults, ages 16 and up, improve English skills. Classes are free to students. Four levels of English as a second language. For more information please call Laura Miller at ESL Dept 788-6281. No class Nov 11, 28.
M,W,Th 6:30pm-9:30pm Free
Room 200 PCC 9/23-11/28

PCC ESL CLASSES age 16 & up MTNZ907-002
M,W,Th 6:30pm-9:30pm \$0RES
Room 201 PCC 9/23-11/28

PCC ESL CLASSES age 16 & up MTNZ907-003
M,W,Th 6:30pm-9:30pm Free
Room 206 PCC 9/23-11/28

PCC ESL CLASSES age 16 & up MTNZ907-004
M,W,Th 6:30pm-9:30pm Free
Room 208 PCC 9/23-11/28

IMPROVING WRITING STYLE age 18 & up MTQE8901-001
Thu 6:30pm-9:00pm \$52.50
Room 111 PCC 10/03-11/07

BICYCLE REPAIR & MAINTENANCE age 18 & up MTQZ7903-001
Wed 7:00pm-9:30pm \$25
Room 213 Shop PCC 10/02-10/23

QUILTMaking age 16 & up MTQZ7904-001
Mon 6:15pm-9:15pm \$60
Room 210 PCC 9/30-11/25

BUILDING WEALTH THROUGH STOCK INVESTING
age 16 & up MTQZ7902-001
Tue 6:30pm-8:30pm \$15
Room 113 PCC 10/01-10/15

DISABLED CITIZENS RECREATION

For additional activities, please call 823-4328 V/TT.

CREATIVE ART age 16 & up DCPC.862-001
For people with disabilities. Come join us in using your creative art talents: We will explore various art mediums such as clay, tempa paints, and various other crafts.
\$10.00 material fee. No class 11/28.
Thu 6:00pm-7:30pm \$25
Room 136 PRATHER 10/03-12/05

GUITAR age 16 & up DCPM3001-001
For people with disabilities. Come learn basic guitar chords. Small group format. Use your own guitar or call Patty at 823-4328 to borrow one.
Wed 7:00pm-8:00pm \$32
Room 131 (band) STEIN 10/02-11/20

PARKS & RECREATION

It's been determined that in a city environment every tree is worth \$275 in benefits each year due to reductions in air-conditioning costs, erosion control, wildlife protection, and air polution control.

The Benefits are Endless!

Non residents of the City of Portland add a 50% surcharge to class fee when registering.

Key to Class Listings

CLASS TITLE	Age Group	Activity #
Description		
Day(s)	Hours	Cost
Location	Instructor	Start & End Dates

 "I enjoyed (the) poetry class... during the day, I speak the words of business. In class, people speak the language of experience. I enjoy that conversation more."
- Brian W.

• DAVID DOUGLAS COMMUNITY SCHOOL • DAVID DOUGLAS COMMUNITY SCHOOL •
DANCE & THEATER CLASSES

MUSIC, MARCHING & MAKE BELIEVE age 2-3 PACT1020-009
Fingerplays, nursery rhymes, music, marching and simple art projects are combined with imagination and creative dramatics to provide a positive group experience for the young child. Parents are encouraged to participate in the class, providing an opportunity to interact with their child in a different way and atmosphere.
Thu 5:15pm-6:00pm \$20
Menlo Pk. Gym SERNA 10/03-11/21

PRESCHOOL DANCE I age 3 1/2-6 PAED7151-020
Children work on motor coordination, rhythm, flexibility and strenght. The perfect introduction to the classical dance format, with steps and gestures suitable for the young child.
Mon 3:00pm-3:45pm \$18
Ventura Pk STAFF 10/07-12/02

MUSICAL THEATRE PRODUCTION age 10-14 PAHT2150-002
Students learn acting, singing, dancing and production skills as they create their own musical theatre production. The class will perform their show sometime in December.
Tue 3:00pm-4:00pm \$30
Alice Ott Stage ALEXANDER 10/08-12/10

BALLET I age 6-8 PAGD1111-007
Classical ballet steps, terms and gestures will be taught to students with little or no experience.
Mon 3:45pm-4:30pm \$18
Ventura Pk. STAFF 10/07-12/02

JAZZ DANCE I age 6-11 PAHD4141-116
Little or no experience. Great exercise. Learn basic jazz dance steps and routines.
Mon 4:30pm-5:15pm \$18
Ventura Pk. STAFF 10/07-12/02

YOUTH

OPEN COMPUTER LAB age 5 & up GITE0001-001
Come explore the computer through projects and activities of your choice. Computer assistance available. School projects encouraged. \$1.00 fee paid to instructor for disk. \$1.00 drop in fee per person per night with a maximum of \$5.00 for the term.
Wed 6:00pm-8:00pm \$5
Gilbert Pk. Computer KEEFE 10/02-12/04

OPEN GYM age 5-18 GPLS.001-001
Open gym for all ages to enjoy. Games and activities of their choice.
Tu,W,Th 3:30pm-5:00pm Free
Gilbert Pk. Gym KEEFE 9/03-12/05
OPEN GYM age 5-18 GPLS.001-002
Sat 12:30pm-4:00pm Free
Gilbert Pk. Gym KEEFE 9/07-12/07

YOUTH

TAE-KWON-DO age 3-5 GPDF4T01-001
TAE-KWON-DO is a self-enhancement program focusing on self-defense. A student develops self-confidence, flexibility, muscle coord. Korean History and culture, mutual respect, and friendships through the physical and mental training. \$1.00 fee for board breaking (except for preschool class).
Tu&Th 3:45pm-4:15pm \$30
Gilbert Pk. Cafe. LINDERMAN 10/01-11/28
TAE-KWON-DO age 6 & up GPHF4T01-001
Tu&Th 4:15pm-5:00pm \$30
Gilbert Pk. Cafe. LINDERMAN 10/01-11/28
TAE-KWON-DO age 6 & up AOHF4T01-001
Tu&Th 5:30pm-6:30pm \$35
Alice Ott Aud. LINDERMAN 10/01-11/28

KIDS POWER-CHILD SAFETY age 5-7 CPHF4K01-001
Kids learn escape moves, safety tips, and how to protect themselves against strangers. Drug awareness and gang issues addressed. You are not required to attend all sessions. Payment in full or \$5.00 per session paid to instructor. The 7:40 pm class is for returning gold belt students of all ages.
Tue 6:00pm-6:40pm \$55
Cherry Pk Gym STAFF 9/17-12/03
KIDS POWER-CHILD SAFETY age 5-7 CPHF4K01-002
Tue 6:50pm-7:30pm \$55
Cherry Pk Gym STAFF 9/17-12/03
KIDS POWER-CHILD SAFETY age 5-7 CPHF4K01-003
Tue 7:40pm-8:20pm \$55
Cherry Pk Gym STAFF 9/17-12/03

HIGH SCHOOL, ADULT & SENIOR

TAP I age 14 & up DDRD5T01-001
Come practice and learn the basics of tap.
Tue 5:30pm-6:45pm \$30
DD-Voc Fine Arts CURTIS 10/01-11/19

TAP II age 14 & up DDND8T01-001
For those who have taken Tap I.
Tue 6:45pm-8:00pm \$30
DD Voc Fine Arts CURTIS 10/01-11/19

ADULT TAP age 16 & up DDQD8T01-001
Learn and practice the basic tap steps with others.
Tue 8:00pm-9:15pm \$30
D.D. Voc Fine Arts CURTIS 10/01-11/19

JAZZ I age 14 & up DDND4J01-001
Come learn the jazz moves for beginner dancers.
Thu 5:30pm-6:45pm \$30
DD Voc Fine Art CURTIS 10/03-11/21

JAZZ II age 14 & up DDND4J02-001
More advanced jazz moves taught. Must have Jazz I experience.
Thu 6:45pm-8:00pm \$30
DD Voc Fine Art CURTIS 10/03-11/21

Mount Hood Community College Classes at
DAVID DOUGLAS

Fees paid to Mount Hood Community College

BALLROOM DANCE age 18 & up **AOQZ7B01-001**

Add fun to your social life with dancing. Learn basic steps to popular dances. Partners required. No Golden Age discount.

Wed 6:30pm-8:00pm \$30
Alice Ott Gym MHCC 9/25-11/13

BALLROOM TWO age 18 & up **AOQZ7B02-001**

Add fun to your social life with dancing. Learn basic steps to popular dances. Partners required. A continuation of Ballroom Dance for beginning dancers. No Golden Age discount.

Wed 8:00pm-9:30pm \$30
Alice Ott Gym MHCC 9/25-11/13

INTERMEDIATE BALLROOM DANCE

age 18 & up **AOQZ7B03-001**

More popular ballroom dance steps! Partners required. Add fun to your social life and met new friends. No Golden Age discount.

Thu 7:00pm-8:30pm \$30
Alice Ott Aud. MHCC 9/26-11/14

COUNTRY LINE DANCE age 16 & up **AOQZ7C01-001**

Come learn the most popular line dances, latest dances by Melanie Greenwood and many more. Partner not required. No Golden Age discount.

Tue 7:00pm-9:00pm \$30
Alice Ott Gym MHCC 9/24-11/23

DRAWING WILDLIFE IN COLOR

age 18 & up **DDQZ7D01001**

Basic shapes, color theory, behavior and environment of animals.

Wed 6:30pm-9:30pm \$48
DD Voc Fine Arts # 222 MHCC 9/25-12/11

EASY DOES IT EXERCISE age 18 & up **DDQZ7E01-001**

For those who need mild exercise. Wear comfortable clothing. Yoga, walking, moderate running, hand and foot exercises for flexibility. Balance work for added agility. No class Nov. 28.

Tu&Th 6:30pm-7:30pm \$35
D D Voc Fine Arts MHCC 9/24-12/05

H.E.L.L.O PROGRAM age 18 & up **AOQZ7H01-001**

Help with English Language and Life Orientation welcomes non-native speakers of English who have newly immigrated to our community. Guest speakers offer tips on community services.

Wed 6:00pm-8:00pm \$5
Alice Ott Rm. 7 MHCC 9/25-12/04

H.E.L.L.O PROGRAM age 18 & up **AOQZ7H01-002**

Thu 6:00pm-8:00pm \$5
Alice Ott Rm. 7 MHCC 9/26-12/05

THINK YOU CAN'T DRAW age 18 & up **DDQZ7T01-001**

Drawing from nature, pencil and colored pencil, using photographs or hand drawn forms.

Thu 6:30pm-9:30pm \$48
DD Voc Fine Arts # 222 MHCC 9/26-12/12

INTRO TO COMPUTERS age 18 & up **AOQZ7I01-001**

Learn basic computer skills that can be applied to a variety of needs. Practice on some Apple IIe's and Macintosh. This course requires a lab fee of \$5.00.

Mon 6:00pm-8:30pm \$44
Alice Ott Computer MHCC 9/23-12/02

JEWELRY DESIGN age 18 & up **DDQZ7J01-001**

Learn the fundamentals of simple jewelry construction. More advanced students may learn casting and light setting. Lab fee for this class is \$15.00.

Thu 6:30pm-9:00pm \$44
DD Voc Fine Art #221 MHCC 9/26-12/12

LEARN SPANISH GENTLY age 18 & up **DDQZ7L01-001**

Survival Spanish, including meeting people, bartering, ordering food, hotel accommodations; finding help and more.

Wed 6:30pm-9:00pm \$44
D D Gym MHCC 9/25-12/04

LO-TO-HI AEROBICS age 18 & up **AOQZ7L01-001**

All ability co-ed fitness class. Includes warm-up, stretching, aerobic level activity aimed towards strengthening and increased flexibility. Bring water bottle and mat/towel.

Mon 6:00pm-7:00pm \$35
TBA MHCC 9/23-12/02

Key to Class Listings

CLASS TITLE	Age Group	Activity #
Description		
Day(s)	Hours	Cost
Location	Instructor	Start & End Dates

Non residents of the City of Portland add a
50% surcharge to class fee when registering.

DANCE & THEATRE CLASSES

LET'S PRETEND! age 4-6 **PAET1170-001**

A class for young children which encourages use of their imaginations. Using favorite children's stories, poetry and creative dramatics techniques, children will become active participants as they act them out.

Wed 5:30pm-6:15pm \$18
Room 101 STAFF 10/16-12/04

SINGING FOR FUN! age 18 & up **PART7151-001**

A class for anyone who likes to and wants to sing. Learn fundamentals of breathing and techniques for presentation. Practical, non-judgemental and fun.

Mon 7:00pm-8:50pm \$36
Room 131 (band) STAFF 10/07-11/25

TAP DANCE I age 14 & up **PAND8141-001**

Leads you step by step through the fundamentals of tap dance techniques. Fun way to develop a sense of rhythm and body coordination.

WED 6:00pm-7:00pm \$40
Old Gym TIBBLES 10/02-11/20

TAP DANCE II age 14 & up **PAND8142-001**

A continuation of Tap Dance I progressing to more difficult combinations. Requires instructor's consent.

Wed 7:00pm-8:00pm \$40
Old Gym TIBBLES 10/02-11/20

YOUTH

FENCING age 8-12 **MTHS.456-001**

Come learn the basic techniques of fencing with a qualified instructor. Equipment provided. New class begins every 4 weeks pending student interest.

Mon 5:00pm-6:00pm \$20
Cafeteria CARNIGHAN 10/07-10/28

SOCCER SCRIMMAGE age 5-7 **MTGS6222-001**

Supervised play and mini lessons from a championship coach. Must have taken class from Reggie or played on a league.

Thu 4:30pm-5:30pm \$20
Old Gym ROBERTSON 10/03-11/21

SOCCER CLASS age 6-9 **MTGS6233-001**

Reggie's class includes drills for skills, some scrimmage. Championship coach.

Thu 6:30pm-7:30pm \$23
Old Gym ROBERTSON 10/03-11/21

SOCCER SCRIMMAGE age 8-10 **MTGS6244-001**

Supervised play and mini-lessons from a championship coach. Must have taken class from Reggie or played on a league.

Thu 7:30pm-8:30pm \$20
Old Gym ROBERTSON 10/03-11/21

YOUTH

OPEN GYM/BASKETBALL age 10-12 **MTJS0678-001**

Open gym, after school basketball for Mt. Tabor middle school students only.

Tu&W 2:45pm-3:30pm Free
Old Gym MOORE 9/10-12/18

HIGH SCHOOL, ADULT & SENIOR

WATERCOLOR PAINTING age 14 & up **MTNA5924-001**

Introduction to materials and techniques. Taught by professional artist. All levels are welcome. Great class!

Tue 7:00pm-9:00pm \$40
Room 136 NUFFER 10/08-11/26

ANTIQUE LAMPSHADES age 14 & up **MTNC1922-001**

Both beginning and advanced students welcome. Covers all techniques in 1920's lampshade making. New techniques of bead design work for returning students to learn something new.

Wed 7:00pm-9:00pm \$25
Room 212 GAYLORD 10/16-12/04

FLOWER ARRANGING age 14 & up **MTNC5926-001**

Learn the basics, element of style, and line design. Pay for materials each week. Arrangements taken home \$10.00 deposit to instructor first week.

Thu 7:00pm-9:00pm \$20
Room 136 SCHULDT 10/03-11/21

SIGN LANGUAGE age 16 & up **MTNE4895-001**

Introductory course to American Sign Language. Learn basic vocabulary, phrases and practice conversation. Brief history and insights to deaf culture included.

Wed 6:30pm-8:00pm \$35
Room 103 BRIAN 10/09-12/11

WATER CONSERVATION WKSHP age 18 & up **MTQE2977-001**

Sponsored by the Portland Water Bureau and Community Energy Project. Learn tips on saving money on water and sewer bills. How to detect leaks and repair faucets, toilets. Free water conservation kit included.

Tue 6:30pm-8:00pm Free
Room 103 STAFF 10/15

AEROBIC WORKOUT age 14 & up **MTNF0922-001**

Fitness conditioning, toning, flexibility movements and exercise to music. Students bring an adult with you for half price. Drop ins welcome \$3.00 per session. No class 11/28.

Tu&Th 7:00pm-7:45pm \$20
New Gym ERNST 10/08-12/05

HATHA YOGA age 14 & up **MTNF8860-001**

Postures to stretch, strengthen and relax your body. Wear comfortable clothing and bring mat.

Wed 6:45pm-7:45pm \$36
Room 214 TILKA 10/09-10/30



MT. TABOR COMMUNITY SCHOOL

Office:
Mt. Tabor Community School
5800 SE Ash, 97215
Telephone: 916-2915

Coordinator: Sylvia Linington
Principal: Jane Arkes
Staff: Donna Thompson

Hours: Monday-Thursday, 2:30pm-9:30pm
Holidays: Closed Nov 11, 28 & 29; Dec. 25.
Parking: In lot off SE 57th on south side of school
Bus Lines: #71 and #20 E. Burnside
Enter School: From parking lot or corner of Ash and 57th

Disabled Access:
Entrance: South end of building.
 All rooms accessible.
Parking: Designated in main lot
Restroom: Accessible

PRESCHOOL



DO-RE-MI: SING WITH ME age 3-4 MTDM3234-001
 Come & explore the world of music through songs, games, and instruments. Parents, this is a great class to find out about and develop your child's musical abilities. No class 11/28.

Thu 3:30pm-4:00pm \$18
 Room 136 NAGY 10/03-12/12

DO-RE-MI: SING WITH ME age 5-6 MTFM3369-001
 Thu 4:15pm-5:00pm \$25
 Room 136 NAGY 10/03-12/12

SOCCER CLASS age 4-5 MTES6144-001
 Reggie's class includes drills for skills, some scrimmage. Parents attendance required.

Thu 3:30pm-4:30pm \$23
 Old Gym ROBERTSON 10/03-11/21

SOCCER CLASS age 4-5 MTES6144-002
 Thu 5:30pm-6:30pm \$23
 Old Gym ROBERTSON 10/03-11/21

YOUTH

GENERAL ART age 10-14 MTJA2028-001
 Experience in painting, drawing, and print making. The children will develop drawing techniques further and apply them to problems in printmaking, painting, and card making. Work will be taken home after each problem.
 Tue 2:45pm-3:15pm Free
 Room 136 PERRY 9/17-11/12

REGISTER NOW:

Registration form on page 151

FAX CALL 823-2515 and fax your completed registration form, with Visa/Mastercard payment, 24 hours a day.

- BY MAIL:** 1) **Complete** the registration form.
 2) **Attach** full payment:
 Visa or Mastercard information
 or check (payable to the City of Portland).
 3) **Mail to:**
 the location where your class is being offered
 or the Parks Reservation Center,
 1120 SW Fifth Avenue, 97204.

Mail-in Swim registration should be sent to the Parks Reservation Center at the address above.

IN PERSON: Complete the registration form and walk it in to this facility Mon-Thurs, September 23-26, from 3:00pm-7:00pm.

BY PHONE: Call 823-PLAY, Monday-Saturday, September 10-28, 8:00am - 7:00pm. Or, call any recreation facility during open hours. Phone-in registration is accepted with Visa/MasterCard only (\$10 minimum).

YOUTH

WHEN I'M IN CHARGE age 8-11 MTGE6345-001

For children who sometimes must stay at home alone. Parents encouraged to attend last half-hour of class. Pre-registration required.

Mon 6:30pm-8:30pm \$12
 Room 105 RED CROSS 10/21

BABYSITTING SKILLS age 11 & up MTKE5677-001

New & improved course. Learn to supervise children, give first aid and care for infants. Students will receive a notebook full of materials. American Red Cross certification issued upon successful completion of class. Pre-registration required.

Wed 6:30pm-8:30pm \$30
 Room 105 RED CROSS 10/09-10/30

DRIVER EDUCATION age 14-21 MTME3816-002

Prerequisite for behind-the-wheel driver training. A materials fee of \$7.50 to be paid to instructor the first night of class. (Please pay registration fee separately.)

Wed 6:30pm-9:30pm \$40
 Room 115 WITTFOTH 10/02-12/04

TAE KWON DO age 6-12 MTGF4123-001

Tae Kwon Do is a self-enhancement course, focusing on self defense. Students develop self confidence, flexible muscles and coordination through physical and mental training.

Wed 4:30pm-5:30pm \$20
 Cafeteria JOHNSON 10/09-11/27

• DAVID DOUGLAS COMMUNITY SCHOOL • DAVID DOUGLAS COMMUNITY SCHOOL •

Mount Hood Community College Classes at DAVID DOUGLAS

Fees paid to Mount Hood Community College

PORTRAITURE age 16 & up DDQZ7P01-001

A direct approach to building a style of your own while painting your favorite personality.
 Tue 6:30pm-9:30pm \$48
 DD Voc Fine Arts # 222 MHCC 9/24-11/26

POTTERY age 18 & up DDQZ7P02-001

Hand build or turn clay on electric wheel. Firing is done by instructor. Course has a \$5.00 lab fee.
 Wed 6:30pm-9:30pm \$48
 DD Voc Fine Arts # 223 MHCC 9/25-12/11

SURFING THE INTERNET age 18 & up AOQZ7S01-001

A beginner's look at the exciting world of the internet and on-line services. For those with little or no experience, this class will provide a general overview of the internet, and introduce the tools used to explore cyberspace. \$5.00 lab fee.
 Wed 6:00pm-8:30pm \$44
 Alice Ott Compr. MHCC 9/25-12/04

WOODWORKING age 18 & up DDQZ7W01-001

This class fills fast! No on-site registrations are taken. Pre-register by mail. Course has a \$5.00 lab fee.
 Tue 6:30pm-9:30pm \$48
 DD Voc Fine Arts MHCC 9/24-11/26

HIGH SCHOOL, ADULT & SENIOR

PARTNERING age 14 & up DDND6P01-001

Learn to partner dance with lifts and much more. All levels welcome. Partner preferred.
 Thu 8:00pm-9:00pm \$25
 DD Voc Fine Art CURTIS 1003-11/21

BEGINNING LINE DANCE age 16 & up FTDP.L01-001

Learn the many popular line dances such as Tush Push, Power Jam, Electric Slide, Watermelon Crawl and more. One dance taught each week. Field trip planned for last session.

Thu 6:30pm-7:45pm \$20
 Floyd Light Cafe. WADDLE 9/26-11/14

INTERMED. LINEDANCING age 14 & up FTDP.L02-001

Class is for students who have had Beg.Line Dancing. Dances include Cowboy Hustle, Other Side of the Tracks and Western Electric.
 Thu 8:00pm-9:00pm \$12
 Floyd Light Cafe. WADDLE 10/03-11/07

HIGH SCHOOL, ADULT & SENIOR

BEG./INT. WATERCOLOR age 16 & up DDQA5W01-001

Course will emphasize florals, animals, rocks and water. Taught by Celene Ryan. Many of the techniques and tricks used to create exciting paintings will be demonstrated, step-by-step. Supply list given a first class.
 Wed 7:00pm-9:00pm \$30
 D.D. Voc Fine Arts RYAN 10/02-12/04

CANDY MOLDING age 18 & up AOQE1C01-001

Learn to make special holiday candy from your own kitchen by attending this one night session. Will learn to make professional chocolates, peanut butter cups, caramels and suckers. A \$2.00 materials fee paid to instructor for 1/2 lb. of candy you take home.
 Wed 6:30pm-8:30pm \$5
 Alice Ott Cafe. HENSON 11/13

CONTAINER GARDENING age 18 & up AORE3C01-001

Gardening and growing in limited space. Topics include techniques for watering, soils, methods of designs and materials.
 Wed 6:00pm-8:00pm \$10
 Alice Ott Rm. 24 HOSLER 10/23

FAMILY COMPUTER NIGHT age 6 & up MNUEOP01-002

Class will have some instruction if needed. Games, projects and programs will be stressed. Parent and child are encouraged to attend together. Fee is \$5.00 per person or a maximum of \$15.00 per family.
 Wed 6:30pm-7:30pm \$5
 Menlo Pk. Compr. BOCHART 10/02-11/06

FAMILY NIGHT - OPEN GYM age 3 & up LPUF.F01-001

Come join us for activities that the whole family can get involved in. Balls, games, and other equipment will be available.
 Wed 6:30pm-8:30pm Free
 Lincoln Pk. Gym STAFF 10/02-12/04

LIVING SAFELY IN A DANGEROUS WORLD age 14 & up AOPE3L01-001

Citizens Against Crime is conducting a highly motivational safety seminar using audience participation, humor and role playing to keep you out of harm. Need a minimum of 25 people to run course. REGISTER BY OCT. 9TH. Other topics include how to avoid a criminal, prevention of carjacking, break-ins and escape and survival techniques.
 Wed 7:00pm-8:00pm \$12
 Alice Ott Aud BENNER 10/16

OPEN WEIGHTROOM age 14 & up DDNF7W01-001

Equipment includes Olympic free weights, exercise bikes and universal weights. Some instruction available on use and safety.
 M&W 6:00pm-8:00pm \$5
 D. D. Gym RALLIS 10/07-11/27

David Douglas classes continued on next page

HIGH SCHOOL, ADULT & SENIOR

PAK COMPUTER NIGHT age 5 & up VPUEOP01-001
"PAK" (parents and kids) computer lab night for ages 5 and up. Come with your child to learn all about Macintosh computers. From word processing to computer art to totally cool games. Individual instruction provided and all questions gladly answered."

Tue 7:00pm-8:00pm \$5
Ventura Computer Rm. STINSON 10/01-12/10

RAISED BED GARDENING age 18 & up AORE3R01-001
A specialized gardening useful to the Northwest. Methods for building free standing and contained beds.

Wed 6:00pm-8:00pm \$10
Alice Ott Rm. #24 HOSLER 10/16

SOILS age 18 & up AORE3S01-001
This is a necessary step for all gardening, soil types, composition, properties, testing methods, PH and fertilizers will be discussed.

Wed 6:00pm-8:00pm \$10
Alice Ott Rm. #24 HOSLER 10/09

SPANISH MADE SIMPLE age 18 & up MLGE41S1-001
A beginning International Spanish Conversational course. Basics of the language to aide you in your travels, career or intercultural communication. No text book required, materials included in course fee.

Wed 6:30pm-9:00pm \$35
Mill Pk Library CORRELL 10/02-12/04

STARTING A VEGETABLE GARDEN age 18 & up AORE3V01-001
Where to begin when starting a vegetable garden. Tips include motivations, what to grow, climate data, when to plant, direct seeding and 12 common gardening problems.

Wed 6:00pm-8:00pm \$10
Alice Ott Rm. #24 HOSLER 10/30



"Great instructor - low price so we can afford to come back for more. Met lots of nice people..."
- Karen McC.

PARKS & RECREATION

Physical activity decreases the risk of colon cancer (especially in men) and breast cancer and reproductive cancer in women.

The Benefits are Endless!

WEIGHT TRAINING

TEEN COED

TERM PASS

FALL age 14-17 MSMF7404-001
3 month passes available for October thru December; January thru March; April thru June; July thru September. Participant must sign release form prior to lifting. Closed Sundays. Must have parental permission. Closed holidays. Saturdays, 10am-2pm.
M-F 3:00pm-9:00pm \$10
Weight Room STAFF 10/01-12/28

MONTHLY PASS

OCTOBER age 14-17 MSMF7510-001
Weights and machines for all levels of training. Monthly pass \$5 or \$1 drop-in fee. Saturdays, 10am-2pm.
M-F 3:00pm-9:00pm \$5
Weight Room STAFF 10/01-10/31
NOVEMBER age 14-17 MSMF7511-001
Closed Veterans Day and Thanksgiving.
M-F 3:00pm-9:00pm \$5
Weight Room STAFF 11/01-11/30
DECEMBER age 14-17 MSMF7512-001
Closed Christmas.
M-F 3:00pm-9:00pm \$5
Weight Room STAFF 12/02-12/31

DISABLED CITIZENS RECREATION

For additional activities, please call 823-4328 V/TT.

MONTHLY DANCE age 16 & up DCPD.223-001
Monthly dance for people with disabilities. Live bands are co-sponsored by Cascade Blues Association and every other month there is a disc jockey.
Fri 7:30pm-9:30pm \$2/drop-in
Auditorium TIMMINS 10/04, 11/01, 12/06

Classes for SENIORS

For additional Senior Leisure Services classes, please call 823-4328 V/TT.

AARP:55 ALIVE age 55 & up MSSE3413-001
Driving pointers for seniors. Please call 823-3183 to register. Bring \$8 fee to first class.
W&Th 9:30am-1:30pm \$8
Auditorium A.A.R.P. 10/16-10/17



"I love this class. Keep up the good work!"
- Angie T.

WEIGHT TRAINING

ADULT COED

YEAR PASS

YEAR PASS age 18 & up MSQF7000-*
One year weight training pass. Pass valid at Mt. Scott C.C. only. Includes weights and machines for all levels of training. *Sept.96-Aug.97, course 009; Oct.96-Sept.97, course 010; Nov.96-Oct.97, course 011; Dec.96-Nov.97, course 012.
Weight Room STAFF \$120

TERM PASS

FALL age 18 & up MSQF7004-001
3 month passes available for October thru December; January thru March; April thru June; July thru September. Pass valid at Mt. Scott Community Center only. Weights and machines for all levels of training. Saturdays, 10am-2pm.
M-F 8:00am-9:00pm \$35
Weight Room STAFF 10/01-12/31

MONTHLY PASS

SEPTEMBER age 18 & up MSQF7609-001
Weights and machines for all levels of training. Monthly pass \$15 or \$2 drop-in fee. Saturdays, 10am-2pm.
M-F 9:00am-9:00pm \$10
Weight Room STAFF 9/03-9/30
OCTOBER age 18 & up MSQF7610-001
M-F 8:00am-9:00pm \$15
Weight Room STAFF 10/01-10/31
NOVEMBER age 18 & up MSQF7611-001
M-F 8:00am-9:00pm \$15
Weight Room STAFF 11/01-11/30
DECEMBER age 18 & up MSQF7612-001
M-F 8:00am-9:00pm \$15
Weight Room STAFF 12/02-12/31

The following classes will be held at
WOODMERE Community School
6540 SE 78th, 97206
Register through main office at Mt. Scott

CREATIVE DANCE age 8-10 PAGD7311-001
Designed for students to learn how to express themselves with stretching, creative exercises and music.
Wed 3:00pm-4:00pm \$5 Wood
Cafeteria Gray 10/09-11/27

PARKS & RECREATION

Physical activity protects against stroke.

The Benefits are Endless!

YOUTH BOXING: RECREATIONAL

BOXING: BEGINNING age 8-18 MSLS1306-001
Punch, jab, duck and weave. Beginning boxing class that focuses on conditioning, defensive skills, offensive techniques and ring etiquette.
Tu&Th 5:30pm-6:30pm \$15
Women's Locker Rm FALK 10/01-12/12

BOXING: INTERMEDIATE age 8-18 MSLS1307-001
Class designed to teach defensive defensive skills, punching techniques, ring etiquette, conditioning and fighting strategies.
M&W 5:30pm-6:30pm \$15
Women's Locker Rm FALK 9/30-12/11

BOXING TEAM age 8-37 MST1300-001
Join Mt. Scott Community Centers Boxing Team. Develop boxing techniques and strategies appropriate for competitive amateur boxing.
M-Th 6:30pm-8:30pm \$20
Women's Locker Rm FALK 9/30-12/19

ADULT OPEN GYM

\$1.00 drop-in fee - Coed - 18 & up

	M	Tu	W	Th	F	Sa
Basketball	10:30am-12:30pm 12:45pm-2:45pm	10:30am-12:30pm 7:30pm-9:30pm	10:30am-12:30pm 12:45pm-2:45pm	10:30am-12:30pm	10:30am-12:30pm 12:45pm-2:45pm	10:30am-12:30pm
Rec Volleyball	7:30-9:30 pm	1:00-3:00pm	7:30-9:30 pm			
Wheelchair Basketball					7:15-9:00 pm	

ADULT ACTIVITIES

WEATHERIZATION WORKSHOP age 18 & up MSRE2900-001
A self-help workshop on how to insulate your home against the elements. Weatherization kits available for those who qualify. Sponsored by The Community Energy Project. Call 284-6827 to register.
Tue 6:00pm-8:00pm Free
Auditorium TBA 10/08

MT. SCOTT-ARLETA age 18 & up MSRZ1830-001
Neighborhood Association meets the first Wednesday of every month. Everyone welcome. Get involved! Have an impact on what happens in your neighborhood.
Wed 7:00pm-9:00pm Free
Craft Room STAFF 10/02-12/04

ADULT BOXING: RECREATIONAL

TERM PASS

FALL TERM age 18 & up MSQF2200-001
Heavy bags, speed bags, sit-up bench, ropes, rings, etc.
No pros.
M-Th 6:30pm-8:30pm \$35
Women's Locker Rm FALK 9/30-12/19

MONTHLY PASS

OCTOBER age 18 & up MSQF2210-001
Heavy bags, speed bags, sit-up bench, ropes, rings, etc.
No pros. \$15/mo; \$2 drop-in fee.
M-Th 6:30pm-8:30pm \$15
Women's Locker Rm FALK 9/30-10/31
NOVEMBER age 18 & up MSQF2211-001
M-Th 6:30pm-8:30pm \$15
Women's Locker Rm FALK 11/04-11/27
DECEMBER age 18 & up MSQF2212-001
M-Th 6:30pm-8:30pm \$10
Women's Locker Rm FALK 12/02-12/19

ADULT SPORTS & FITNESS

WOMENSTRENGTH age 14 & up MSPF4047-001
Assertiveness and survival level fighting skills for teenage and adult women. Register beginning Tuesday, November 5 by calling 823-0296.
Mon 6:15pm-9:15pm Free
Auditorium TBA 12/02-12/16

ARCHERY: ADULT/TEEN age 13 & up MSNS.301-001
Learn to shoot like Robin Hood! Equipment furnished by instructor.
Tue 7:00pm-8:00pm \$10
Roller Rink DUKES 10/01-10/22

ARCHERY: INTERMED/ADV age 10 & up MST1310-001
Focus on technique and practice from champion archer Leroy Dukes. Must be capable of shooting 15 yards. Equipment provided.
Tue 7:00pm-8:00pm \$10
Roller Rink DUKES 10/29-11/19
ARCHERY: INTERMED/ADV age 10 & up MST1310-002
Tue 7:00pm-8:00pm \$10
Roller Rink DUKES 11/26-12/17

ARCHERY: OPEN SHOOT age 14 & up MSPS.305-001
Sight your bow and perfect your aim. Cedar bales in place. Must supply own 4 match arrows. \$1 Drop-in per session.
Tue 8:00pm-9:00pm \$1/drop-in
Roller Rink DUKES 10/01-12/17

HAROLD OLIVER COMMUNITY SCHOOL



15840 SE Taylor, 97233

Telephone: 823-5397

Coordinator: Peg Zander
Principal: Jim Donovan

Hours: Mon-Thur: noon - 9:00pm; Fri: 8:00 am - 4:00 pm.
Holidays: Closed November 11, 28-29.
Parking: In NW parking lot near track.
Busline: Busline #27.

♿ Disabled Access:
Accessibility varies by location;
call for specific information, 823-5397.

DANCE & THEATRE CLASSES

MUSIC, MARCHING & MAKE BELIEVE age 2-3 PACT1020-007
Fingerplays, nursery rhymes, music, marching and simple art projects are combined with imagination and creative dramatics to provide a positive group experience for the young child. Parents are encouraged to participate in the class, providing an opportunity to interact with their child in a different way and atmosphere.
Tue 3:00pm-3:45pm \$18
Music Room NATHAN 10/08-11/26

JAZZ DANCE I age 6-11 PAHD4141-006
Little or no experience. Great exercise. Learn basic jazz dance steps and routines.
Tue 6:00pm-7:00pm \$24
Cafeteria STAFF 10/22-12/10

TAP DANCE I age 6-11 PAHD8141-002
Fundamentals of tap dance for students with little or no previous training. Tap dance is an excellent way for children to develop a sense of rhythm and body coordination.
Tue 5:00pm-6:00pm \$24
Cafeteria STAFF 10/22-12/10

SELF IMAGE - BELIEVE IN YOURSELF age 9-11 PAHT6410-001
This class is designed to help young people realize their potential and to help them become responsible, self-reliant individuals who have respect for themselves and others. The class will provide discussions and practical experience in poise, grooming, wardrobe selection, how to be comfortable in social situations and much more. Be the best you can be! Class is suitable for both boys and girls.
Thu 5:00pm-6:00pm \$24
Multi Purpose Rm. DOHERTY 10/10-12/05

REGISTER NOW:

Registration form on page 151

FAX CALL 823-2515 and fax your completed registration form, with Visa/Mastercard payment, 24 hours a day.

✉ BY MAIL: 1) Complete the registration form.
2) Attach full payment: Visa or Mastercard information or check (payable to the City of Portland).
3) Mail to: the location where your class is being offered or the Parks Reservation Center, 1120 SW Fifth Avenue, 97204.

Mail-in Swim registration should be sent to the Parks Reservation Center at the address above.

✉ IN PERSON: Complete the registration form and walk it in to this facility Mon-Fri, September 23-27, from 8:00am-4:00pm.

☎ BY PHONE: Call 823-PLAY, Monday-Saturday, September 10-28, 8:00am - 7:00pm. Or, call any recreation facility during open hours. Phone-in registration is accepted with Visa/MasterCard only (\$10 minimum).

YOUTH

TAE KWON DO age 7 & up HAGF4000-001
Non-competitive, non-contact activity that encourages discipline, confidence, self-control and courtesy. Lots of fun and an excellent fitness builder for all participants.
Tu&F 7:00pm-8:00pm \$25
Multi Purpose Rm. McAFFEE 10/01-11/22

HIGH SCHOOL, ADULT & SENIOR

WEATHERIZATION WORKSHOP age 18 & up HAQE2000-001
A two hour workshop teaching easy and effective ways to weatherize your home. Qualified Portland low-income participants receive \$160 worth of weatherization materials free. Call for qualification information.
Tue 6:00pm-8:00pm Free
Band Rm. STAFF 11/19

WOMENSTRENGTH age 14 & up HANF4000-001
Assertiveness and survival level fighting skills for teenage and adult women. Register beginning Tuesday, October 1st by calling 823-0296.
Wed 6:15pm-9:15pm Free
Primary Gym STAFF 11/06-11/20

Mount Hood Community College Classes at
HAROLD OLIVER

Fees paid to Mount Hood Community College

TAI CHI CHUAN age 14 & up HANZ7911-001
Chinese form of exercise with self defense applications. Reduces the effects of stress. Develop power in the legs, flexibility in the hips and shoulders, suppleness in the spine and increased stamina. Improve balance and posture. This is a Mt. Hood Community College class. Make checks payable to MHCC.
Tu&Th 7:30pm-8:30pm \$35
Primary Gym MHCC 9/24-12/05

ABOUT THE MAC age 16 & up HAPZ7912-001
A friendly introduction to the Macintosh computer: hardware, software, and creative characteristics. Participants take home handouts to build a notebook and a disk of materials presented in class. An enjoyable, low stress approach to Macintosh computer training. This is a Mt. Hood Community College class. Register only through MHCC or call 823-5397. A \$5 fee will be paid to instructor the first night of class.
Tue 6:00pm-8:30pm \$49
Room 63 MHCC 9/24-11/26

RETIREMENT PLANNING age 30 & up HARZ7913-001
Determine whether you can retire early. Pinpoint your financial needs for retirement and learn nine reasons people fail to capitalize on their retirement years. This class is relevant for those in the early stages of retirement as well as those who are very close to retirement. This is a Mt. Hood Community College class. Make checks payable to MHCC.
Thu 6:30pm-9:00pm \$40
Band Rm. MHCC 9/26-10/17

ADVANCED INVESTMENT age 30 & up HARZ7914-001
This course is designed to develop successful portfolio development and rebalancing strategies for the prudent investor. Identify common investor needs and frustrations, and learn how to track investment performance like a pro. This is a Mt. Hood Community College class. Make checks payable to MHCC.
Wed 6:30pm-9:30pm \$40
Band Rm. MHCC 9/25-10/02

CLEAN RIVER TIPS

- Pick up pet waste and put it in the garbage can or flush it down the toilet.

YOUTH SPORTS & FITNESS

SOCCER CLASS age 4-5 MSES6125-001
Reggie's class includes drills for skills and some scrimmage. Parents MUST stay for the class. Some dates subject to change. No cleats.
Sat 2:00pm-3:00pm \$17
Gym ROBERTSON 10/05-11/09

SOCCER: MINI-SCRIMMAGE age 5-7 MSFS6123-001
Supervised play and mini-lessons by champion coach, Reggie. Child must have taken a prior class from Reggie or have played on a team. Some dates subject to change.
Sat 4:00pm-5:00pm \$15
Gym ROBERTSON 10/05-11/09

SOCCER CLASS age 6-10 MSGS6126-001
Reggie's class includes drills for skills and some scrimmage. Some dates subject to change. No cleats.
Sat 3:00pm-4:00pm \$17
Gym ROBERTSON 10/05-11/09

SOCCER SCRIMMAGE age 8-9 MSGS6124-001
Supervised play and mini-lessons by champion coach, Reggie. Child must have had a prior class from Reggie or have played on a team. Some dates subject to change. No cleats.
Sat 5:00pm-6:00pm \$15
Gym ROBERTSON 10/05-11/09

SOCCER SCRIMMAGE age 10-12 MSHS6127-001
Supervised play and advanced instruction for the capable player by champion coach, Reggie. Child must have had a prior class from Reggie or have played on a team. Some dates subject to change. No cleats.
Sat 6:00pm-7:00pm \$15
Gym ROBERTSON 10/05-11/09

WRESTLING: BEG. age 6-12 MSES8124-001
Holds, throws, take-downs and pins. Learn the fundamentals of wrestling.
Mon 6:00pm-7:00pm \$12
Multi Purpose Rm WILCOXON 9/30-11/25
WRESTLING age 8-12 MSGS8123-001
M&W 6:00pm-7:30pm \$18
Multi Purpose Rm WILCOXON 9/30-11/25

ADULT ACTIVITIES

CERAMICS WORKSHOP age 18 & up MSQC0200-001
Bring greenware to clean, fire and glaze. No instructor. Participant provides greenware, paints, glazes and brushes.
Thu 10:00am-1:00pm \$18
Craft Room STAFF 10/03-12/12

CRAFT EXPRESS age 18 & up MSRC5400-001
Join Zoralie for an evening of "hands on" fun creating holiday crafts, clay projects and much more. No class on 11/6, 11/28 or 12/4.
Wed 6:30pm-7:30pm \$18
Craft Room ANDERSON 10/09-12/18

DANCE & THEATRE CLASSES

TAP DANCE I age 14 & up PAND8141-002
Leads you step by step through the fundamentals of tap dance techniques. Fun way to develop a sense of rhythm and body coordination.
Mon 5:30pm-6:30pm \$40
Auditorium STAFF 9/30-11/18

ADULT KARATE

OCTOBER age 14 & up MSNF4310-001
Okinawan form of karate. Join Sensai Robert Ross to learn self-discipline, fitness and strength. \$19/month.
Tu&Th 7:15pm-9:15pm \$19
Auditorium ROSS 10/01-10/31
NOVEMBER age 14 & up MSNF4311-001
Tu&Th 7:15pm-9:15pm \$19
Auditorium ROSS 11/05-11/26
DECEMBER age 14 & up MSNF4312-001
Tu&Th 7:15pm-9:15pm \$19
Auditorium ROSS 12/03-12/26

ADULT ACTIVITIES

DOG OBEDIENCE age 14 & up MSQE.419-001
Dogs must be 4 months and up. No pit bulls or pit bull mixes. Experienced teacher trains you and your dog, learn 6 basic commands. 1st class required.
Wed 6:30pm-7:30pm \$25
Auditorium PATTON 10/02-11/06
DOG OBEDIENCE age 14 & up MSQE.419-002
Wed 6:30pm-7:30pm \$25
Auditorium PATTON 11/13-12/18

FALL CHINOOK & WINTER STEELHEAD FISHING age 14 & up MSQE.420-001
Learn the techniques used by the pro's to put fish on the bank. Learn the how to's of: Drift Fishing, Egg Curing, Bobber and Bait, Plunking, Glo-Luminous, maps to those great fishing holes and much, much more!
Mon 7:15pm-9:15pm \$35
Auditorium PARADZINSKI 9/23-10/28

WATER CONSERVATION WKSHP age 18 & up MSQZ1831-001
Learn how to detect water leaks, repair leaky faucets and toilets and how to read your water-sewer bill. Participants receive a free water conservation kit. To register call 284-6827 (Community Energy Project).
Wed 6:00pm-7:30pm Free
Auditorium TBA 9/25

Mt. Scott classes continued on next page

ROLLER SKATING FOR
THE WHOLE FAMILY

OPEN SKATE

\$1.00 per person - includes skates All ages!

	M	Tu	W	Th	F
Weekdays 8/30-12/20	3:30pm-5:00pm		3:30pm-5:00pm		3:30pm-5:00pm
Week-ends Sat & Sun 9/30-1/5		2:30pm-4:00pm			

SCHOOL HOLIDAYS - ALL AGES!

Come skate on the days your are out of school for holidays or teacher planning days. *Open 1-2:30pm and 3-4:30pm on 10/11, 11/8, 11/11, 11/29, 12/23, 12/24, 12/26, 12/27, 12/30, 12/31, 1/2 and 1/3.

SKATING LESSONS

ROLLER SKATING - BEG. all ages MST5043-001

Learn to skate in this fun class! Adult assistance needed for ages 4-6 year olds (adults assisting need not skate). Bring your own roller blades or use our traditional four wheel skates at no extra charge. Each additional family member \$10.00. No class Halloween and Thanksgiving.

Thu 6:00pm-7:00pm \$15
Roller Rink DOKE 10/03-11/07

ROLLER SKATING - BEG. all ages MST5043-002

Thu 6:00pm-7:00pm \$15
Roller Rink DOKE 11/14-12/19

ROLLER SKATING - ADULT BEG/INT age 12 & up MSNS5043-001

Learn to skate in this fun class! Bring your own roller blades or use our traditional four wheel skates at no extra charge. Each additional family member \$10.00. No class Halloween and Thanksgiving.

Thu 7:00pm-8:00pm \$15
Roller Rink DOKE 10/03-11/07

ROLLER SKATING - ADULT BEG/INT age 12 & up MSNS5043-002

Thu 7:00pm-8:00pm \$15
Roller Rink DOKE 11/14-12/19

ROLLER RINK RENTALS

Available year round.

Hours: vary by day - call the center at 823-3183.

Minimum rental: 1.5 hours, 20 skaters max. Fee: \$25.00, \$10.00 each additional half hour. Additional skaters: \$1.00. Spectators: free. Cleaning fee: \$15.00 (refundable). Rental fee plus cleaning fee must be paid within seven days of reservation. Please make two separate checks payable to the City of Portland.

ROLLER HOCKEY STICK TIME

ROLLER HOCKEY STICK TIME age 7-14 MSHS5911-001

Bring your in-line skates and safety equipment for an action packed session of pick up roller hockey games. IISA certified instructor will organize warm up drills and supervise games. *Parents may sign up for class as well.

Wed 5:30pm-7:00pm \$12
Roller Rink DOKE 10/02-10/23

ROLLER HOCKEY STICK TIME age 7-14 MSHS5911-002

Wed 5:30pm-7:00pm \$12
Roller Rink DOKE 10/30-11/20

ROLLER HOCKEY STICK TIME age 7-14 MSHS5911-003

Wed 5:30pm-7:00pm \$12
Roller Rink DOKE 11/27-12/18

ROLLER HOCKEY CAMP

ROLLER HOCKEY CAMP age 6-12 MSHS5902-001

Learn the basics and intermediate skills of roller hockey. Stick handling, passing shooting and all skating skills. A fast moving game taught by an IISA certified instructor. Bring your In-Line Skates and the following required safety equipment: elbow and knee pads, wrist protection (wristguards or hockey gloves), helmet, and mouth guard.

M,Tu,Th,F 9:00am-10:30am \$15
Roller Rink DOKE 12/23-12/27

ROLLER HOCKEY CAMP age 6-12 MSHS5902-002

M,Tu,Th,F 11:00am-12:30pm \$15
Roller Rink DOKE 12/23-12/27

ROLLER HOCKEY CAMP age 6-12 MSHS5902-003

M,Tu,Th,F 9:00am-10:30am \$15
Roller Rink DOKE 12/30-1/03

ROLLER HOCKEY CAMP age 6-12 MSHS5902-004

M,Tu,Th,F 11:00am-12:30pm \$15
Roller Rink DOKE 12/30-1/03

RINK & PARTY ROOM RENTALS

Party room required if refreshments are served. Tables, chairs, small chest freezer, microwave and sink are provided. Hours: vary by day - call the center for more information. Fee: \$35.00 for 1-1/2 hours. \$10.00 each additional half hour. Party room is not available during open skate sessions.

Please be advised that participation in skating may result in bodily injury. Participation is at your own risk.

PARKROSE COMMUNITY SCHOOL



11717 NE Shaver, 97220
(Parkrose High School, Room 14A)
Telephone: 256-4969

Coordinator: Bob Morris & Mary Murphy
Superintendent: Dr. Jacki Cottingim

Hours: Mon-Thur: 10:00am-8:30pm, Fri: 9:00am-5:00pm

Holidays: Closed Nov. 11, 28, 29, Dec. 25

Bus Lines: #22 Parkrose, #71 60th Avenue

Groups: Parkrose Ski Club, Parkrose Soccer Club, Parkrose Little League, Parkrose Babe Ruth

Disabled Access:

Accessibility varies by location; call for specific information, 256-4969.

*Registration also accepted throughout the term.

Note: Register for all classes through main Community School office at Parkrose High School. Parents may watch at first and last class.

Parkrose Community School classes are held at Parkrose High School, Parkrose Middle School, Sacramento, Margaret Scott, Prescott, Shaver and Russell.

PRESCHOOL

BUBBLES, MAGNETS AND WATER

age 4-5 PRDE5000-001

Toddlers will participate in fun science experiments dealing with bubbles, magnets and water using safe household materials. Materials fee \$1.00 payable during first class meeting.

Wed 4:00pm-4:45pm \$6
High Sch. Rm C-9 ARENDS 10/30-11/06

CRAZY PUPPETS

age 4-5 PRDC5001-001

Children will create and decorate their own hand puppets made from bags and socks. Materials fee \$1.00 payable during first class meeting.

Wed 4:00pm-4:45pm \$6
High Sch. Rm 124 ARENDS 10/16-10/23

TUMBLING & GYMNASTICS age 4-5 PRDS2151-001

Beginning tumbling. Fun times on the mats.
Thu 4:15pm-4:45pm \$20
Middle Sch. Balcony WOLDRIDGE 10/03-11/14

Parkrose classes continued on next page

REGISTER NOW:

Registration form on page 151

FAX CALL 823-2515 and fax your completed registration form, with Visa/Mastercard payment, 24 hours a day.

- BY MAIL: 1) Complete the registration form.
2) Attach full payment: Visa or Mastercard information or check (payable to the City of Portland).
3) Mail to: the location where your class is being offered or the Parks Reservation Center, 1120 SW Fifth Avenue, 97204.

Mail-in Swim registration should be sent to the Parks Reservation Center at the address above.

IN PERSON: Complete the registration form and walk it in to this facility Mon-Thurs, September 23-26, from 10:00am-5:00pm and throughout the term.

BY PHONE: Call 823-PLAY, Monday-Saturday, September 10-28, 8:00am - 7:00pm. Or, call any recreation facility during open hours. Phone-in registration is accepted with Visa/MasterCard only. (\$10 minimum).

YOUTH

TUMBLING/GYMNASTICS: BEG. age 6-11 PRFS2001-001

Basic tumbling stunts, stretches, coordination and confidence booster for beginning tumblers.

Thu 4:45pm-5:30pm \$23
Middle Sch. Balcony WOLDRIDGE 10/03-11/14

TUMBLING/GYMNASTICS-INTERMEDIATES

age 6-11 PRGS2002-001

A class for continuing students who can do a good cartwheel. Any child who can do a cartwheel is welcome to try this class!

Thu 5:45pm-6:30pm \$23
Middle Sch. Gym WOLDRIDGE 10/03-11/14

TAE KWON DO

age 7-10 PRHF4200-001

Martial arts basics. Fun, non-competitive, self-confidence builder, coordination, sportsmanship and respect for others...a chance to grow!

Mon 4:00pm-5:00pm \$5
Middle Sch. Cafe. JOHNSON 9/30-11/25

TAE KWON DO

age 11-14 PRJF4200-001

Martial arts basics. Fun, non-competitive, self-confidence builder, coordination, sportsmanship and respect for others...a chance to grow!

Mon 5:00pm-6:00pm \$5
Middle Sch. Cafe. JOHNSON 9/30-11/25

DANCE AND THEATER CLASSES

PRESCHOOL DANCE I age 4-6 PAED7161-008

For children ready to "solo" away from parents. Children work on motor coordination, rhythm, flexibility and strength. The perfect introduction to the classical dance format, with steps and gestures suitable for the young child. Parents are invited to attend first and last class.

Mon 3:15-4:00pm \$18
Sacramento Gym STAFF 10/07-12/02

MAGIC CARPET RIDE-DRAMA WORKSHOP

age 6-8 PAFT2110-001

Ride your imagination to lands full of magic and make believe. Using favorite children's stories and creative dramatics techniques, students will become active participants in the stories told in class as they act them out. Informal demonstration the last class of the term.

Tue 2:50pm-3:35pm \$18
Prescott Stage STAFF 10/15-12/03

ACTING FOR KIDS age 6-8 PACT2111-004

Students will expand their creativity with theatre games, improvisations and ensemble work while learning basic acting skills.

Thu 2:35pm-3:20pm \$14
Margaret Scott Rm 3 STAFF 10/17-11/21

ACTING FOR KIDS age 8-11 PAHT2321-005

Students will expand creativity and group skills with theatre games, improvisations and ensemble work while learning basic acting skills. Students will have an informal performance the last class of the term.

Thu 3:05pm-4:00pm \$18
Margaret Scott Gym NATHAN 10/17-11/21

PLAY LAB FOR THE YOUNG ACTOR

age 11-15 PAKT2633-001

The young performer will gain new acting skills and self-confidence while working on scenes from favorite plays. Students will use both monologues and ensemble pieces, combined with theatre games and improvisations to enhance their creative. Student scenes will presented for an audience at the end of the term.

Tue 3:00pm-4:00pm \$24
Middle Sch Cafe STAFF 10/08-11/26

LIGHTS, CAMERA, ACTION-VIDEO PRODUCTION

age 10-14 PAHT7244-001

A hands-on video experience where the students will participate in all aspects of video production by making their own video.

Mon 3:00pm-4:30pm \$24
Middle Sch Media Ctr. GAGNE 10/14-11/25

BALLET I age 6-11 PAHD1141-003

Standard program of ballet steps and movement for students with little or no previous dance training. Students must be at least first grade in school.

Mon 4:00pm-5:00pm \$24
Sacramento Gym STAFF 10/07-12/02

JAZZ DANCE I age 6-8 PAGD4111-001

For First and Second grade students with little or no experience. Great exercise. Learn basic jazz dance steps and routines.

Tue 3:00pm-3:45pm \$14
Shaver Gym STAFF 10/22-11/26

JAZZ DANCE I age 6-8 PAGD4111-002

Thu 4:00pm-4:45pm \$14
Margaret Scott Gym STAFF 10/17-11/21

JAZZ DANCE I age 8-11 PAGD4321-001

For Third through Fifth grade students with little or no experience. Great exercise. Learn basic jazz dance steps and routines.

Tue 3:45pm-4:30pm \$14
Shaver Gym STAFF 10/22-11/26

JAZZ DANCE I age 8-11 PAGD4321-002

Thu 4:45pm-5:30pm \$14
Margaret Scott Gym STAFF 10/17-11/21

CREATIVE DANCE age 6-8 PAGD5111-001

First and Second grade students explore dance through exciting music and a variety of dance forms.

Wed 3:00pm-3:45pm \$14
Russell Gym STAFF 10/23-11/27

CREATIVE DANCE age 8-11 PAGD5321-001

Third through Fifth grade students explore dance through exciting music and a variety of dance forms.

Wed 3:45pm-4:30pm \$14
Russell Gym STAFF 10/23-11/27

DANCE & THEATRE CLASSES

PRESCHOOL DANCE I: BALLET age 3 1/2-5 PAED1141-004

Introduction to ballet. Learn how to skip, hop, jump and dance with a group. Students are introduced to a large selection of music including classical, modern, popular tunes, children's songs and more.

Tue 9:30am-10:15am \$18
Auditorium STAFF 10/01-11/19

PRESCHOOL DANCE I: BALLET age 3 1/2-5 PAED1141-011

Sat 9:15am-10:00am \$16
Stage JOHNSON 10/12-11/23

BALLET I age 7-10 PAGD1221-001

A beginning classical ballet class that teaches ballet steps, gestures, and short combinations. No experience required.

Sat 11:30am-12:15pm \$16
Stage JOHNSON 10/12-11/23

BALLET II age 8-14 PAHD1352-002

A continuation of Ballet I and requires the instructor's consent prior to registration.

Sat 10:00am-10:45am \$16
Auditorium JOHNSON 10/12-11/23

HAWAIIAN FOR BEGINNERS age 6-11 PAHD6014-001

Learn musicality and coordination and experience a different culture. Class provides stress reduction and gentle toning exercises.

Wed 4:00pm-4:45pm \$18
Auditorium STEINHAUER 10/02-11/20

HIGHLAND DANCE I: BEG age 6-11 PAHD3141-002

Learn the arts of Scottish and Highland dance. Basic Highland movements will be taught. No experience required.

Wed 5:00pm-6:00pm \$24
Auditorium CRESWELL 10/02-11/20

JAZZ DANCE I age 6-12 PAGD4131-001

Basic jazz dance techniques taught with upbeat and energetic music.

Sat 10:45am-11:30am \$16
Auditorium JOHNSON 10/12-11/23

TAP DANCE I age 6-8 PAGD8111-002

Fundamentals of tap dance for students with little or no previous training. An excellent way for children to develop a sense of rhythm and body coordination.

Mon 4:00pm-4:45pm \$24
Auditorium STAFF 9/30-11/18

TAP DANCE I age 9-13 PAHD8351-001

Leads you step by step through the fundamentals of tap dance techniques. Develops a sense of rhythm and body coordination.

Mon 4:45pm-5:30pm \$18
Auditorium STAFF 9/30-11/18

YOUTH SPORTS & FITNESS

LITTLE HOOPSTER BASKETBALL LEAGUE age 5-7 MSFS0200-001

Entry-level basketball league for those hoopers to young to participate in traditional leagues. Focus is on skill development, team work & fun. Eight foot hoop will be used. T-shirt included. Games will be scheduled on Wednesdays, starting October 16th, and may be limited if enrollment is low. Sign up for the practice day which is convenient.

Mon 5:00pm-6:00pm \$10
Gym STAFF 9/30-11/18

LITTLE HOOPSTER BASKETBALL LEAGUE age 5-7 MSFS0200-002

Tue 6:00pm-7:00pm \$10
Gym STAFF 10/01-11/19

JUNIOR HOOPSTER BASKETBALL LEAGUE age 7-9 MSFS0300-001

Entry-level basketball league for those hoopers to young to participate in traditional leagues. League will focus on skill development, team work & fun. Eight foot hoop will be used. T-shirt included. Games will be scheduled on Fridays, starting October 18th. Games on Fridays may be limited if enrollment is low. Sign up for the practice day and time which is convenient.

Mon 6:00pm-7:00pm \$10
Gym STAFF 9/30-11/18

JUNIOR HOOPSTER BASKETBALL LEAGUE age 7-9 MSFS0300-002

Tue 5:00pm-6:00pm \$10
Gym STAFF 10/01-11/19

KARATE

KARATE: PEE WEE age 6-9 MSGF4130-001

Learn basic moves and terms of Shorin Ru Karate. Stance, block and counter attack. Emphasis on philosophy and self-discipline.

Tue 6:00pm-7:00pm \$10
Multi Purpose Rm WILLIAMS 10/01-11/19

KARATE KIDS age 8-13 MSHF4090-001

Stance, block, counter attack. Learn basic moves, philosophy and techniques. Build self-confidence.

Tu&Th 6:00pm-7:00pm \$18
Auditorium ROSS 10/01-12/12

KARATE - OCTOBER age 14 & up MSNF4310-001

Okinawan form of karate. Join Sensai Robert Ross to learn self-discipline, fitness and strength. \$19/month.

Tu&Th 7:15pm-9:15pm \$19
Auditorium ROSS 10/01-10/31

KARATE - NOVEMBER age 14 & up MSNF4311-001

Tu&Th 7:15pm-9:15pm \$19
Auditorium ROSS 11/05-11/26

KARATE - DECEMBER age 14 & up MSNF4312-001

Tu&Th 7:15pm-9:15pm \$19
Auditorium ROSS 12/03-12/26



"This program was very useful. I didn't even know how to hold my (knitting) needles when I came, but the instructor was very enthusiastic and helpful and now I have finished the back of my vest."

—Amanda H. (age 15)

• **MT. SCOTT COMMUNITY CENTER • MT. SCOTT COMMUNITY CENTER •**

CLASSES FOR HOMESCHOOLERS

TRAMPOLINE age 3-5 **MSDS2H33-001**
Learn basic jumps while developing balance and coordination. No class 11/5.

Tue 12:00pm-12:45pm \$12
Auditorium STAFF 10/15-11/12

TRAMPOLINE age 3-5 **MSDS2H33-002**
Tue 12:00pm-12:45pm \$12
Auditorium STAFF 11/19-12/10

BASKETBALL SKILLS age 5-8 **MSFS0H01-001**
Learn basic basketball skills: dribbling, passing, guarding, shooting and scrimmaging. First half hour will be used for skills and drills, second half hour will be used for scrimmaging. No class 11/28.

Tu&Th 1:00pm-2:00pm \$17
West Gym HARRIS 10/17-12/10

BASKETBALL SKILLS age 8-10 **MSGSOH02-001**
Thu 2:00pm-3:00pm \$17
West Gym HARRIS 10/17-12/12

HOME SCHOOL ROLLER HOCKEY age 7-9 **MSFS5H01-001**
Learn the basic skills of roller hockey along with being put on teams and playing games

Mon 9:00am-10:00am \$16
Roller Rink CLAYBERGER 10/14-12/02

HOME SCHOOL ROLLER HOCKEY age 10-12 **MSG5H02-001**
Mon 10:00am-11:00am \$16
Roller Rink CLAYBERGER 10/14-12/02

HOME SCHOOL ROLLER HOCKEY age 13-18 **MSKS5H03-001**
Mon 11:00am-12:00pm \$16
Roller Rink CLAYBERGER 10/14-12/02

CLAY BASICS age 5-8 **MSFC0H01-001**
Slab art, coil pots and sculptures. Creative explorations using clay.

Tue 10:30am-11:30am \$20
Craft Room ANDERSON 10/15-12/03

CLAY BASICS age 9-12 **MSGC0H02-001**
Tue 11:30am-12:30pm \$20
Craft Room ANDERSON 10/15-12/03

CLAY BASICS age 13-15 **MSKC0H03-001**
No class 11/28.

Thu 1:15pm-2:15pm \$20
Craft Room ANDERSON 10/17-12/12

PAINTING age 5-8 **MSFA5H01-001**
A dab of paint, a brush and paper. Explore the many ways you can paint using various mediums. Have fun creating images on paper from your world and imagination.

Tue 1:00pm-2:00pm \$20
Craft Room ANDERSON 10/15-12/03

PAINTING age 9-12 **MSG5H02-001**
Tue 2:00pm-3:00pm \$20
Craft Room ANDERSON 10/15-12/03

PAINTING age 13-15 **MSKA5H03-001**
No class 11/28.

Thu 2:15pm-3:15pm \$20
Craft Room ANDERSON 10/17-12/12

TRAMPOLINE age 6-10 **MSG52H33-001**
Learn basic jumps while developing balance and coordination. No class 11/5.

Tue 12:45pm-1:30pm \$12
Auditorium STAFF 10/15-11/12

TRAMPOLINE age 6-10 **MSG52H33-002**
Tue 12:45pm-1:30pm \$12
Auditorium STAFF 11/19-12/10

DANCE & THEATRE CLASSES

ACTING FOR KIDS age 6-8 **PAGT2111-002**
Students will expand their creativity with theatre games, improvisations and ensemble work while learning basic acting skills. No class 11/5.

Tue 10:30am-11:30am \$24
Auditorium STAFF 10/15-12/10

BALLET I age 6-11 **PAHD1141-117**
Standard program of ballet steps and movement for students with little or no previous dance training. Students must be at least first grade in school. No class 11/28.

Thu 2:00pm-3:00pm \$24
Auditorium STAFF 10/17-12/05

JAZZ DANCE I age 6-12 **PAGD4131-002**
Basic jazz dance techniques taught with upbeat and energetic music.

Tue 2:00pm-3:00pm \$24
Auditorium STAFF 10/15-12/03

YOUTH SPORTS & FITNESS

ARCHERY: INTERMED/ADV age 10 & up **MSTS.310-001**
Focus on technique and practice from champion archer Leroy Dukes. Must be capable of shooting 15 yards. Equipment provided.

Tue 7:00pm-8:00pm \$10
Roller Rink DUKES 10/29-11/19

ARCHERY: INTERMED/ADV age 10 & up **MSTS.310-002**
Tue 7:00pm-8:00pm \$10
Roller Rink DUKES 11/26-12/17

YOUTH SPORTS & FITNESS

BASKETBALL: YOUTH DROP-IN PLAY age 5-18 **MSLF1132-001**
Drop-in basketball play for youth. Proof of age may be required. Eastside of gym for 13 and below. Westside of gym for 14 - 18 years.

M-F 3:00pm-5:00pm Free
Gym STAFF 10/01-12/16

• **PARKROSE COMMUNITY SCHOOL • PARKROSE COMMUNITY SCHOOL •**

YOUTH

DANCE TEAM age 11-13 **PRJD5200-001**
Students will learn basic dance moves, choreograph routines to music and prepare for a performance at a middle school activity. Class will be held at the Parkrose Middle School.

Tue 5:00pm-5:45pm \$5
Mid. Sch. Multi Purpose TORREY 10/15-11/19

CREATING COMICS age 11 & up **PRJS8200-001**
All great stories begin with great ideas. Learn to use imagination for creating original comic art and stories. Explore creating comic strips, comic books, similar cartoon art. Individual style and creativity encouraged. Drawing skills not required.

Wed 6:30pm-8:00pm \$5
High Sch. Rm 107 BARCLAY 10/16-11/20

CREATIVE DRAWING age 6-11 **MAGA1100-001**
Fantasy and cartoon art for fun!
Mon 5:30pm-7:00pm \$5
Margaret Scott HAYES 9/30-11/04

WEAVING age 6-11 **MAGC1100-001**
Frame loom weaving with a variety of materials and stitches.
Mon 3:30pm-5:00pm \$5
Margaret Scott Lib. HAYES 9/30-11/04

BABYSITTING SKILLS age 11-18 **PRKE5200-001**
Become a confident and qualified babysitter. Certification at course completion. Upon completion of the course, students will be issued a notebook loaded with helpful suggestions for problem solving. An optional babysitting skills kit may be purchased for \$15.

M&W 6:30pm-8:30pm \$30
High Sch. Rm 124 STAFF 10/21-10/30

WHEN I'M IN CHARGE age 8-11 **PRGE5001-001**
For children who sometimes must stay at home alone. Parents encouraged to attend last half-hour of class.
Mon 6:30pm-8:30pm \$10
Russell Sch. Lib. RED CROSS 10/14

SPANISH FOR THE FAMILY age 7 & up **PRUE1234-001**
Have fun with the family learning simple conversational Spanish. Children and parents can practice together at home between classes.
Thu 6:30pm-7:30pm \$10
High Sch Fac. Rm. GREENFIELD 10/17-11/21

HIGH SCHOOL, ADULT & SENIOR

CANDY MOLDING age 14 & up **PRPE1400-001**
Learn how fun and easy it can be to create your own suckers, molded chocolate candies, caramels, & peanut butter cups. Students will create and take home "goodies" they create.
Mon 6:30pm-8:30pm \$7
High Sch Fac. Rm HENSON 11/04

HYDRANGA WREATHS age 14 & up **PRPC1500-001**
Decorate a vine wreath with hyndranga's, German statics, and a bow if you wish! \$25 material fee to be paid to instructor.
Mon 6:30pm-9:00pm \$5
High Sch. Rm 107 WESTBY 10/28

CHRISTMAS WREATH age 14 & up **PRPC1501-001**
Decorate a wreath with evergreens. Pods, pine cones, Christmas ornaments, and ribbons. \$25 material fee to be paid to instructor.
Mon 6:30pm-9:00pm \$5
High Sch. Rm 107 WESTBY 11/25

FAMILY PHOTOS-LET'S GET ORGANIZED! age 14 & up **PRPE4401-001**
Are your family photos stuffed in shoeboxes, drawers, or damaging albums? Learn how to organize your memories in photo-safe, creative, and meaningful "long-term" photo albums. Materials optional.
Wed 7:00pm-9:00pm \$10
High Sch Faculty Rm MEHLHAFF 10/23-10/30

INTRODUCTION TO MACINTOSH age 14 & up **PRPE0400-001**
An introduction to the Apple MacIntosh. Topics include basic operation and word processing.
Thu 7:00pm-8:30pm \$30
High Sch. Rm 304 CAMPBELL 10/10-11/14

INTRODUCTION TO WORD PERFECT age 14 & up **PRPE0401-001**
Explore Word Perfect 5.1 and 6.0, Clarisworks. Improve keyboarding/word processing skills, and develop spread sheet skills to fit your needs.
Wed 7:00pm-8:30pm \$30
High Sch. CAMPBELL 10/09-11/13

METHODS FOR ASIANS TO ATTAIN NATIVE age 18 & up **PRQE4400-002**
Pre-requisites: Sufficient English speaking skills to carry on a conversation or write a simple, social letter. This Saturday session will be held at a location downtown in the Portland building, 1120 SW Fifth.
Sat 6:00pm-8:00pm \$25
High Sch. BEETEM 10/05-11/23

Parkrose classes continued on next page

• PARKROSE COMMUNITY SCHOOL • HIGH SCHOOL, ADULT & SENIOR

BELLY DANCE age 14 & up PRPD2400-001

Authentic middle eastern dance taught by a professional artist. No experience necessary. Reduced rate special!

Thu 6:00pm-7:00pm \$15
High Sch. FARIBA 10/03-10/24

BELLY DANCE age 14 & up PRPD2400-002

Wed 6:00pm-7:00pm \$15
High Sch. FARIBA 11/06-11/27

TAP DANCE EXERCISE-INTERMEDIATES

age 14 & up PRPD8400-001

Tap your way to fitness. Emphasizes whole body work to upbeat music.

Thu 7:00pm-8:30pm \$33
Mid Sch Multi Purpose NELSON 10/03-11/21

TAP DANCE EXERCISE FOR BEGINNERS

age 14 & up PRPD8401-001

Tap your way to fitness, beginners! A complete workout to upbeat music.

Tue 7:00pm-8:30pm \$33
Mid Sch Multi Purpose NELSON 10/01-11/19

YOGA age 18 & up PRPF8400-001

Basic yoga conditioning class.

Mon 6:45pm-7:45pm \$36
*Russell Sch. Rm.17 TILKA 10/14-11/04

STANDARD FIRST AID age 6 & up PRPE5400-001

Train for medical emergencies in the workplace. Certification issued upon completion of course.

Tu&Th 6:00pm-9:30pm \$32
High Sch. Rm C-9 RED CROSS 10/08-10/10

WATER CONSERVATION WORKSHOP

age 18 & up PRPE2400-001

Free water conservation workshop sponsored by the Community Energy Project. Learn how to detect water leaks, repairs to leaky faucets and toilets, understand your water-sewer bill. To register, call 284-6827.

Wed 7:00pm-8:30pm Free
High Sch. Rm 20 STAFF 10/09

PARKS & RECREATION

A Brown University study found that if each American walked one hour a day we could reduce healthcare costs annually by \$20 billion.

The Benefits are Endless!

• PARKROSE COMMUNITY SCHOOL • HIGH SCHOOL, ADULT & SENIOR

PARENTING CLASSES age 14 & up PRPE5480-001

Contact your local Parkrose School District elementary school or the Middle School for information regarding parenting classes for parents. Class sessions are free. Scheduling of the classes varies at each site so you need to confirm those times and dates with that school.

Mon 6:30pm-8:00pm Free
High Sch. STAFF 10/07

COUNTRY WESTERN DANCE age 18 & up PRPZ7470-001

Class meets at Parkrose Middle School, 11800 NE Shaver. Enter via side doors. Learn basic 2-step, waltz, and swing. Partners recommended. Checks payable to Mt.Hood Community College.

Tue 6:30pm-8:00pm \$30
Mid Sch. Cafe. MHCC 9/24-11/12

Classes for SENIORS

For additional Senior Leisure Services classes, please call 823-4328 V/TT.

BASIC COMPUTER SKILLS age 55 & up SRSE0300-001

Learn how to use a computer and have fun at the same time. This class is for those with little or no experience. You will learn to turn on the computer, use the mouse, functions of the keyboard and play some games.

Mon 3:30pm-4:30pm \$8
High Sch Rm 304 WATSON 9/30-10/21

CONTINUING COMPUTER SKILLS

age 55 & up SRSE0301-001

This class is a continuation of Basic Computer Skills. Become familiar with word processing, learn more menu options, clip art, and print some of your work. No class on November 11.

Mon 3:30pm-4:30pm \$8
High Sch. Rm 304 WATSON 10/28-11/25

INTRODUCTION TO MACINTOSH

age 55 & up SRSE0306-001

Explore the opportunities a Macintosh computer has to offer. Learn basic operations; how to turn the computer on and off, how the mouse works and become familiar with computer terminology. Beginning word processing, paint and graphics programs will also be taught.

Wed 4:30pm-6:00pm \$8
High Sch. Rm 304 CAMPBELL 10/02-11/06

• MT. SCOTT COMMUNITY CENTER • MT. SCOTT COMMUNITY CENTER • HOLIDAY BREAK CAMPS

HOLIDAY BREAK CAMP age 6-12 MSHY9128-*

Roller hockey, basketball, arts and crafts, gym games, movies, roller skating and more. Spend the Holiday Break at Mt. Scott Community Center having fun and meeting new friends. Campers plan their day during the morning session by signing up for the activities they want to participate in. The afternoon session will consist of a variety of different activities. Bring a lunch if attending morning or all-day sessions. Campers are required to bring their own snacks. Camp starts at 9:00am and ends at 5:00pm. \$10 discount for full-day campers. If signing up for Roller Hockey, the following equipment is required: elbow and knee pads, wrist protection (wrist guards or hockey gloves), helmet and mouth guard.

M,Tu,Th,F * Morning Session - \$30
Afternoon Session - \$30
All Day - \$50
Auditorium STAFF 12/23-12/27

Early Morning Session - 9:00am-11:00am

*course # -001 Roller Hockey
-002 Gym Games
-003 Arts & Crafts

Late Morning Session - 11:00am-1:00pm

*course # -004 Roller Hockey
-005 Gym Games
-006 Arts & Crafts

Afternoon Session - 1:00pm-5:00pm

*course # -007 Variety (pre-determined activities to include roller skating, trampoline, gym games, arts & crafts and more)

HOLIDAY BREAK CAMP age 6-12 MSHY9130-*

M,Tu,Th,F * Morning Session - \$30
Afternoon Session - \$30
All Day - \$50
Auditorium STAFF 12/30-1/03

Early Morning Session - 9:00am-11:00am

*course # -001 Roller Hockey
-002 Gym Games
-003 Arts & Crafts

Late Morning Session - 11:00am-1:00pm

*course # -004 Roller Hockey
-005 Gym Games
-006 Arts & Crafts

Afternoon Session - 1:00pm-5:00pm

*course # -007 Variety (pre-determined activities to include roller skating, trampoline, gym games, arts & crafts and more)

Key to Class Listings

CLASS TITLE	Age Group	Activity #
Description		
Day(s)	Hours	Cost
Location	Instructor	Start & End Dates

HALLOWEEN HAUNTED HOUSE

HALLOWEEN HAUNTED HOUSE age 5-12 MSUY6302-001

Come visit our spooktakular haunted house. 6pm-7pm semi-haunted (lights on) 7:30pm-8:30pm very haunted. One can of food donation to Sunshine Division.

Fri 6:00pm-8:30pm 1 can food
Men's Locker Room STAFF 10/25

HOLIDAY TREATS

HALLOWEEN WIND CHIMES age 6-14 MSHC0950-001

Flying bats, dangling ghosts and whirling witches. Make a clay wind chime for Halloween.

Fri 6:00pm-7:00pm \$6
Craft Room JANSSEN 10/04-10/18

MONSTERMANIA age 6-14 MSHC8954-001

Ghouls, goblins and ghosts. Make fun monsters to hang in your window or on your wall for the halloween season.

Tue 6:00pm-7:00pm \$3
Craft Room EWERS 10/29

THANKSGIVING CLAY CRAFTS age 6-14 MSHC0951-001

Use clay to create Native American style art for your holiday decorations or make candle and napkins holders for a traditional table setting.

Fri 6:00pm-7:00pm \$8
Craft Room JANSSEN 11/15-11/22

CLAY ORNAMENTS age 6-14 MSHC0952-001

Snowmen, stars, reindeer and more. Use clay to make personalized ornaments for the holidays.

Fri 6:00pm-7:00pm \$6
Craft Room JANSSEN 12/06-12/13

YOUTH SPORTS & FITNESS

ARCHERY: BEGINNING age 6-12 MSHS.125-001

Learn basic archery techniques, safety and etiquette from champion archer Leroy Dukes. Equipment provided.

Tue 6:00pm-7:00pm \$10
Roller Rink DUKES 10/01-10/22

ARCHERY: BEGINNING age 6-12 MSHS.125-002

Tue 6:00pm-7:00pm \$10
Roller Rink DUKES 10/29-11/19

ARCHERY: BEGINNING age 6-12 MSHS.125-003

Tue 6:00pm-7:00pm \$10
Roller Rink DUKES 11/26-12/17

Mt. Scott classes continued on next page

• MT. SCOTT COMMUNITY CENTER • MT. SCOTT COMMUNITY CENTER •

PRESCHOOL ACTIVITIES

INDOOR PARK: W/PARENT age 1/2-6 MSCY4001-001
Parents supervise while kids run, climb and play. Fee is per family per term or a \$1/child drop-in. Parents set-up toys and put them away.
M&Th 9:00am-11:00am \$10/family or \$1/drop-in

Auditorium STAFF 9/30-12/05

MESSY ART WITH PARENTS age 1 1/2-3 MSCA5123-001
Parents and children share messy art and other activities (you might not want to try at home). Parent is to act as an assistant to child. Dress appropriately.

Mon 10:30am-11:15am \$12
Craft Room EWERS 9/30-10/28

MESSY ART WITH PARENTS age 1 1/2-3 MSCA5123-002
Mon 10:30am-11:15am \$12
Craft Room EWERS 11/04-12/09

MESSY ART WITH PARENTS age 1 1/2-3 MSCA5123-003
Tue 6:00pm-6:45pm \$10
Craft Room EWERS 10/01-10/22

PRESCHOOL: ART START age 3 1/2-6 MSFC5111-001
Dragons, castles and characters. Fun class that incorporates stories and art. Use various mediums and techniques.

Mon 11:30am-12:30pm \$12
Craft Room EWERS 9/30-10/28

PRESCHOOL: ART START age 3 1/2-6 MSFC5111-002
Tue 6:00pm-7:00pm \$12
Craft Room EWERS 11/05-12/03

KINDERGYM age 3 1/2-5 MSDS2004-001
Learn basic gymnastics and tumbling moves. Forward rolls, balance beam, parachute and more.

Tu&Th 9:30am-10:15am \$17
Multi Purpose Rm STAFF 10/01-10/24

KINDERGYM age 3 1/2-5 MSDS2004-002
Tu&Th 10:15am-11:00am \$17
Multi Purpose Rm STAFF 10/01-10/24

KINDERGYM age 3 1/2-5 MSDS2004-004
Tu&Th 9:15am-10:00am \$17
Multi Purpose Rm STAFF 10/29-11/21

KINDERGYM age 3 1/2-5 MSDS2004-005
Tu&Th 10:00am-10:45am \$17
Multi Purpose Rm STAFF 10/29-11/21

 "Really enjoyed the bikes, and appreciated all the time and energy the leaders put into making it work for the group... (it) made each bike a rich experience. The group camaraderie was great, too!"

— Jeanne F.

YOUTH ACTIVITIES

ART EXPRESS age 6-10 MSGC5222-001
Fun class that incorporates stories and art. Use various mediums and techniques. Paper, paints and pastels.
Tue 7:00pm-8:00pm \$10
Craft Room EWERS 10/01-10/22

BABYSITTING SKILLS age 11 & up MSKE5141-001
Learn to supervise children, give first aid and care for infants. Class includes craft projects and games to play. Receive certification.

M&W 6:30pm-8:30pm \$30
Preschool Room RED CROSS 9/30-10/09

BABYSITTING SKILLS age 11 & up MSKE5141-002
Tu&Th 6:30pm-8:30pm \$30
Preschool Room RED CROSS 11/05-11/14

CLAY BASICS age 6-14 MSHC0013-001
Slab art, coil pots and sculptures. Creative exploration using clay.

Thu 4:00pm-5:00pm \$15
Craft Room ANDERSON 10/03-11/07

COOKING FOR KIDS age 8-12 MSHE1124-001
Nutrition, meal planning and preparation. Focus on microwave cooking - no stovetops or ovens. Healthy after school snack will be prepared and served during class time. Children will compile a cookbook.

Tue 3:30pm-4:30pm \$18
Craft Room EZZAT 11/12-12/17

JUNIOR WOODWORKING age 8-12 MSHC9125-001
Wood working projects that involve reading plans, measuring, hand sawing, drilling, assembly, gluing and nailing. Very productive after-school fun.

Thu 3:30pm-4:30pm \$18
Craft Room EZZAT 11/14-12/19

PONIES, PRINCESSES & PAPER DOLLS age 6-12 MSHC5124-001
Myths, legends and imagination. Make your own ponies and princesses. Design and make "clothes" from paper and fabric. Fun class for the creative child.

Tue 7:00pm-8:00pm \$12
Craft Room EWERS 11/05-12/10

WHEN I'M IN CHARGE age 8-11 MSCE5006-001.
For children who sometimes must stay home alone. Parents encouraged to attend last half of class.

Wed 6:30pm-8:30pm \$12
Preschool Room RED CROSS 10/16-10/16

WHEN I'M IN CHARGE age 8-11 MSCE5006-002
Thu 6:30pm-8:30pm \$12
Preschool Room RED CROSS 11/21-11/21

CITY PERFORMING ARTS: DOWNTOWN PORTLAND

Telephone: 823-3660

Supervisor: Joanne Larsell
Coordinator of Theatre: Jane Lancaster

♿ **Disabled Access:**
Entrance: Enter off 5th Avenue.
All rooms accessible via elevator.
Parking: Designated in basement lot.
Restroom: Accessible

The following class will be held at
The PORTLAND Building
1120 SW 5th Ave, 97204
in Downtown Portland
Register through City Performing Arts

THEATRE CLASS

SHAKESPEARE PERFORMANCE PROJECT
age 11-18 PAKT2753-001

An exciting program for the serious young performer who wants to be challenged. Students will be encouraged to explore, understand and experience the art of performing Shakespeare. Special attention will be placed on the language of the text. Students, under the guidance of the instructor will select the play from which scenes will be taken for a performance held at the end of the term.

Sat 10:00am-1:00pm \$75
Room TBA STAFF 10/12-12/14



PARKS & RECREATION

Parks and open spaces bring beauty to an area while giving people satisfaction and improving their quality of life.

The Benefits are Endless!

FULTON PARK COMMUNITY CENTER

68 SW Miles, 97219
Telephone: 823-3180

Director: Colleen Spence

Hours: Mon-Thurs, 9:00am-9:30pm; Fri, 9:00am-8:30pm;
 Oct. 5-Nov. 23: Sat, 9:00am-1:00pm.
Holidays: Closed Nov. 11 & 28, Dec. 25.
Bus Line: #12 Barbur Blvd, #1 Vermont, #38 Boones Ferry Rd.
Groups: Sunday Night Folk Dance

♿ Disabled Access:
Entrance: Ramp at main door. Main level access only.
Parking: Available.
Restroom: Accessible Main Level

DIRECTIONS TO FULTON--

From I-5 South: Take Terwilliger Exit, stay right; take right turn onto Barbur Blvd; take right turn at 2nd signal (Miles). Across from Burlingame Baptist Church. Northbound: On Barbur Blvd, first signal past Terwilliger, turn right on to Miles. Southbound: On Barbur, signal before Terwilliger, turn left on to second and then left on to Miles.

PARENT & CHILD INDOOR PARK

MONDAY age 0-4 FLCY4100-001			
Parents supervise as children socialize & enjoy a variety of toys. Drop-in fee \$1.00 per family each time. No class 11/11/96. Parents set-up and put-away toys and equipment each time.			
Mon	10:30am-12:00pm	\$1	
Gym	STAFF	9/30-12/30	
TUESDAY age 0-4 FLCY4101-001			
Tue	10:30am-12:00pm	\$1	
Gym	STAFF	10/01-12/31	
WEDNESDAY age 0-4 FLCY4102-001			
Wed	10:30am-12:00pm	\$1	
Gym	STAFF	10/02-12/18	
THURSDAY age 0-4 FLCY4103-001			
No class 11/28/96.			
Thu	10:30am-12:00pm	\$1	
Gym	STAFF	10/03-12/26	
FRIDAY age 0-4 FLCY4104-001			
No class 11/29/96.			
Fri	10:30am-12:00pm	\$1	
Gym	STAFF	10/04-12/27	
SATURDAY age 0-4 FLCY4105-001			
8 week class. Last class 11/23/96.			
Sat	9:15am-10:45am	\$1	
Gym	STAFF	10/05-11/23	

REGISTER NOW:

Registration form on page 151

FAX CALL 823-2515 and fax your completed registration form, with Visa/Mastercard payment, 24 hours a day.

- ✉ **BY MAIL:** 1) **Complete** the registration form.
 2) **Attach** full payment:
 Visa or Mastercard information
 or check (payable to the City of Portland).
 3) **Mail to:**
 the location where your class is being offered
 or the Parks Reservation Center,
 1120 SW Fifth Avenue, 97204.

Mail-in Swim registration should be sent to the Parks Reservation Center at the address above.

- ✉ **IN PERSON:** Complete the registration form and walk it in to this facility Mon-Fri, September 23-27, from 10:00am-4:00pm.

- ☎ **BY PHONE:** Call 823-PLAY, Monday-Saturday, September 10-28, 8:00am - 7:00pm. Or, call any recreation facility during open hours. Phone-in registration is accepted with Visa/MasterCard only (\$10 minimum).

PARENT & CHILD INDOOR PARK

INDOOR PARK-"BIG KIDS" age 0-4 FLCY4106-001
 Parents supervise as children socialize & enjoy a variety of toys. Fees are per family. Drop-in fee \$1.00 per family each time. No class 11/11/96. Parents set-up and put-away toys and equipment each time.

Mon	1:00pm-2:30pm	\$1	
Gym	STAFF	9/30-12/16	

FAMILY NIGHT AT FULTON

FAMILY NIGHT AT FULTON all ages FLUY6700-001

Low cost solution to a night out with the family. Games & sports the family can enjoy together. \$2 drop-in fee per family.

Fri	6:30pm-8:30pm	\$2	
Gym	STAFF	10/04-12/27	

Non residents of the City of Portland add a 50% surcharge to class fee when registering.

MT. SCOTT COMMUNITY CENTER

5530 SE 72nd, 97206
Telephone: 823-3183

Building Director: Nanette Nelson-Furman

Recreation Director: Tim Hammock, Chuck Amato, Sara Yarberry

Staff: Shelly Hackett, Sam Hui, Sam Faletoi, Todd Tungate, Mark Smith.

Hours: Monday-Thurs, 8:00am-9:30pm; Fri, 8:00am-9:00pm;
Rink Hours: see schedule on page 64.

Holidays: Nov. 11 & 28, Dec. 25, Jan. 1.

Bus Lines: #14 Hawthorne, #10 Harold, #19 Woodstock

Rental: Center available weekends for wedding, receptions, reunions, business meetings, parties, etc. Tours by appointment. Roller skating rink is available weekdays and weekends for birthdays and family reunion rentals (call 823-3183 for available days and times).

Weight Room Hours: Mon-Fri, 8:00am-9:00pm; Sat, 10:00am-2:00pm.

Building Closed: 9/7-15, 11/28, 12/25, 1/1.

♿ Disabled Access:

Entrance: Main door and side entrance.

Gym, auditorium, weight room accessible.

2nd floor inaccessible.

Roller rink accessible through outside service entrance.

Parking: Designated street parking.

Restroom: Accessible stall.

REGISTER NOW:

Registration form on page 151

FAX CALL 823-2515 and fax your completed registration form, with Visa/Mastercard payment, 24 hours a day.

- ✉ **BY MAIL:** 1) **Complete** the registration form.
 2) **Attach** full payment:
 Visa or Mastercard information
 or check (payable to the City of Portland).
 3) **Mail to:**
 the location where your class is being offered
 or the Parks Reservation Center,
 1120 SW Fifth Avenue, 97204.

Mail-in Swim registration should be sent to the Parks Reservation Center at the address above.

- ✉ **IN PERSON:** Complete the registration form and walk it in to this facility beginning immediately, Mon-Fri, 9:00am-7:00pm for Mt. Scott CC classes only. City-wide class registration will be accepted Mon-Fri, September 23-27, from 9:00am-7:00pm.

- ☎ **BY PHONE:** Call 823-PLAY, Monday-Saturday, September 10-28, 8:00am - 7:00pm. Or, call any recreation facility during open hours. Phone-in registration is accepted with Visa/MasterCard only (\$10 minimum).

PRESCHOOL PROGRAM

Tu/Th - age 3

SEPTEMBER age 3 MSDE3309-001

Socialization, muscle motor development, school readiness and fun are included in the curriculum. Snacks and materials included. Must be 3 years and potty trained by 9/1/96.

Tu&Th 9:00am-11:30am \$25

Preschool Room SAUB 9/17-9/26

OCTOBER age 3 MSDE3310-001

Tu&Th 9:00am-11:30am \$55

Preschool Room SAUB 10/01-10/31

NOVEMBER age 3 MSDE3311-001

No class Thanksgiving.

Tu&Th 9:00am-11:30am \$40

Preschool Room SAUB 11/05-11/26

DECEMBER age 3 MSDE3312-001

Tu&Th 9:00am-11:30am \$35

Preschool Room SAUB 12/03-12/19

M/W/F am - age 4-5

SEPTEMBER age 4-5 MSDE3409-001

Socialization, muscle motor development, school readiness and fun are included in the curriculum. Snacks and materials included. Must be 4 years by 9/1/96.

M,W,F 9:00am-11:30am \$40

Preschool Room SAUB 9/16-9/30

OCTOBER age 4-5 MSDE3410-001

M,W,F 9:00am-11:30am \$70

Preschool Room SAUB 10/02-10/30

NOVEMBER age 4-5 MSDE3411-001

M,W,F 9:00am-11:30am \$60

Preschool Room SAUB 11/01-11/27

DECEMBER age 4-5 MSDE3412-001

M,W,F 9:00am-11:30am \$45

Preschool Room SAUB 12/02-12/18

Mt. Scott classes continued on next page

• FULTON PARK COMMUNITY CENTER • FULTON PARK COMMUNITY CENTER •

PRE-KINDERGARTEN

POLAR BEARS age 4-5
M-F - A.M.

SEPTEMBER	age 4-5	FLDE3E09-001
Readiness in language, art, music, science. Positive self-concept. Age 4 by 9/1/96. Materials fee \$5.00.		
M-F	9:30am-12:00pm	\$128
Room 4	HASEROT	9/09-9/30
OCTOBER	age 4-5	FLDE3E10-001
Materials fee \$5.00.		
M-F	9:30am-12:00pm	\$184
Room 4	HASEROT	10/01-10/31
NOVEMBER	age 4-5	FLDE3E11-001
Materials fee \$5.00. No class 11/11, 11/28, or 11/29/96.		
M-F	9:30am-12:00pm	\$144
Room 4	HASEROT	11/01-11/27
DECEMBER	age 4 1/2-5	FLDE3E12-001
Materials fee \$5.00.		
M-F	9:30am-12:00pm	\$120
Room 4	HASEROT	12/02-12/20

YOUTH GYMNASTICS

BEGINNING GYMNASTICS	age 4-6	FLES2084-001
Basic tumbling and balance beam. Taught by Level 2 Coach with American Trampoline and Tumbling Association. U.S. Gymnastics Federation-safety certified. No class 11/11.		
Mon	3:30pm-4:30pm	\$40
Room 2	MCGREW	10/07-12/02
BEGINNING GYMNASTICS	age 4-6	FLES2086-001
Basic tumbling skills and balance beam. No class 11/11.		
Mon	5:30pm-6:30pm	\$40
Fulton Room 2	MCGREW	10/07-12/02
BEGINNING GYMNASTICS	age 7-13	FLHS2085-001
Learn basic tumbling skills and balance beam. No class 11/11.		
Mon	4:30pm-5:30pm	\$40
Room 2	MCGREW	10/07-12/02
BEGINNING GYMNASTICS	age 7-13	FLHS2086-001
Mon	6:30pm-7:30pm	\$40
Room 2	MCGREW	10/07-12/02

LUNCH BUNCH

FOR PRESCHOOLERS AGE 3 1/2 - 5

No credit for unused lunch time. Lunch Bunch not available for 2 and one-half preschool. Available for Fulton Park Preschool Program only. Lunch Bunch 12:00-12:30pm. Monday, Tuesday, Wednesday, Thursday, Friday.

LUNCH BUNCH: PRESCHOOL	age 3 1/2-5	FLDY5107-001
M-F	12:00pm-12:30pm	\$2
Office	STAFF	9/09-9/13
LUNCH BUNCH: PRESCHOOL	age 3 1/2-5	FLDY5107-002
M-F	12:00pm-12:30pm	\$2
Office	STAFF	9/16-9/20
LUNCH BUNCH: PRESCHOOL	age 3 1/2-5	FLDY5107-003
M-F	12:00pm-12:30pm	\$2
Office	STAFF	9/23-9/27
LUNCH BUNCH: PRESCHOOL	age 3 1/2-5	FLDY5107-004
M-F	12:00pm-12:30pm	\$2
Office	STAFF	9/30-10/04
LUNCH BUNCH: PRESCHOOL	age 3 1/2-5	FLDY5107-005
M-F	12:00pm-12:30pm	\$2
Office	STAFF	10/07-10/11
LUNCH BUNCH: PRESCHOOL	age 3 1/2-5	FLDY5107-006
M-F	12:00pm-12:30pm	\$2
Office	STAFF	10/14-10/18
LUNCH BUNCH: PRESCHOOL	age 3 1/2-5	FLDY5107-007
M-F	12:00pm-12:30pm	\$2
Office	STAFF	10/21-10/25
LUNCH BUNCH: PRESCHOOL	age 3 1/2-5	FLDY5107-008
M-F	12:00pm-12:30pm	\$2
Office	STAFF	10/28-11/01
LUNCH BUNCH: PRESCHOOL	age 3 1/2-5	FLDY5107-009
M-F	12:00pm-12:30pm	\$2
Office	STAFF	11/04-11/08
LUNCH BUNCH: PRESCHOOL	age 3 1/2-5	FLDY5107-010
Tu, W, Th, F	12:00pm-12:30pm	\$2
Office	STAFF	11/12-11/15
LUNCH BUNCH: PRESCHOOL	age 3 1/2-5	FLDY5107-011
M-F	12:00pm-12:30pm	\$2
Office	STAFF	11/18-11/22
LUNCH BUNCH: PRESCHOOL	age 3 1/2-5	FLDY5107-012
M, Tu, W	12:00pm-12:30pm	\$2
Office	STAFF	11/25-11/27
LUNCH BUNCH: PRESCHOOL	age 3 1/2-5	FLDY5107-013
M-F	12:00pm-12:30pm	\$2
Office	STAFF	12/02-12/06
LUNCH BUNCH: PRESCHOOL	age 3 1/2-5	FLDY5107-014
M-F	12:00pm-12:30pm	\$2
Office	STAFF	12/09-12/13
LUNCH BUNCH: PRESCHOOL	age 3 1/2-5	FLDY5107-015
M-F	12:00pm-12:30pm	\$2
Office	STAFF	12/16-12/20

LANE COMMUNITY SCHOOL

7200 SE 60th, 97266
Telephone: 916-2910

Coordinator: Mike Frutchey
Principal: Mike Harris

Hours: Monday - Friday, 11:00am-9:00pm
Holidays: Closed Nov. 11 & 28, Dec. 25.
Bus Lines: #19 Woodstock, #71 Flavel 60th-122nd and #75 39th Avenue/Lombard

♿ Disabled Access:
Entrance: Accessible
Parking: Available, north side
Restroom: Accessible

YOUTH

SIGN LANGUAGE age 9-14 **LAHE3121-001**
Learn to talk with your hands. This class is for 9 through 14 year olds.
M&W 4:00pm-5:30pm \$30
STAFF 10/07-12/04

ARCHERY age 6 & up **LATSY211-003**
Learn basic archery techniques, safety and etiquette from this year's World Champion. Equipment furnished by instructor.
Tue 4:00pm-5:00pm \$8
Weight Rm. DUKES 10/08-10/29
ARCHERY age 6-14 **LATSY222-001**
Tue 4:00pm-5:00pm \$8
Weight Rm. DUKES 10/08-10/29

HIGH SCHOOL, ADULT & SENIOR

WESTERN LINE DANCING age 15 & up **LAPD5411-001**
Ideal for singles or couples. Join the rage of country line dancing.
Wed 6:00pm-7:30pm \$20
STAFF 10/09-11/20

AEROBIC/AEROSTEP, SCULPT age 15 & up **LAPF421-001**
Work out to fun upbeat music. Low and high impact aerobics, utilizing basic step routines. Stretching and cool-down included. Combination aerobic and step aerobics. No Class 11/28
Tu&Th 6:00pm-7:00pm \$30
MATTSON 10/08-12/05

REGISTER NOW:

Registration form on page 151

FAX CALL 823-2515 and fax your completed registration form, with Visa/Mastercard payment, 24 hours a day.

- ✉ BY MAIL: 1) Complete the registration form.
2) Attach full payment:
Visa or Mastercard information or check (payable to the City of Portland).
3) Mail to:
the location where your class is being offered or the Parks Reservation Center, 1120 SW Fifth Avenue, 97204.

Mail-in Swim registration should be sent to the Parks Reservation Center at the address above.

✉ IN PERSON: Complete the registration form and walk it in to this facility Mon-Fri, September 23-27, from 9:00pm-8:00pm.

☎ BY PHONE: Call 823-PLAY, Monday-Saturday, September 10-28, 8:00am - 7:00pm. Or, call any recreation facility during open hours. Phone-in registration is accepted with Visa/MasterCard only (\$10 minimum).

HIGH SCHOOL, ADULT & SENIOR

STANDARD FIRST AID age 15 & up **LARE.411-001**
Red Cross First Aid and CPR courses train individuals to overcome any reluctance to act in emergency situations, and recognize and care for life-threatening respiratory or cardiac emergencies.
M&W 6:00pm-9:15pm \$32
STAFF 9/30-10/02

RED CROSS CPR age 15 & up **LARE.422-001**
See First Aid course above.
Tue 6:00pm-10:00pm \$22
STAFF 11/12

GENEOLOGY (Computer Root Tracing) age 18 & up **LARE0423-001**
Learn How to trace your roots; step by step, with the assistance of today's computers.
Mon 7:30pm-8:30pm \$20
STAFF 10/07-11/25

RESUME WRITING age 18 & up **LARE0424-001**
Deepen your knowledge of the computer world as you learn to form and write-up a resumé.
Mon 6:00pm-7:30pm \$15
STAFF 10/07-10/28

The following classes will be held at
SUNNYSIDE Community School
3421 SE Salmon, 97214
Register through main office at Hosford, 916-2906

DANCE & THEATRE CLASSES

PRESCHOOL DANCE I: BALLET age 3 1/2-5 **PAED1141-005**
Introduction to ballet. Learn how to skip, hop, jump and dance with a group. Students are introduced to a large selection of music including classical, modern, popular tunes, children's songs and more.
Wed 2:45pm-3:15pm \$12
Gym STAFF 10/02-11/20

BALLET I age 6-11 **PAHD1141-019**
Standard program of ballet steps and movement for students with little or no previous dance training. Students must be at least first grade in school.
Wed 3:15pm-4:15pm \$24
Gym STAFF 10/02-11/20

More exciting activities to come at Sunnyside - possibly including: Tae Kwon Do, Fencing, Baton/Juggling, Art, Volleyball and more!
Call Donna Bestwick at Hosford C.S., 916-2906 for more information

The following classes will be held at
RICHMOND Community School
2276 SE 41ST, 97214
Register through main office at Hosford, 916-2906

DANCE & THEATRE CLASSES

FUN WITH DANCE & THEATRE age 8-11 **PAHDT132-001**
Learn basic dance and theatre skills through the use of improvisations, theatre games and vigorous dance movements.
Mon 3:00pm-4:30pm \$5
TBA SCHNIBBE 10/07-12/02

More exciting activities to come at Richmond - possibly including: Computer, Art, Languages, Tae Kwon Do, Fencing, Baton/Juggling, Chess, Sports and more!
Call Donna Bestwick at Hosford C.S., 916-2906 for more information

 "This was my first time to take a class to the Children's Museum, and I have taught in Portland for five years. We will definitely return next year."
— Ann M. (teacher)

PARKS & RECREATION

Through the provision of parks, open spaces and protected natural environments, recreation can contribute to the environmental health of our communities - an essential, life-sustaining role.

The Benefits are Endless!

Key to Class Listings

CLASS TITLE	Age Group	Activity #
Description		
Day(s)	Hours	Cost
Location	Instructor	Start & End Dates

SATURDAY CLASSES FOR YOUTH

PEE WEE SPORTS: SAT. age 4-6 **FLES.016-001**
Learn to play a variety of sports and games; including soccer, basketball, floor hockey, and more! Fun! Fun! Fun!
Sat 12:00pm-1:00pm \$40
Gym WOCHNICK 10/05-11/23

PRESCHOOL TUMBLING: SAT.-BEGINNING age 3 1/2-5 **FLES2081-001**
Develop coordination, balance, strength, & flexibility through basic tumbling movements. This class is for beginners.
Sat 11:00am-11:30am \$20
Room 2 BROWN 10/05-11/23

PRESCHOOL TUMBLING SAT. age 3 1/2-5 **FLES2082-001**
Develop coordination, balance, strength, & flexibility through basic tumbling movements. This class for anyone who has been in class at least one term.
Sat 11:30am-12:00pm \$20
Room 2 BROWN 10/05-11/23

SOCCER: PEE WEE SATURDAY age 4-6 **FLES6015-001**
An introduction to soccer. Join and learn basic skills! Fun! Fun! Fun!
Sat 11:00am-12:00pm \$40
Gym WOCHNICK 10/05-11/23

GYMNASTICS: ADV. BEG.: SAT. age 6-10 **FLFS2083-001**
Learn basic tumbling maneuvers. Basic skills & fun will be emphasized. Some trampoline included. This class is for advanced beginners.
Sat 12:00pm-1:00pm \$40
Room 2 BROWN 10/05-11/23

FAMILY NIGHT AT FULTON

FAMILY NIGHT AT FULTON All ages **FLUY6700-001**
Low cost solution to a night out with the family. Games & sports the family can enjoy together. \$2 drop-in fee per family.
Fri 6:30pm-8:30pm \$2
Gym STAFF 10/04-12/27

DANCE & THEATER CLASSES

MUSIC, MARCHING & MAKE BELIEVE age 2-3 **PACT1020-008**
Fingerplays, nursery rhymes, music, marching and simple art projects are combined with imagination and creative dramatics to provide a positive group experience for the young child. Parents are encouraged to participate in the class, providing an opportunity to interact with their child in a different way and atmosphere.
Wed 6:15pm-7:00pm \$18
Room 1 NATHAN 10/02-11/20

LET'S PRETEND! age 4-6 **PAET1170-004**
A class for young children which encourages use of their imaginations. Using favorite children's stories, poetry and creative dramatics techniques, children will become active participants as they act them out.
Wed 5:30pm-6:15pm \$18
Room 1 STAFF 10/02-11/20

PRESCHOOL DANCE I: BALLET age 3 1/2-5 **PAED1141-003**
Introduction to ballet. Learn how to skip, hop, jump and dance with a group. Students are introduced to a large selection of music including classical, modern, popular tunes, children's songs and more.
Sat 10:30am-11:00am \$18
Room 1 JOHNSON 10/05-11/23
PRESCHOOL DANCE I: BALLET age 3 1/2-5 **PAED1141-013**
Thu 6:30pm-7:15pm \$18
Room 1 STAFF 10/03-11/21

PRESCHOOL DANCE II age 5-6 **PAGD7012-001**
A continuation of dance for kids who have taken at least 3 terms of Preschool Dance I. Activities challenge students with more complex combinations of steps and movements.
Thu 5:45pm-6:30pm \$18
Room 1 STAFF 10/03-11/21

FUN WITH DANCE AND THEATRE age 6-8 **PAGDT110-001**
Students will learn basic dance and theatre skills through the use of improvisations, theatre games and vigorous dance movements.
Wed 3:00pm-4:30pm \$35
Room 2 STAFF 10/02-11/20

OFF TO BROADWAY-PERFORMANCE DRAMA CAMP age 8-11 **PAGT9320-001**
Students create and perform a production they develop themselves through the use of improvisation, theatre games and exercises. Students will perform for friends and family the last day of class.
M,Tu,Th,F 1:00pm-4:00pm \$36
Room 2 STAFF 12/30-1/03

BALLET I age 6-8 **PAGD1111-003**
Classical ballet steps, terms and gestures will be taught to students with little or no experience.
Sat 11:15am-12:15pm \$24
Room 1 JOHNSON 10/05-11/23

YOUTH

WHEN I'M IN CHARGE age 8-11 FLGE5131-001
For children who sometimes must stay at home alone. Parents encouraged to attend last half-hour of class.
Mon 9:30am-11:30am \$12
Room 1 RED CROSS 12/30-12/30

BASIC FIRST AID TRAINING age 9-12 FLHE.130-001
A 5-hour class for children, teaching them first aid and safety skills, enabling them to respond in emergencies and treat common injuries.
Mon 12:00pm-5:00pm \$20
Room 1 RED CROSS 12/30-12/30

OPEN GYM age 6-13 FLHF1209-001
After school fun! Open gym and board games.
M-F 2:45pm-5:45pm \$0
Gym STAFF 9/30-12/30

RED CROSS BABYSITTING age 11-18 FLKE5200-001
Get a Red Cross babysitting certificate! Learn supervision, first aid, infant care, and more!
Th & F 1:00pm-5:00pm \$30
Room 1 RED CROSS 1/02-1/03

HIGH SCHOOL, ADULT & SENIOR

LOW IMPACT AEROBICS PLUS STEP age 18 & up FLNF0401-001
Aerobics for all fitness levels plus step! Drop-in fee is \$7.00. A minimum of 10 registered students are necessary to hold this class. Get in shape and have fun!
Tue 6:30pm-7:30pm \$40
Gym NAISH 10/01-12/03
LOW IMPACT AEROBICS PLUS STEP age 18 & up FLNF0402-001
No class 11/28/86.
Thu 6:30pm-7:30pm \$40
Gym NAISH 10/03-12/12

OPEN BASKETBALL age 18 & up FLNS0400-001
Light soled tennis shoes required. Enter building after 7:20pm. Respectful behavior expected please. No session 11/28.
Tu & Th 7:00pm-9:00pm \$1
Gym STAFF 10/01-12/17

VOLLEYBALL: COED REC age 18 & up FLNS7402-001
Drop-in: \$1/night. Tennis shoes required.
Wed 7:30pm-9:30pm \$1
Gym STAFF 10/02-12/18

HIGH SCHOOL, ADULT & SENIOR

INFANT/CHILD CPR age 16 & up FLQE5701-001
Learn how to care for an infant or child who stops breathing or is choking. Includes filmed demonstrations, practice sessions and a reference guide. Pre-registration required.
M & Th 6:00pm-9:00pm \$24
Room 3 RED CROSS 11/04-11/07

FIRST AID/CPR age 18 & up FLRE3702-001
Trains for medical emergencies in the workplace. Certification issued upon completion of course. Includes CPR.
M & Th 6:00pm-9:30pm \$32
Room 3 RED CROSS 11/18-11/21

The following classes will be held at
HAYHURST Community School
5037 SE Iowa, 97202
Register through main office at Fulton

DANCE & THEATRE CLASSES

ACTING FOR KIDS age 6-8 PACT2111-006
Students will expand creativity with theatre games, improvisations and ensemble work while learning basic acting skills.
Tue 3:30pm-4:15pm \$18
Cafeteria HARRIGAN 10/08-12/03

ACTING FOR KIDS age 8-11 PAHT2321-003
Students will expand creativity and group skills with theatre games, improvisations and ensemble work while learning basic acting skills. Students will have an informal performance the last class of the term.
Tue 2:30pm-3:30pm \$24
Cafeteria HARRIGAN 10/08-12/03

*"(The instructor) worked well with the kids.
Nathan (age 7) was very enthusiastic each evening about the skills he learned each day at camp."
- a parent*

HIGH SCHOOL, ADULT & SENIOR

BELLY DANCE age 18 & up HOPD.500-001
Fun, fitness with the exotic music of the middle east. Learn rhythms and simple dance routines with Nemra Khan. No class Nov. 11.
Mon 5:30pm-7:00pm \$30
Auditorium KHAN 9/30-11/25

TAI CHI CHUAN - BEG. SHORT FORM age 18 & up HOPE.740-001
Intro to the short form. Beg. & beg./cont. students welcome. Relaxing slow oriental exercise enhances coordination, muscle tone, & concentration. No class on Nov. 11.
Mon 6:30pm-8:00pm \$37
Cafeteria CHRISTIANSEN 9/30-11/25

YOGA age 18 & up HOPF8790-001
Beginning and continuing students welcome. Class combines stretching, breathing and relaxation. Build fitness and ease stress. Instructor has practiced for 12+ years and offers a variety of techniques.
Tue 6:00pm-7:15pm \$32
Library HALEY 10/01-11/19

TAE KWON DO age 13 & up HOPF4770-001
Self defense for confidence, discipline and inner strength in a non-competitive spirit.
Tu & Th 7:00pm-8:00pm \$35
Fitness Room LOEFFLER 10/01-11/21

FITNESS WORKSHOP age 16 & up HOPF.505-001
Information-packed class on choosing and starting a safe, healthy fitness program. How to balance cross training, reduce risk of heart disease and nutrition tips. Discussion and active participation.
Mon 6:30pm-8:30pm \$10
Fitness Room HUGHES 10/07

AEROBIC DANCE age 18 & up HOPF0700-001
Fitness program including choreographed dance routines, toning with free weights, and stretching. No talent required! Bring a mat and 1-3 lb. hand held weights. Drop-ins \$2. No class Nov. 11.
M & W 6:30pm-7:30pm \$30
Gym PROSSER 9/30-11/20

LOW IMPACT AEROBICS age 18 & up HOPF0720-001
Fun packed "go at your own pace" class. Stretching and strengthening included in warm-up and cool-down. Bring a mat. Drop-ins \$2.
Tu & Th 6:00pm-7:00pm \$30
Cafeteria LACHANCE 10/01-11/21

FENCING-BEG. FOIL age 14 & up HOPS.805-001
From the basics to competition using a point weapon on a limited target area. All equipment and safety gear provided.
Thu 6:30pm-7:30pm \$28
Gym STAFF 10/03-11/21

ADULT OPEN GYM

\$1.00 drop-in fee - Coed - 18 & up

	M	Tu	W	Th	F
Basketball		Women 7:00-8:30pm			
Volleyball			Rec 8:00-9:30 pm	Power 8:00-9:30 pm	

HIGH SCHOOL, ADULT & SENIOR

LOOK YOUR BEST- DRESS WITHOUT STRESS! age 18 & up HOPE6100-001
Class taught by professional image consultants will demystify the components of color harmony; teach skin care, nutrition, cosmetics and fashion for the northwest natural woman. Learn how these image techniques can help you develop a look that is personalized, efficient and affordable. You can look great without spending huge amounts of time or money or being a slave to the latest fashion!
Thu 7:00pm-8:30pm \$20
Room 104 GRUENFELD/COULMBE 11/07-11/21

COMMUNITY ENERGY WKSHP age 18 & up HORE3000-001
FREE water conservation workshop! Do you want to save money on your water, sewer, and plumbing bills? Join us for all of this great information and receive a FREE water conservation kit too!
Thu 6:00pm-7:30pm Free
Auditorium TBA 10/03

CRAFT CIRCLE age 18 & up HOPC1100-001
Bring your unfinished projects and finish them in class. Start a new project with input from other neighborhood "crafters." Bring needlework, sewing, quilting, art, etc. No Class Nov. 11.
Mon 7:00pm-9:00pm Free
Room 103 OSTER 9/30-11/25

Hosford classes continued on next page

Non residents of the City of Portland add a 50% surcharge to class fee when registering.



HOSFORD COMMUNITY SCHOOL

Office: Hosford Community School
2303 SE 28th Pl., 97214
Telephone: 916-2906

Coordinator: Donna Bestwick
Principal: Frank Scotto

Hours: Mon - Thurs, 1:00pm-9:30pm; Fri, 10:00am-6:00pm

Holidays: Closed Nov. 11 & 28, Dec. 25.

Parking: On street, SE 28th Pl.

Bus Lines: #4 Division and #75 39th Avenue/Lombard

Enter School: On SE 28th Pl, entrance nearest flagpole.

Groups: LSAC/PTA, Chrysalis Children's Choir, Satori Men's Chorus, Scouts, Rafting Club

♿ Disabled Access:

Entrance: Ramp at main door. First floor access only.

Parking: Street parking, designated.

Restroom: Accessible

YOUTH

TAE KWON DO age 6-14 **HOHF4240-001**

Self defense for discipline and inner strength in a non-competitive spirit.

Tu&Th 5:00pm-6:00pm \$30
 Fitness Room LOEFFLER 10/01-11/21

TAE KWON DO-INTERMEDIATE age 6-14 **HOHF4250-001**

Self defense for discipline and inner strength in a non-competitive spirit. Instructors permission required.

Tu&Th 6:00pm-7:00pm \$30
 Fitness Room LOEFFLER 10/01-11/21

CARTOONING/ANIMATION age 11-14 **HOKA1117-001**

Create your own cartoon comic books! Learn the basics of graphic illustration. Make a zoetrope & and discover animation! Materials extra.

Wed 6:00pm-7:30pm \$25
 Room 104 HARRIS 10/02-11/20

HIGH SCHOOL, ADULT & SENIOR

SIGN LANGUAGE: BEG. ASL age 14 & up **HOPE4335-001**

Basic sign-language grammar and vocabulary. "Hands-on" practical approach.

Tue 6:30pm-7:30pm \$25
 Room 103 GALLUCCI 10/01-11/19

REGISTER NOW:

Registration form on page 151

FAX CALL 823-2515 and fax your completed registration form, with Visa/Mastercard payment, 24 hours a day.

- ✉ **BY MAIL:** 1) **Complete** the registration form.
 2) **Attach** full payment:
 Visa or Mastercard information
 or check (payable to the City of Portland).
 3) **Mail to:**
 the location where your class is being offered
 or the Parks Reservation Center,
 1120 SW Fifth Avenue, 97204.

Mail-in Swim registration should be sent to the Parks Reservation Center at the address above.

- ✉ **IN PERSON:** Complete the registration form and walk it in to this facility Mon-Thurs, September 23-26, from 1:00pm-9:00pm.

- ☎ **BY PHONE:** Call 823-PLAY, Monday-Saturday, September 10-28, 8:00am - 7:00pm. Or, call any recreation facility during open hours. Phone-in registration is accepted with Visa/MasterCard only (\$10 minimum).

HIGH SCHOOL, ADULT & SENIOR

BEGINNING WATERCOLOR age 18 & up **HOPA5100-001**

Explore basic watercolor techniques. Learn skills in sketching, mixing colors and laying washes. Use elements of light and shadow, composition, perspective and texture in painting still life and landscapes. Additional material costs \$15 to \$20. Material list available at first class.

Wed 7:00pm-8:30pm \$25
 Art/pottery Room STREET 10/02-11/06

BEG. PHOTOGRAPHY age 18 & up **HOPA6100-001**

Learn the techniques to create the photographs you want to make. Class will cover technical skills as well as ideas in photography. Bring \$10 for film and developing.

Wed 6:45pm-9:15pm \$25
 Room 103 VALLS 10/02-10/23

BEG. PHOTOGRAPHY age 18 & up **HOPA6100-002**

Wed 6:45pm-9:15pm \$25
 Room 103 VALLS 11/06-11/27

RAG RUGS age 13 & up **HOPC1229-001**

Learn to make an oval rug. Finish with a round rug. Great gifts. Call for supply list.

Tue 7:00pm-9:00pm \$15
 Room 105 OSTER 10/29-11/19

HILLSIDE COMMUNITY CENTER

653 NW Culpepper Terrace, 97210
Telephone: 823-3181

Building Director: Rick Cantu

Recreation Coordinator: Chris Counts

♿ **Disabled Access:**

Entrance: Side door. Access to basement only.

Parking: Available, asphalt.

Restroom: Accessible.

Hillside Community Center will be closed for building renovations through Fall Term. We hope to re-open by January. We regret any inconvenience that this delay may cause. Please call 823-3181 for updates.

I would like to thank the entire community for their support of the work being done at Hillside this year. I am looking forward to seeing all of you again in the winter when we have our "GRAND REOPENING".

Thanks,

Rick Cantu

*Recreation Supervisor
 Hillside Community Center*



JACKSON COMMUNITY SCHOOL

10625 SW 35th, 97219
Telephone: 916-2908

Coordinator: Dave Knab
Principal: Allan Luethe

Holidays: Closed November 11, 28 & 29, December 25
Parking: Please use upper parking lot east and enter NE door
Bus Line: #43 Taylors Ferry

♿ Disabled Access:

Entrance: Main door. First floor access only.
Parking: Not designated.
Restroom: Accessible in main hall by library.

YOUTH

GYMNASTICS age 4-5 JADS2003-001
 Develop basic skills in rolls, balance and coordination.
 Tue 4:15pm-4:45pm \$20
 Apparatus Room WOLDRIDGE 10/01-11/05

SOCCER CLASS age 4-6 JAES6SC1-001
 Reggies class includes drills for skills and some scrimmage.
 Parent attendance required.
 Wed 3:00pm-4:00pm \$23
 Gym 1 (rm A112) ROBERTSON 10/02-11/27

SOCCER SCRIMMAGE age 5-7 JAFS6SS1-001
 Supervised play and mini lessons by champion coach Reggie.
 Wed 4:00pm-5:00pm \$20
 Gym 1 (rm A112) ROBERTSON 10/02-11/27

GYMNASTICS: BEGINNING age 6-11 JAGS2261-001
 Basic skills and tumbling and vaulting. Students also work on balance beam and uneven.
 Tue 4:45pm-5:30pm \$22
 Apparatus Room WOLDRIDGE 10/01-11/05

GYMNASTICS: CONTINUED age 6-11 JAGS2361-001
 Basic skills in tumbling and vaulting. Students also work on balance beam and uneven bars.
 Tue 5:30pm-6:15pm \$22
 Apparatus Room WOLDRIDGE 10/01-11/05

FOIL FENCING: BEGINNING age 6-12 JAHS.2F1-001
 Traditional foil fencing, with equipment provided.
 Mon 5:00pm-6:00pm \$20
 Sm Cafe (rm B113) STAFF 9/30-11/04

SOCCER CLASS age 6-9 JAHS6SC3-001
 Reggie's class includes drills for skills and some scrimmage.
 Wed 6:30pm-7:30pm \$23
 Gym 1 (rm A112) ROBERTSON 10/02-11/27

REGISTER NOW:

Registration form on page 151

FAX CALL 823-2515 and fax your completed registration form, with Visa/Mastercard payment, 24 hours a day.

- ✉ **BY MAIL:** 1) **Complete** the registration form.
 2) **Attach** full payment:
 Visa or Mastercard information
 or check (payable to the City of Portland).
 3) **Mail to:**
 the location where your class is being offered
 or the Parks Reservation Center,
 1120 SW Fifth Avenue, 97204.

Mail-in Swim registration should be sent to the Parks Reservation Center at the address above.

✉ **IN PERSON:** Complete the registration form and walk it in to this facility Tues-Thurs, September 24-26, from 3:00pm-6:00pm.

☎ **BY PHONE:** Call 823-PLAY, Monday-Saturday, September 10-28, 8:00am - 7:00pm. Or, call any recreation facility during open hours. Phone-in registration is accepted with Visa/MasterCard only (\$10 minimum).

DANCE & THEATER CLASSES

PARENT/TODDLER DANCE age 2 1/2-4 PACD7041-003
 Encourages the development of motor and musical skills as parent and child share the discovery of movement.
 Thu 5:45pm-6:30pm \$18
 Room C115 STAFF 10/03-11/21

FUN WITH DANCE AND THEATRE age 8-11 PAHDT132-003
 Learn basic dance and theatre skills through the use of improvisations, theatre games and vigorous dance movements.
 Thu 2:30pm-4:00pm \$36
 Room C115 STAFF 10/03-11/21

YOUTH

BABYSITTING SKILLS age 11-16 JAKE51BS-001
 Learn to supervise children, give first aid and care for infants. receive american red cross certification.
 Wed 4:00pm-6:00pm \$27
 Computer Rm D136 STAFF 10/02-10/23

• CPA: LAURELHURST CENTER •

YOUTH

HIGHLAND FOR COMPETITION age 8-18 PAHD3397-001
 Instructor's consent. Must have knowledge of the Highland Fling, Sword Dance, Seann Truibhas, Reel, Lilt, Flora and the Horn Pipe.

Sat 10:00am-11:00am \$60
 Dance Studio MANDISH 9/21-12/14

HIGH SCHOOL, ADULT & SENIOR

BALLET I age 14 & up PAND1141-001
 A basic ballet class for the very beginner. This class will help build confidence and build strength and flexibility.
 Mon 7:30pm-8:30pm \$65
 Dance Studio GUTHRIE 9/16-12/16
BALLET I age 14 & up PAND1141-002
 Wed 7:30pm-8:30pm \$70
 Dance Studio GUTHRIE 9/18-12/18

BALLET I age 14 & up PAND1411-001
 An artistic way to get in shape and stay that way. Course is for those with previous ballet experience.
 Sat 11:00am-12:30pm \$60
 Dance Studio GUTHRIE 9/07-10/26
BALLET I age 14 & up PAND1411-002
 Sat 11:00am-12:30pm \$53
 Dance Studio GUTHRIE 11/02-12/21

BALLET II age 14 & up PAND1142-001
 Must have at least 2 years' experience in ballet.
 Thu 5:45pm-7:15pm \$60 fee
 Dance Studio HILLS 9/05-10/24
BALLET II age 14 & up PAND1142-002
 Thu 5:45pm-7:15pm \$53 fee
 Dance Studio HILLS 10/31-12/19
BALLET II age 14 & up PAND1142-003
 Mon 6:00pm-7:30pm \$53
 Dance Studio HILLS / GUTHRIE 9/09-10/21
BALLET II age 14 & up PAND1142-004
 Mon 6:00pm-7:30pm \$53
 Dance Studio HILLS / GUTHRIE 10/28-12/16
BALLET II age 14 & up PAND1142-005
 Wed 6:00pm-7:30pm \$60
 Dance Studio GUTHRIE 9/04-10/23
BALLET II age 14 & up PAND1142-006
 Wed 6:00pm-7:30pm \$60
 Dance Studio GUTHRIE 10/30-12/18

BALLET III age 14 & up PAND1143-001
 Advanced ballet techniques, with emphasis on expanding student's dance vocabulary.
 Tue 6:00pm-7:30pm \$60
 Dance Studio HILLS 9/03-10/22
BALLET III age 14 & up PAND1143-002
 Tue 6:00pm-7:30pm \$60
 Dance Studio HILLS 10/29-12/17

• CPA: LAURELHURST CENTER •

HIGH SCHOOL, ADULT & SENIOR

POINTE I age 14 & up PAND1147-001
 Instructor's consent is required.
 Sat 12:30pm-2:00pm \$60
 Dance Studio HILLS 9/07-10/26
POINTE I age 14 & up PAND1147-002
 Sat 12:30pm-2:00pm \$53
 Dance Studio HILLS 11/02-12/21

HAWAIIAN FOR BEGINNERS age 14 & up PAND6014-001
 Beginning Hawaiian dance teaches musicality and coordination and provides exposure to a different culture, reduces stress and provides gentle toning exercises.
 Wed 2:30pm-3:30pm \$40
 Dance Studio STEINHAUER 10/02-11/20

JAZZ DANCE I/II age 14 & up PAND4140-001
 Opportunity to do more than just exercise. Great for shaping up, toning, or just having fun dancing to upbeat and energetic music.
 Thu 7:15pm-8:45pm \$60
 Dance Studio ADAMS 10/03-11/21

FOR ALL AGES

BELLY DANCING age 2 & up PAUD.141-001
 Belly dancing for families. Learn how to improve your grace, body control, and posture through isolation exercises, dance steps and veil work.
 Sun 6:30pm-7:30pm \$40
 Dance Studio ERIKSON 10/06-11/24



"I took guitar (lessons) because my mom signed me up. I had such a good time that I will take more lessons. (The instructor) was a fun teacher and made me laugh a lot."
 —James H. (age 14)

PARKS & RECREATION

Through fun and games we create leadership - opportunities, training and action that in turn build strong communities.

The Benefits are Endless!

CITY PERFORMING ARTS: LAURELHURST CENTER

3756 SE Oak, 97214
Telephone: 823-3660

Supervisor: Joanne Larsell
Coordinator of Dance: Susan Davis
Coordinator of Theatre: Jane Lancaster

Bus Line: #20 Burnside, #15 Mr. Tabor
Closures: Closed Nov. 11 & 28-30, Dec. 23- Jan. 5.
Rental: Available for dance and theatre rehearsals.
 Call for rates and further information.
 No food or alcohol is allowed in this facility.

♿ **Disabled Access:** Inaccessible

YOUTH

PRESCHOOL DANCE I age 3-4 **PADD7111-003**
 Skip, hop, jump and dance with a group to a large selection of music including classical, modern, children's songs and popular tunes.
 Tue 3:00pm-3:30pm \$12
 Dance Studio HILLE 10/01-11/19

PRESCHOOL DANCE II age 5-6 **PAGD7012-007**
 A continuation of dance for kids who have taken at least 3 terms of Preschool Dance I. Activities challenge students with more complex combinations of steps and movements.
 Tue 3:30pm-4:15pm \$18
 Dance Studio HILLE 10/01-11/19

BALLET I age 6-11 **PAHD1141-017**
 Standard program of ballet steps and movement for students with little or no previous dance training. Students must be at least first grade in school.
 Tue 4:15pm-5:00pm \$18
 Dance Studio HILLE 10/01-11/19

BALLET I age 9-13 **PAHD1431-001**
 Designed for the very beginner. Includes the traditional format for ballet with work at the barre and centre.
 Tue 5:00pm-6:00pm \$56
 Dance Studio HILLS 9/17-12/17

BALLET FOR TEENS age 13-17 **PAKD0831-001**
 A ballet class for teens. Builds strength, flexibility, self-confidence and control.
 Thu 4:45pm-5:45pm \$52
 Dance Studio HILLS 9/19-12/19

BALLET II age 9-13 **PAHD1432-001**
 A continuation of Ballet I and requires the instructor's consent.
 Mon 4:30pm-6:00pm \$48
 Dance Studio HILLS 9/09-10/28
BALLET II age 9-13 **PAHD1432-002**
 Mon 4:30pm-6:00pm \$36
 Dance Studio HILLS 11/04-12/16

REGISTER NOW:

Registration form on page 151

FAX CALL 823-2515 and fax your completed registration form, with Visa/Mastercard payment, 24 hours a day.

- ✉ **BY MAIL:** 1) **Complete** the registration form.
 2) **Attach** full payment:
 Visa or Mastercard information
 or check (payable to the City of Portland).
 3) **Mail to:**
 Rice School, 6433 NE Tillamook, 97213
 or the Parks Reservation Center,
 1120 SW Fifth Avenue, 97204.

Mail-in Swim registration should be sent to the Parks Reservation Center at the address above.

✉ **IN PERSON:** Complete the registration form and walk it in to Rice School, 6433 NE Tillamook, 97213, Mon-Thurs, September 23-26, from 3:00pm-8:00pm.

☎ **BY PHONE:** Call 823-PLAY, Monday-Saturday, September 10-28, 8:00am - 7:00pm. Or, call any recreation facility during open hours. Phone-in registration is accepted with Visa/MasterCard only (\$10 minimum).

After September 28, **ALL REGISTRATION** - by telephone, mail or in person - is conducted at our main office located at **RICE SCHOOL**, 6433 NE Tillamook, 97213. Telephone: 823-3660

YOUTH

BALLET III age 9-13 **PAHD1433-001**
 A challenge for the young performer. Requires two years of Ballet II.
 Wed 4:30pm-6:00pm \$48
 Dance Studio HILLS 9/04-10/23

BALLET III age 9-13 **PAHD1433-002**
 Fri 4:30pm-6:00pm \$48
 Dance Studio HILLS 9/06-10/25

BALLET III age 9-13 **PAHD1433-003**
 Wed 4:30pm-6:00pm \$48
 Dance Studio HILLS 10/30-12/18

BALLET III age 9-13 **PAHD1433-004**
 Fri 4:30pm-6:00pm \$42
 Dance Studio HILLS 11/01-12/20

HIGHLAND DANCE I: BEG age 6-11 **PAHD3141-001**
 Learn the arts of Scottish and Highland dance. Basic Highland movements will be taught. No experience required.

Sat 9:00am-10:00am \$42
 Dance Studio MANDISH 9/21-12/14

JACKSON COMMUNITY SCHOOL • YOUTH

TAE KWON DO: BEGINNING age 6-17 **JALF4026-001**
 Learn the physical and mental aspects of korean self-defense.
 M & W 4:00pm-5:00pm \$28
 Lg Cafe (rm B111) LATTHITHAM 9/30-11/20

TAE KWON DO: INTERMEDIATE age 6-16 **JALF4027-001**
 Learn the physical and mental aspects of korean self-defense.
 M & W 5:00pm-6:00pm \$28
 Lg Cafe (rm B111) LATTHITHAM 9/30-11/20

HIGH SCHOOL, ADULT & SENIOR

BEG & INTERMED WATERCOLOR age 16 & up **JAMA5WAC-001**
 The basics of painting will be emphasized in florals, animals, rocks and water. Many of the techniques and tricks that are used to create exciting paintings will be demonstrated step by step in an easy to understand way. Supply list will be available at class.

Tue 7:00pm-9:00pm \$35
 Art Room (c138) RYAN 10/01-11/19

STANDARD FIRST AID age 16 & up **JAME.FSA-001**
 Learn how to respond to emergency situations in the workplace, care for an adult who stops breathing, give CPR and care for nonlife-threatening injuries. Course includes filmed demonstrations, practice sessions and a reference guide.

Tu & Th 6:00pm-9:30pm \$32
 Home Ec Rm (c135) STAFF 10/01-10/03

STANDARD FIRST AID age 16 & up **JAME.FSA-002**
 Tu & Th 6:00pm-9:30pm \$32
 Home Ec Rm (c135) STAFF 11/05-11/07

DRIVER EDUCATION age 15-18 **JAME3030-001**
 Prerequisite for the behind-the-wheel driver education. A \$7.50 materials fee will be required.

Thu 6:30pm-9:30pm \$40
 Computer Rm D136 WITTFOTH 10/03-12/05

WOMENSTRENGTH age 18 & up **JAQE41W1-001**
 Assertive and fighting skills for teens and women. Register at 823-0296 beginning November 5, 1996.
 M & W 6:15pm-9:15pm Free
 Room C115 STAFF 12/04-12/11

AEROBIC DANCE age 18 & up **JAQF03A1-001**
 A high-level workout perfect for teachers or parents who want to work out in the afternoon.
 Tu & Th 4:00pm-5:00pm \$27
 Gym 1 (rm A112) STAFF 10/01-11/21

JACKSON COMMUNITY SCHOOL • HIGH SCHOOL, ADULT & SENIOR

SOCCER CLASS FOR ADULTS age 16 & up **JAQS6SC3-001**
 Fundamentals for beginners or players with limited experience. One-half play, one-half instruction by championship coach.

Wed 7:30pm-8:30pm \$23
 Gym 1 (rm A112) ROBERTSON 10/02-11/27

SOCCER SCRIMMAGE FOR ADULTS age 16 & up **JAQS6SC4-001**
 A scrimmage class for the more accomplished player. Reggie is a championship coach.

Wed 8:30pm-9:30pm \$15
 Gym 1 (rm A112) ROBERTSON 10/02-11/27

The following classes will be held at

CAPITOL HILL School

8401 SW 17th, 97219

Register through main office at Jackson

DANCE & THEATRE CLASSES

DANCE SAMPLER age 7-8 **PAGD9210-001**
 Explores a variety of dance styles like ballet, jazz, tap and modern as well as several different folk dance forms.
 Wed 3:30pm-4:30pm \$12
 Gym STAFF 10/03-10/24

DANCE SAMPLER age 9-10 **PAHD9410-001**
 Explores a variety of dance styles like ballet, jazz, tap and modern as well as folk dances from around the world.
 Wed 3:30pm-4:30pm \$9
 Gym STAFF 10/31-11/21

PARKS & RECREATION

Physically active older adults have lower blood pressure than do their less active counterparts.

The Benefits are Endless!

The following classes will be held at

SMITH School

8935 SW 52nd, 97221

Register through main office at Jackson

DANCE & THEATRE CLASSES

MAGIC CARPET RIDE-DRAMA WORKSHOP

age 6-8 PAFT2110-002

Ride your imagination to lands full of magic and make believe. Using favorite children's stories and creative dramatics techniques, students will become active participants in the stories told in class as they act them out. Informal demonstration the last class of the term.

Thu 2:45pm-3:45pm \$24
Classroom HARRIGAN 10/10-12/12

YOUNG ACTORS WORKSHOP age 9-12 PAGT2412-002

This class is designed to teach and enhance basic acting skills through improvisations, written text, theatre games, music and fun. Perform for friends and family at the end of term.

Thu 4:00pm-5:30pm \$36
Classroom STAFF 10/10-12/12

BALLET I age 6-11 PAHD1141-116

Standard program of ballet steps and movement for students with little or no previous dance training. Students must be at least first grade in school.

Tue 5:00pm-6:00pm \$24
Gym STAFF 10/01-11/19

JAZZ DANCE I age 6-12 PAHD4151-003

Basic jazz techniques taught to upbeat and energetic music for beginning students.

Tue 4:00pm-5:00pm \$24
Gym STAFF 10/01-11/19

TAP DANCE I age 6-10 PAGD8131-003

This beginning course leads students step by step through the fundamental tap steps. Tap dance is an excellent and fun way for children to develop a sense of rhythm and body coordination.

Thu 4:00pm-5:00pm \$21
Gym STAFF 10/03-11/21

Non residents of the City of Portland add a 50% surcharge to class fee when registering.

Key to Class Listings

CLASS TITLE	Age Group	Activity #
Description		
Day(s)	Hours	Cost
Location	Instructor	Start & End Dates



"Water exercise class... very good exercise - well worth the money."

— Pat K.

HIGH SCHOOL, ADULT & SENIOR

CAKE DECORATING

age 18 & up WHQE1CDE-001

Learn the tricks of the trade, give your cakes a professional touch - flowers, borders, filling and writing.

Mon 6:30pm-8:30pm \$31
Room B215 HENSON 10/07-10/28

ONE-DAY CLASSES WORKSHOPS

HOME WATER CONSERVATION age 16 & up WHQE2H20-001

Find out how to save money on your water, sewer, and plumbing bills. The workshop will cover topics including detection of water leaks, repairs to leaky faucets and toilets, and understanding your water-sewer bill. Participants receive a free water conservation kit (\$25 dollar value). Presented by Community Energy Project, Inc. Preregistration required.

Wed 6:30pm-8:00pm Free
Faculty Lunch Rm 10/02

ADULT CPR age 15 & up WHQE.ARC-001

Learn how to: care for an adult who stops breathing or is choking; give CPR; use the emergency medical services (EMS) system effectively; reduce the risk of cardiovascular disease; recognize the signals of a heart attack and provide care to reduce the chance of cardiac arrest. Course includes filmed demonstrations, practice sessions, and a reference guide. Adult CPR textbook available during business hours at the ARC Safety Store. Registration deadline is Thursday, October 10th at 5:00pm.

Tue 5:30pm-9:30pm \$22
Library RED CROSS 10/15

CANDY MOLDING age 18 & up WHQE1CMO-001

Get ready for the holidays by learning how to give your candy a professional appearance - chocolates, peanut butter cups, caramels, and suckers. Take home recipies, and 1/2 pound of candy. \$2.00 materials fee payable to the instructor the night of the class.

Wed 6:30pm-8:30pm \$5
Room B215 HENSON 10/16

HOME WEATHERIZATION age 18 & up WHQE2HWW-001

A two-hour workshop on easy and effective ways to weatherize your home. Learn how to lower your energy bills and make your home more comfortable during winter weather. Free and open to the public. Income eligible Portland residents will receive \$160 worth of weatherization materials free (call 916-2921 for eligibility info.). Preregistration required.

Tue 6:00pm-8:00pm Free
Faculty Lunch Rm PROJECT 11/05

HIGH SCHOOL, ADULT & SENIOR

WOMENSTRENGTH

age 13 & up WHNZ1WST-001

Introduction to personal self defense & safety for teenage and adult women. Register beginning Tue. Oct. 1st, by calling 823-0296. Sponsored by the Portland Police Bureau.

Tue 6:15pm-9:15pm Free
Cafeteria STAFF 11/05-11/19

HATHA YOGA

age 18 & up WHQZ7PCC-001

(Register through Portland Community College, call 977-5000 OR 978-5205, Course# 26745.) All levels welcome. Use postures, breathing, and awarness to increase physical well being and to explore the interaction of body, mind, spirit. An excellant stress management tool. Bring a blanket, an empty stomach and an open mind. Beginners and senior citizens most welcome.

Mon 7:00pm-8:30pm \$37.50
Room G104 P.C.C. 9/23-12/02

Classes for SENIORS

For additional Senior Leisure Services classes, please call 823-4328 V/TT.

WOODWORKING

age 55 & up SRSC9004-001

Turn your spare time into a work of art. At Whitaker, use their extensive woodshop equipment and tools to design and build your own projects. An experienced woodworking teacher will be available to assist you.

Tue 4:30pm-6:30pm \$10
Rm H207 HANEY 10/01-12/03



"The senior hiking program gives me an opportunity to get healthy, outdoor exercise on a regular basis. The leaders are great and the whole group is very friendly. This makes the hikes enjoyable, even in bad weather."

— George H.

Key to Class Listings

CLASS TITLE	Age Group	Activity #
Description		
Day(s)	Hours	Cost
Location	Instructor	Start & End Dates

WHITAKER COMMUNITY SCHOOL

5700 NE 39th, 97211
Telephone: 916-2921

Coordinator: Jeff Persell
Principal: James Brannon

Hours: Mon-Thur, 2:30pm-9:30pm; Fri, 2:30pm-5:00pm
Holidays: Closed Nov. 11 & 28, Dec. 25.
Parking: NE 42nd Street, south parking lot.
Bus Lines: #72 & #75
Enter School: 42nd Street entrance.
Groups: Columbia Special Olympics, Oregon Little League District #1, Aurora Choir

Disabled Access:
Entrance: Side door, south parking lot; main doors, west lot.
First floor access only.
Parking: Designated.
Restroom: Accessible

YOUTH

GAMES OF GORE **age 6 & up** **WHIT.BAT-001**
 Start your Halloween season off right! This year the countess returns with her own uniquely frightful version of your favorite TV game shows. (Rated PG, Parental Guidance suggested) Fun filled carnival proceeds the Countesses arrival. A donation of one can of food or other non-perishable food item will make you eligible to win a gastfully delightful prize at the end of the evening.
 Fri 6:30pm-8:30pm 1 can
 Cafeteria STAFF 10/25

LOST IN SPACE! **age 7-13** **WHGY9LIS-001**
 Beam in to this conference week camp for out-of-this-world crafts from 1:00-2:00pm and, from 2:00-3:30pm, journey to the outer limits where students will develop, write, and rehearse their own sci-fi play. Gallery showing and performance Friday 3:00-3:30pm for family and friends. \$3.00 materials fee payable with registration.
 M-F 1:00pm-3:30pm \$28
 Auditorium JONES 11/04-11/08

DANCE & THEATRE CLASSES

PLAY PRODUCTION WORKSHOP **age 10-14** **PAHT5532-002**
 Program will continue into spring, culminating in a performance. Students must be involved during two terms. Students will create their own production through improvisations, theatre games and ensemble building and will participate in workshops about costumes, props, set design and construction while learning production skills.
 Tue 2:35pm-3:55pm Free
 Auditorium STAFF 10/08

REGISTER NOW:

Registration form on page 151

FAX CALL 823-2515 and fax your completed registration form, with Visa/Mastercard payment, 24 hours a day.

- ✉ **BY MAIL:** 1) **Complete** the registration form.
 2) **Attach** full payment:
 Visa or Mastercard information or check (payable to the City of Portland).
 3) **Mail to:**
 the location where your class is being offered or the Parks Reservation Center, 1120 SW Fifth Avenue, 97204.

Mail-in Swim registration should be sent to the Parks Reservation Center at the address above.

✉ **IN PERSON:** Complete the registration form and walk it in to this facility Mon-Thurs, September 23-26, from 5:30pm-9:00pm; Fri, September 27, from 2:30pm-5:00pm.

☎ **BY PHONE:** Call 823-PLAY, Monday-Saturday, September 10-28, 8:00am - 7:00pm. Or, call any recreation facility during open hours. Phone-in registration is accepted with Visa/MasterCard only (\$10 minimum).

HIGH SCHOOL, ADULT & SENIOR

WOODSHOP **age 18 & up** **WHQC9WSH-001**
 Use our extensive woodshop to design and build your own projects. Experienced help is available. You must supply your own materials. Beginners welcome!
 Tue 6:30pm-8:30pm \$28
 Room H206 HANEY 10/01-12/03

LIGHT AEROBICS: OCTOBER **age 18 & up** **WHQFOLIA***
 Develop your cardio-vascular fitness, flexibility, & endurance in this introductory low impact aerobics class. Class fee payable monthly, cost based on number of classes per month.
 M&W 6:00pm-7:00pm *
 Room G105 TLUSTOS-ARNOLD 10/02-10/30
 * course # 001 10/02-10/30 \$36
 002 11/04-11/27 \$32
 003 12/02-12/18 \$28

CREATIVE DRAWING **age 16 & up** **WHQA8CRD-001**
 Learn basic drawing skills, while exploring your creative side. A variety of mediums and techniques will be introduced. Low cost materials list will be distributed at first class.
 Tue 6:30pm-8:00pm \$34
 Rm H212 HAYES 10/01-11/05

MLC COMMUNITY SCHOOL

Metropolitan Learning Center
2033 NW Glisan, 97209
Telephone: 916-2912

Coordinator: Steve Boquist
Principal: Ed Bettencourt

Hours: Monday-Thursday, 2:30-9:30pm
Holidays: Closed November 11, 28 & 29, December 25.
Parking: School lot on west side of building
Bus Line: #17 NW 21st Avenue-St. Helens Rd.
Enter School: SW doors off main parking lot
Groups: Aratas, Naslada, Campfire, Girl Scouts

Disabled Access:
Entrance: Ramp off Glisan (marked as pool entrance).
Lower level access only.
Parking: Available in Glisan lot (west side of building).
Restroom: Accessible off cafeteria, lower level.

MUSIC FOR ALL AGES

PIANO **age 6 & up** **MLTM4105-001**
 Individual 1/2 hour lesson 1x/wk for a month. Individualized lessons with outstanding instructor. Call for lesson times. No class Monday November 11.
 M & W 3:30pm-7:30pm \$45
 Room 304 VANDERMEI 9/04-12/18

MUSIC FOR ALL AGES

Individualized half hour lessons in small group format. Classes will be formed on basis of previous music training. Music book & notebook required. Come to first class for info on these materials.

RECORDER **age 6 & up** **MLLM1226-001**
 Thu 5:00pm-5:30pm \$35
 Room 304 HATTON 10/03-10/24
RECORDER **age 6 & up** **MLLM1226-002**
 Thu 5:00pm-5:30pm \$35
 Room 304 HATTON 10/31-11/21

FLUTE **age 9 & up** **MLLM1220-001**
 Thu 5:30pm-6:00pm \$35
 Room 304 HATTON 10/03-10/24
FLUTE **age 9 & up** **MLLM1220-002**
 Thu 5:30pm-6:00pm \$35
 Room 304 HATTON 10/31-11/21

GUITAR **age 7 & up** **MLLM1228-001**
 Thu 6:00pm-6:30pm \$35
 Room 304 HATTON 10/03-10/24
GUITAR **age 7 & up** **MLLM1228-002**
 Thu 6:00pm-6:30pm \$35
 Room 304 HATTON 10/31-11/21

REGISTER NOW:

Registration form on page 151

FAX CALL 823-2515 and fax your completed registration form, with Visa/Mastercard payment, 24 hours a day.

- ✉ **BY MAIL:** 1) **Complete** the registration form.
 2) **Attach** full payment:
 Visa or Mastercard information or check (payable to the City of Portland).
 3) **Mail to:**
 the location where your class is being offered or the Parks Reservation Center, 1120 SW Fifth Avenue, 97204.

Mail-in Swim registration should be sent to the Parks Reservation Center at the address above.

✉ **IN PERSON:** Complete the registration form and walk it in to this facility Tues-Thurs, September 24-26, from 3:00pm-7:00pm and by appointment.

☎ **BY PHONE:** Call 823-PLAY, Monday-Saturday, September 10-28, 8:00am - 7:00pm. Or, call any recreation facility during open hours. Phone-in registration is accepted with Visa/MasterCard only (\$10 minimum).

**REGISTRATION CONTINUES
 THROUGHOUT THE TERM.**

SAXOPHONE **age 9 & up** **MLLM1222-001**
 Thu 6:30pm-7:00pm \$35
 Room 304 HATTON 10/03-10/24
SAXOPHONE **age 9 & up** **MLLM1222-002**
 Thu 6:30pm-7:00pm \$35
 Room 304 HATTON 10/31-11/21

CLARINET **age 9 & up** **MLLM1224-001**
 Thu 7:00pm-7:30pm \$35
 Room 304 HATTON 10/03-10/24
CLARINET **age 9 & up** **MLLM1224-002**
 Thu 7:00pm-7:30pm \$35 RES
 Room 304 HATTON 10/31-11/21

• MLC COMMUNITY SCHOOL •

KARATE age 6 & up MLTF4118-001
Traditional Okinawan karate for self confidence, self control and fitness. Beginners welcome.
Tue 6:00pm-7:00pm \$52
Gym LEE 9/24-12/10

YOUTH

PHOTOGRAPHY: BASIC DARKROOM age 11-14 MLJA6102-001
Learn basic darkroom techniques for printing your own black & white film. Includes principals of camera operation & exposure, procedures involved in developing film and printing from your negatives. Hands on experience and individual instruction by professional photographer. 6 students maximum. \$15 materials fee.
Tue 3:00pm-6:00pm \$65
Room 308 CHIPMAN 10/15-11/19

JUNIOR MUSIC CLASS age 6-7 MLJM3458-001
Games, movement, singing and playing instruments to develop basic music skills and knowledge. Requires purchase of a recorder for each student. Percussion instruments welcome.

Thu 4:00pm-4:45pm \$20
Room 304 STAFF 10/03-10/24

JUNIOR MUSIC CLASS age 6-7 MLJM3458-002
Thu 4:00pm-4:45pm \$20
Room 304 STAFF 10/31-11/21

MARIMBA/BEGINNING age 10-16 MLLM4110-001
Learn to playjoyful African dance music on traditional wooden xylophones. Fun, hands-on atmosphere allows you to learn at your own pace. No previous musical experience needed; all materials provided. Maximum 8.

Wed 3pm-4pm \$20
Stage FERGUSON 10/9-10/30

MARIMBA/BEGINNING age 10-16 MLLM4110-002
Wed 3pm-4pm \$20
Stage FERGUSON 11/6-11/27

MARIMBA/BEGINNING age 10 & up MLCM4115-001
Learn to playjoyful African dance music on traditional wooden xylophones. Fun, hands-on atmosphere allows you to learn at your own pace. No previous musical experience needed; all materials provided. Children and parents or adult friends encouraged to take class together for additional \$15. Maximum 8.

Tue 6pm-7pm \$20
Stage FERGUSON 10/8-10/29

MARIMBA/BEGINNING age 10 & up MLCM4115-002
Tue 6pm-7pm \$20
Stage FERGUSON 11/5-11/26

• MLC COMMUNITY SCHOOL •

DANCE & THEATER CLASSES

TAP DANCE I age 6-10 PAGD8131-002
This beginning course leads students step by step through the fundamental tap steps. Tap dance is an excellent and fun way for children to develop a sense of rhythm and body coordination.
Wed 5:00pm-6:00pm \$24
Auditorium STAFF 10/02-11/20

HIGH SCHOOL, ADULT & SENIOR

ACTING: BEG/INTERMED age 18 & up PAPT2522-002
Designed to help the adult actor develop acting skills and techniques through the use of improvisations, monologues, scene work, and script analysis. Students will be encouraged to audition for Metro Performing Arts production which will be held the end of May at Interstate Firehouse Cultural Center.
Mon 7:00pm-9:00pm \$60
Auditorium HERMANSON 10/07-12/09

ADULT WRITING & LITERATURE

FUNDAMENTALS OF WRITTEN LANGUAGE age 18 & up MLNZ3121-001
Instruction in basic reading, writing, and spelling. Call for more information and to register: 727-2689. No class November 28. Registration will be held Monday September 30.
Tu & Th 6:00pm-8:00pm
Room 302 STAFF 10/01-12/05

POETRY WRITING WORKSHOP MLPE8109-001
Group discussion of student work including study of formal elements, reading suggestions, how to publish.
Thu 7:00pm-9:00pm \$48
Library GLAZER 10/03-11/21

HIGH SCHOOL, ADULT & SENIOR

JAZZ PERFORMANCE age 13 & up MLNM1234-001
Introduction to combo playing and improvisation techniques. For teens who have studied 2 years or more, and/or other musicians (of all ages) who want to develop jazz combo skills but never had the opportunity. Suitable instruments include: trumpet, trombone, tuba, clarinet, saxophone, flute, piano, bass, drums, guitar, banjo, etc. A cross section of jazz styles and basic repertoire of standard jazz tunes will be covered.
Thu 7:30pm-8:45pm \$96
Stage HATTON 10/03-11/21

• UNIVERSITY PARK COMMUNITY CENTER • UNIVERSITY PARK COMMUNITY CENTER •

ADULT WEIGHT TRAINING

TERM PASS

FALL age 18 & up UPQF7701-001
3 month passes available for thru December; January thru March; April thru June; July thru September. Pass valid at University Park Community Center only. Weights and machines for all levels of training.
M-F 9:00am-8:00pm \$35
Weight Room STAFF 10/01-12/31

MONTHLY PASS

OCTOBER age 18 & up UPQF7610-001
Weights and machines for all levels of training. Monthly pass \$15 or \$2 drop-in fee. Saturday hours 10am - 2pm.
M-F 9:00am-8:00pm \$15
Weight Room STAFF 10/01-10/31
NOVEMBER age 18 & up UPQF7611-001
M-F 9:00am-8:00pm \$15
Weight Room STAFF 11/01-11/30
DECEMBER age 18 & up UPQF7612-001
M-F 9:00am-8:00pm \$15
Weight Room STAFF 12/02-12/31

YEAR PASS

YEAR-LONG PASS age 18 & up UPQF7800-010
One-year weight training pass. Pass valid at University Park CC only. Includes weights and machines for all levels of training. Sept.96-Aug.97 - course -009; Oct.96-Sept.97 - course 010; Nov.96-Oct.97 - course -011; Dec.96-Nov.97 - course -012.
M-F 9:00am-8:00pm \$120
Sat 10:00am-2:00pm
Weight Room STAFF 10/01-9/30

HIGH SCHOOL, ADULT & SENIOR

CIRCUIT TRAINING UPQF7209-001
Get back into shape with this multi-stage workout. Safety is stressed by our qualified instructor.
M,W,F 7:00pm-8:00pm \$15
Weight Room BARILLA 10/07-11/29



"I liked my instructor. He is very, very nice! I learned a lot. Making pots is so fun."

— Kreston K. (age 9-1/2).

Classes for SENIORS

For additional Senior Leisure Services classes, please call 823-4328 V/TT.

CRAFT SOCIAL age 50 & up UPSC.205-001
Meet new friends and share crafts ideas and projects.
Tue 12:00pm-3:00pm
Craft Room STAFF 10/08-12/24

BLOOD PRESSURE CLINIC age 50 & up UPSE.204-001
Free blood pressure screening by the American Heart Association.
Mon 1:00pm-3:00pm Free
Ceramics Room STAFF 9/30-12/16

LOAVES & FISHES age 55 & up UPSY.206-001
Meet new friends while you eat a delicious meal. Enjoy the conversations and tales of many.
M-F 12:00pm-2:00pm Free/donation
Auditorium STAFF 9/09-12/31

SENIOR FITNESS age 55 & up SRSF0400-001
This truly enjoyable class is designed for students 55 years and older. Class involves moderate stretching and flexibility exercises, controlled strength training and stress management through relaxation and breathing techniques. This class is paced so you will leave feeling invigorated yet relaxed. No class November 28.
Tu&Th 10:30am-11:45am \$10
Gymnasium TRUESDELL 10/01-12/05

HARVEST SOCIAL VAN EXCURSION age 55 & up SRSY2817-003
This trip will take you to Senior Leisure Services Harvest Social where you will enjoy listening or dancing to the big band sounds of George Sievert and Orchestra. During band breaks enjoy a celebrity appearance, ethnic entertainment, door prizes and refreshments.
Fri 12:30pm-4:30pm \$5
Lobby FALL 10/25

PARKS & RECREATION

Leisure opportunities and facilities and the quality of the local environment are the foundation of community pride.

The Benefits are Endless!

• UNIVERSITY PARK COMMUNITY CENTER • UNIVERSITY PARK COMMUNITY CENTER •

HOLIDAY TREATS

HALLOWEEN HOOPLA age 4-13 UPHC8010-001
Make frightfully funtastic masks and awesome trick or treat bags to use on Halloween night.
Wed 4:00pm-5:30pm Free
Ceramics Room STAFF 10/30

SIMPLY AMAZING COSTUMES age 4-10 UPGC4000-001
Make unique costumes that will be a howling success for your 4-10 year old trick or treater. You can bring your child with you.
Tue 4:00pm-6:00pm Free
Ceramics Room STAFF 10/15

HOLIDAY MAGIC age 4-13 UPHC1234-001
Make simple gifts to give your Parent/Grandparent during this holiday season.
Th&F 4:00pm-5:30pm Free
Craft Room STAFF 10/10-11/29

YOUTH

BEG. SABER FENCING age 4-13 UPHS.100-001
Olympic style sword fighting with emphasis on beginning techniques and safety. Equipment provided.
Wed 4:00pm-5:00pm \$5
Auditorium STAFF 10/23-11/27

BOXING: TEAM UPCC age 8-14 UPLS1102-001
For ages 8-37 that have gained proficiency in boxing and want to compete locally and nationally.
M-F 6:00pm-8:00pm \$5
Auditorium STAFF 10/07-12/13

FLAG FOOTBALL age 4-10 UPGS.401-001
Co-ed league. Learn football skills & have fun with friends. Emphasis on skills, teamwork & sportsmanship. Games on Sat.
M,W,F 4:00pm-6:00pm Free
Park Room TBA STAFF 9/30-11/04

MOVIE MADNESS age 4-13 UPHY6444-001
Come see the movie of the week on a big screen TV.
Wed 4:00pm-6:00pm Free
Senior Lounge STAFF 10/02-12/18

PROBLEM MANAGEMENT age 4-13 UPTF3001-001
Kids can releave every day problems and learn creative ways to deal with their stress.
Wed 2:00pm-3:00pm \$2
Craft Room STAFF 10/09-11/27

SHORT SPORTS age 4-13 UPHS4100-001
Active games & sports for kids. Co-ed.
M,W,F 3:00pm-4:00pm Free
Gymnasium STAFF 10/02-11/18

TEEN WEIGHT TRAINING

TERM PASS

FALL age 14-17 UPMF7401-001
3 month passes available for October thru December; January thru March; April thru June; July thru September. Participant must sign release form prior to lifting. Closed Sundays. Must have parental permission. Closed holidays.
M-F 9:00am-5:00pm \$10
Weight Room STAFF 10/07-12/28

MONTHLY PASS

OCTOBER age 14-17 UPMF7510-001
For ages 14-17. Weights and machines for all levels of training. Monthly pass \$5 or \$1 drop-in fee. Saturday hours 10am-2pm.
M-F 9:00am-5:00pm \$5
Weight Room STAFF 10/01-10/31
NOVEMBER age 14-17 UPMF7511-001
M-F 9:00am-5:00pm \$5
Weight Room STAFF 11/04-11/30
DECEMBER age 14-17 UPMF7512-001
M-F 9:00am-5:00pm \$5
Weight Room STAFF 12/02-12/28

YOUTH

CHESS CLUB age 4-13 UPHY1410-001
Come join us in a friendly game of chess. Learn skills to make you a competitive chess player.
Wed 2:00pm-3:00pm Free
Craft Room STAFF 10/02-11/20

STEPS FOR PREPS age 11-13 UPJF0000-001
Step with the preps! A step class targeted for the youngsters who want to be in the best of shape. All the hip hop, dance music of the 90's will be the catalyst for a get-back-in-shape class.
M&W 4:00pm-5:00pm Free
Auditorium STAFF 9/30-11/20

HIGH SCHOOL, ADULT & SENIOR

OPEN BASKETBALL FOR ADULTS age 17 & up UPQS0210-001
Adults can play up to two hours of full-court or half-court basketball.
Wed 6:00pm-8:00pm \$1
Gymnasium STAFF 10/16-12/04

BOXING CONDITIONING age 8-80 UPTS1104-001
An extremely active conditioning class, using heavy bags, jump ropes and other boxing training techniques. This class is open to all ages but is very popular with adults. No contact.
W&F 6:00pm-8:00pm \$10
Auditorium STAFF 10/09-12/13

• MLC COMMUNITY SCHOOL •
HIGH SCHOOL, ADULT & SENIOR

PIANO age 6 & up MLTM4105-001
Individual 1/2 hour lesson 1x/wk for a month. Individualized lessons with outstanding instructor. Call for lesson times. No class Monday November 11.
M & W 3:30pm-7:30pm \$45
Room 304 VANDERMEI 9/04-12/18

CREATIVE ARTS MLPA.106-001
Students will learn about the creative process and create personalized images such as masks and mandalas using a variety of artistic media. No artistic experience required. For list of materials call 280-5742.
Tue 7:00pm-9:00pm \$49
Room 106 O'CONNOR 10/22-11/26

WATERCOLOR PAINTING age 14 & up MLPA5105-001
Introduction to materials and techniques. Taught by professional artist. All levels welcome. Supply list available at first class or call for more information.
Thu 7:00pm-9:00pm \$40
Room 300 NUFFER 10/03-11/21

COMEDY WORKSHOP age 14 & up MLPT3102-001
Techniques in comedy preparation, timing, delivery. For casual entertainment, performance or the comedy writer, teacher or mental health professional, anyone who would benefit from laughing more often or more easily.
Tue 6:30pm-8:30pm \$40
Room 304 RASTATTER 10/01-11/19

DRIVER'S EDUCATION MLME3019-001
Prerequisite for behind-the-wheel training. At 1st class pay instructor \$7.50 book fee.
Tue 6:30pm-9:30pm \$40
Room 300 WITTFOTH 10/08-12/10

BELLY DANCE age 15 & up MLPD2150-001
Middle eastern dance including folk dance, isolations, steps, history and some veil work.
Tue 6:00pm-7:00pm \$30
Stage ERIKSON 10/15-11/26

IRISH CEILI DANCE MLPD2152-001
Experience dance from Ireland. No partner necessary. Wear soft soled shoes. Beginners welcome.
Wed 7:00pm-8:30pm \$25
Stage SCHULBACH 10/02-11/20

BALLROOM DANCE: BEGINNING MLPD2230-001
Bring a partner and learn the most popular dance styles for night club and social dance. Basic steps, rhythm and style to fox trot, swing, rhumba, cha cha and waltz.
Wed 6:45pm-8:00pm \$28
Gym JOHNSON 10/09-11/27

• MLC COMMUNITY SCHOOL •
HIGH SCHOOL, ADULT & SENIOR

LATIN DANCE: BEGINNING age 16 & up MLPD2232-001
Rhumba, cha-cha, salsa and merengue! Learn the basic of these exciting Latin dance styles. Hot, hip swiveling, rhythmic dances. Plus info on local clubs and bands. Partners encouraged but not required. No class November 28.
Tue 7:30pm-9:00pm \$28
Cafe Byrns 10/8-11/26

PHOTOGRAPHY: BASIC DARKROOM MLQA6103-001
Learn basic darkroom techniques for printing your own black & white film. Includes principals of camera operation & exposure, procedures involved in developing film and printing from your negatives. Hands on experience and individual instruction by professional photographer. 6 students maximum. \$15 materials fee. No class 11/11.
Mon 6:00pm-9:00pm \$65
Room 308 CHIPMAN 10/14-11/25

BASIC SEWING MLQE.012-001
Introduction to using machine and hand sewing. Learn to do hems, cuffs, simple repairs, buttons, button holes and more. Machines available or bring your own portable. Instruction also available for pattern layout and adjustment. All levels.
Mon 7:00pm-8:30pm \$20 r o
Room 310 EVONIUK 10/14-11/04

WOMENSTRENGTH age 13 & up MLPF4119-001
Assertiveness and survival level fighting skills. Call 823-0296 on or after October 1 to register.
Thu 6:15pm-9:15pm Free
Gym STAFF 11/07-11/21

YOGA:HATHA MLPF8117-001
Yoga exercises centered around the breath. Bring blanket. Beginners welcome. No class November 11.
Mon 6:00pm-7:15pm \$38
Library STAFF 10/07-11/25

KARATE age 6 & up MLTF4118-001
Traditional Okinawan karate for self confidence, self control and fitness. Beginners welcome.
Tue 6:00pm-7:00pm \$52
Gym LEE 9/24-12/10

MARIMBA/BEGINNING age 10-16 MLLM4110-001
Learn to playjoyful African dance music on traditional wooden xylophones. Fun, hands-on atmosphere allows you to learn at your own pace. No previous musical experience needed; all materials provided. Maximum 8.
Wed 3pm-4pm \$20
Stage FERGUSON 10/9-10/30
MARIMBA/BEGINNING age 10-16 MLLM4110-002
Wed 3pm-4pm \$20
Stage FERGUSON 11/6-11/27

OPEN GYM

\$1.00 drop-in fee for 18 & up

	M	Tu	W	Th	F
Women's Basket- ball		7:45- 9:00pm			
Rec Volley- ball	7:15- 9:00pm				

HIGH SCHOOL, ADULT & SENIOR

MARIMBA/BEGINNING age 10 & up MLCM4115-001

Learn to playjoyful African dance music on traditional wooden xylophones. Fun, hands-on atmosphere allows you to learn at your own pace. No previous musical experience needed; all materials provided. Children and parents or adult friends encouraged to take class together for additional \$15. Maximum 8.

Tue	6pm-7pm	\$20
Stage	FERGUSON	10/8-10/29
MARIMBA/BEGINNING	age 10 & up	MLCM4115-002
Tue	6pm-7pm	\$20
Stage	FERGUSON	11/5-11/26



"Good class! Good instructor! Good people!

Close to home!"

— Linda H.

The following classes will be held at

CHAPMAN School

1445 NW 26th, 97210

Register through main office at

MLC Community Center, 280-5742

DANCE & THEATRE CLASSES

ACTING FOR KIDS age 6-8 PAGT2111-005

Students will expand their creativity with theatre games, improvisations and ensemble work while learning basic acting skills.

Thu	2:45pm-3:30pm	\$18
Library	STAFF	10/17-12/12

ACTING FOR KIDS age 8-11 PAHT2321-002

Students will expand creativity and group skills with theatre games, improvisations and ensemble work while learning basic acting skills. Students will have an informal performance the last class of the term.

Thu	3:30pm-4:30pm	\$24
Library	YOUNG	10/17-12/12

CREATIVE DANCE age 5-7 PAGD7021-002

Learn basic dance steps, how to stretch, improve balance and increase strength and work with a variety of music and create their own dances.

Tue	2:30pm-3:15pm	\$16
Gym	STAFF	10/01-11/19

DANCE AROUND THE WORLD age 6-11 PAUD9000-001

learn a variety of folk dances for the whole family.

Tue	5:00pm-6:00pm	\$21
Gym	STAFF	10/01-11/19

DANCE SAMPLER age 6-11 PAHD9140-006

Explores a variety of dance styles like ballet, jazz, tap and modern. It is a great introduction to dance.

Tue	3:20pm-4:35pm	\$21
Gym	STAFF	10/01-11/19

UNIVERSITY PARK COMMUNITY CENTER

9009 N FOSS, 97203

Telephone: 823-3631

Building Director: Lee Jenkins

Recreation Coordinators: Tony Robertson

Hours: Mon-Fri, 9:00am-8:00pm; Sat, 10:00am-2:00pm

Holidays: Closed Nov. 11 & 28, Dec. 25.

Bus Lines: #4 Fessenden, #1 Greeley, #75

Groups: Girl Scouts, Campfire Boys & Girls, Columbia Boys

& Girls Club, American Heart Assoc.,

Portland Public Schools, North-Portland Bible Club,

Safety Action Team, Loaves & Fishes

Disabled Access:

Entrance: Ramp on south side of building.

First floor access only.

Parking: No accessible parking

Restroom: Accessible

PRESCHOOL PROGRAM

Age 3-4	Tu/Th	
OCTOBER	age 3-4	UPDE3003-010
Learn numbers, colors and letters. Enjoy games, crafts and field trips.		
Tu&Th	9:00am-11:30am	\$20
Preschool Room	STAFF	10/01-10/31
NOVEMBER	age 3-4	UPDE3003-011
Tu&Th	9:00am-11:30am	\$20
Preschool Room	STAFF	11/05-11/26
DECEMBER	age 3-4	UPDE3003-012
Tu&Th	9:00am-11:30am	\$10
Preschool Room	STAFF	12/03-12/19

Pre-K	Age 4-5	M/W/F
OCTOBER	age 4-5	UPEE3004-010
School readiness including: numbers, letters, field trips, arts, crafts and socialization skills.		
M,W,F	9:00am-11:30am	\$30
Preschool Room	STAFF	9/30-11/01
NOVEMBER	age 4-5	UPEE3004-011
M,W,F	9:00am-11:30am	\$30
Preschool Room	STAFF	11/04-11/29
DECEMBER	age 4-5	UPEE3004-012
M,W,F	9:00am-11:30am	\$15
Preschool Room	STAFF	12/02-12/20

REGISTER NOW:

Registration form on page 151

FAX CALL 823-2515 and fax your completed registration form, with Visa/Mastercard payment, 24 hours a day.

- ✉ BY MAIL: 1) Complete the registration form.
2) Attach full payment:
Visa or Mastercard information
or check (payable to the City of Portland).
3) Mail to:
the location where your class is being offered
or the Parks Reservation Center,
1120 SW Fifth Avenue, 97204.

Mail-in Swim registration should be sent to
the Parks Reservation Center at the address above.

✶ IN PERSON: Complete the registration form and walk it in to this facility Mon-Fri, September 23-27, from 9:00am-5:00pm.

☎ BY PHONE: Call 823-PLAY, Monday-Saturday, September 10-28, 8:00am - 7:00pm. Or, call any recreation facility during open hours. Phone-in registration is accepted with Visa/MasterCard only (\$10 minimum).

YOUTH

CAMPFIRE age 4-12 UPGZ1110-001

Hours of fun. Includes: crafts, games and the child awareness training program. United Way sponsored.

M-F	3:00pm-5:00pm	Free
Preschool Room	STAFF	10/07-12/27

GIRL SCOUTS age 4-13 UPHY1112-001

Crafts, field trips and games, as well as educational, emotional and social needs. United Way sponsored.

Tu&Th	3:00pm-5:30pm	Free
Craft Room	STAFF	10/15-1/02

JAZZ AND HIP HOP DANCE age 4-13 UPHD4001-001

Jazz and Hip Hop dance. Shake, shake, shake with our rhythm nation beats. Learn basic steps and techniques. Have fun meeting new people and being a part of our team.

Tu&W	6:00pm-7:50pm	\$5
Gymnasium	STAFF	10/01-12/11

UPCC HEALTH CLUB age 4-13 UPHE3506-001

Health education made fun. Snacks, field trips and more! call 823-3631 for details.

M-F	2:00pm-4:00pm	Free
Craft Room	STAFF	10/07-12/27

HOMEWORK ASSISTANCE PROGRAM age 4-13 UPHE4000-001

Learning made fun. Improve your grades and earn field trips through achievement.

M-F	6:00pm-8:00pm	Free
Craft Room	STAFF	10/08-12/16

• ST. JOHNS COMMUNITY CENTER • HIGH SCHOOL, ADULT & SENIOR

DOG OBEDIENCE age 18 & up SJQE.400-001
Experienced trainer will teach you and your dog. Do not bring dog to the first class; mandatory owners session only. Pre-registration required!

Thu 6:30pm-7:30pm \$25
Auditorium PATTON 10/03-11/07

DOG OBEDIENCE age 18 & up SJQE.400-002
Thu 6:30pm-7:30pm \$25
Auditorium PATTON 11/14-12/19

ESL SPANISH age 18 & up SJRZ7900-001
Call 725-4185 PSU Extended Hispanic Studies to register.
M,Tu,Th 5:00pm-7:30pm Free
Craft Room 9/23-12/05

WOMENSTRENGTH age 14 & up SJQF4400-001
Introductory self-defense & personal safety class for teens & adults. To register call 823-0296 beginning Tues, Sept. 3rd.
Wed 6:30pm-9:30pm Free
Gymnastics Room WOMENSTRENGTH 10/02-10/16

AEROBICS age 18-55 SJQF0502-001
Co-ed class featuring low to medium impact conditioning. Designed for your individual goals and abilities.
M&W 6:00pm-7:00pm \$25
Gym STAFF 9/30-12/04

SELF DEFENSE: JUJITSU age 18 & up SJQF4000-001
Focuses on self defense and fitness. Pre-registration required. No class Nov. 11th & Nov. 28th.
M&Th 5:30pm-7:00pm \$50
Gymnastics Room SUMNER 9/23-12/12

FENCING: BEGINNING age 14-75 SJQS.120-001
The basic techniques of modern sport fencing. Equipment and safety gear provided. Safety emphasized.
Wed 6:15pm-7:15pm \$20
Auditorium BEACH 10/23-12/11

FENCING: INT. LEVEL & UP age 14 & up SJQS.220-001
Continuing practice, experience & skills for fencers who have completed a beginning level course. Equipment provided.
Wed 7:30pm-9:00pm \$24
Auditorium BEACH 10/23-12/11

ST. JOHNS NEIGHBORHOOD ASSN age 18 & up SJRZ1900-001
Neighborhood Association meeting to discuss common concerns. Meetings every second Monday of the month.
Mon 6:30pm-9:30pm Free
Auditorium 9/09-12/09

PIER PARK LITTLE LEAGUE age 18 & up SJQZ1500-001
Pier Park Little League board meetings open to the public. Call 286-2398 for more information.
Mon 6:00pm-9:00pm Free
Auditorium STAFF 9/16-12/16

• ST. JOHNS COMMUNITY CENTER • SENIOR

"55 ALIVE" DEFENSIVE DRIVING age 50 & up SJSE3600-001
Driver improvement course. Two 4-hour sessions. Earn certificate for insurance. Fees payable to AARP at first class.
W&Th 9:00am-1:00pm \$8
Auditorium A.A.R.P. 10/23-10/24

A.A.R.P. age 55 & up SJSZ1601-001
AARP meetings, with lunch snack and entertainment. Third Tuesday of the month.
Tue 10:00am-3:00pm Free
Auditorium STAFF 9/17-12/17
A.A.R.P. age 55 & up SJSZ1601-002
Wed 9:00am-11:00am Free
Auditorium 9/11-12/11

ST. JOHNS NEIGHBORHOOD ASSN age 18 & up SJRZ1900-001
Neighborhood Association meeting to discuss common concerns. Meetings every second Monday of the month.
Mon 6:30pm-9:30pm Free
Auditorium 9/09-12/09

GOLDEN AGE CLUB age 55 & up SJSZ1604-001
Seniors gather for fellowship and Bingo!
Fri 10:00am-3:00pm Free
Auditorium 9/06-12/27

WILLING WORKERS age 55 & up SJSZ1600-001
Wed 10:00am-2:00pm Free
Auditorium STAFF 10/02-12/18

AMERICAN LEGION POST 98 age 55 & up SJSZ1603-001
Meeting with lunch for senior members of American Legion.
Tue 10:00am-3:00pm Free
Auditorium STAFF 9/24-12/24

BROOKS HOME EXTENSION age 55 & up SJSZ1605-001
Speakers/presentations on topics of interest to homemakers.
Tue 10:00am-2:00pm Free
Auditorium 9/10-12/10

The following classes will be held at
JAMES JOHNS Community School
7439 N. Charleston
Register through main office at St. Johns

ON THE AIR WITH RADIO DRAMA age 8-10 PAGT7310-002
A hands-on radio experience with you creating your own radio theatre with sound effects, character voices and recording. Emily Young, news producer at KBOO, will bring her grab bag full of sound effects, radio scripts, and fun. A field trip to a radio studio is included.
Tue 2:50pm-4:20pm \$27
Rm 34 YOUNG 10/15-11/19

MULTNOMAH ART CENTER

7688 SW Capitol Highway, 97219
Telephone: 823-ARTS (823-2787)

Administrative Director: William Hathaway

Program Director: Leo Franz

Coordinators: Eric Dash, Performing Arts Director; Jaye Campbell, Weaving and Gallery Coordinator; Loren Jones, Clay Coordinator

Staff: Richard German, Laura Prange, Kathy Hill, Bruce Caldwell, Robin Nye, Jude Garrison, Sean Delaney, Maria Kelley.

Hours: Mon-Thurs, 9:00am-9:30pm; Fri, 9:00am-5:00pm; Sat, 9am-noon

Closed: MAC will be closed November 11, 28, December 25.

Bus Lines: #41 PCC/Sylvania, #45 Garden Home

To Get to MAC from Portland: Head south on I-5.

Take exit 296B (Multnomah Blvd.) Turn right at 1st traffic signal (31st Ave.) Turn left at stop sign (Capital Hwy.)

Disabled Access:

Entrance: Front door access.

All rooms accessible.

Parking: Accessible parking in lot.

Restroom: Accessible.

REGISTER NOW:

Registration form on page 151

FAX CALL 823-2515 and fax your completed registration form, with Visa/Mastercard payment, 24 hours a day.

BY MAIL: 1) **Complete** the registration form.

2) **Attach** full payment:

Visa or Mastercard information
or check (payable to the City of Portland).

3) **Mail to:**

Multnomah Art Center, 7688 SW Capitol Highway, Portland, OR 97219

Mail-in Swim registration should be sent to the Parks Reservation Center at the address above.

IN PERSON: Complete the registration form and walk it in to Multnomah Art Center, Mon-Thu 9:00am-9:00pm, Fri 9:00am-5:00pm, Sat 9:00am-12 noon.

BY PHONE: Call 823-PLAY, Mon-Thu 9:00am-9:00pm, Fri 9:00am-5:00pm, Sat 9:00am-12 noon. Or, call any recreation facility during open hours. Phone-in registration is accepted with Visa/MasterCard only (\$10 minimum).

PARENT TODDLER ACTIVITIES

MOVEMENT age 2-4

PARENT TODDLER MOVEMENT age 2-4 MCLA.120-001
Have fun with motion, dance and play, as parent and child share in the discovery of movement.

Wed 9:30am-10:15am \$20
Gym WALLER 10/02-10/30

PARENT TODDLER MOVEMENT age 2-4 MCLA.120-002
Wed 10:30am-11:15am \$20
Gym WALLER 10/02-10/30

PARENT TODDLER MOVEMENT age 2-4 MCLA.120-003
Wed 9:30am-10:15am \$20
Gym WALLER 11/13-12/11

PARENT TODDLER MOVEMENT age 2-4 MCLA.120-004
Wed 10:30am-11:15am \$20
Gym WALLER 11/13-12/11

SING-ALONG age 2-4

SING-ALONG: PARENT TODDLER age 2-4 MCLA.150-001
Singing, fingerplay and moving to new and traditional nursery songs with an introduction to instruments. No class October 25 or November 29.

Fri 10:00am-10:45am \$18
Room 6 DASH 10/04-11/01

SING-ALONG: PARENT TODDLER age 2-4 MCLA.150-002
Fri 10:00am-10:45am \$
Room 6 DASH 11/08-12/13

SING-ALONG age 3 - 5

SING-ALONG: PARENT TODDLER age 3-5 MCLA.152-001
Singing, fingerplay and moving to new and traditional nursery songs with an introduction to instruments. No class October 25 or November 29.

Fri 11:00am-11:45am \$18
Room 6 DASH 10/04-11/01

SING-ALONG: PARENT TODDLER age 3-5 MCLA.152-002
Fri 11:00am-11:45am \$22
Room 6 DASH 11/08-12/13

PARENT & TODDLER ART

Materials included. An intro to art and expression through paint, clay collage and sculpture. Doors open at class time and clean-up is included as part of the hour. Parents and children should wear clothing appropriate to the activity. Paint shirts are not provided.

age 1 1/2 - 3

ART: PARENTS WITH TODDLERS age 1 1/2-3	MCLA.101-001
Mon 9:30am-10:30am \$23	
Applied Arts Room WALLER 9/30-10/28	
ART: PARENTS WITH TODDLERS age 1 1/2-3	MCLA.101-002
Mon 9:30am-10:30am \$23	
Applied Arts Room WALLER 11/04-12/09	
ART: PARENTS WITH TODDLERS age 1 1/2-3	MCLA.101-003
Tue 10:45am-11:45am \$23	
Applied Arts Room MADONNA 10/01-10/29	
ART: PARENTS WITH TODDLERS age 1 1/2-3	MCLA.101-004
Tue 10:45am-11:45am \$23	
Applied Arts Room MADONNA 11/05-12/03	
ART: PARENTS WITH TODDLERS age 1 1/2-3	MCLA.101-005
Wed 9:30am-10:30am \$23	
Applied Arts Room MADONNA 10/02-10/30	
ART: PARENTS WITH TODDLERS age 1 1/2-3	MCLA.101-006
Wed 9:30am-10:30am \$23	
Applied Arts Room MADONNA 11/06-12/04	
ART: PARENTS WITH TODDLERS age 1 1/2-3	MCLA.101-007
Thu 9:30am-10:30am \$23	
Applied Arts Room WALLER 10/03-10/31	
ART: PARENTS WITH TODDLERS age 1 1/2-3	MCLA.101-008
Thu 9:30am-10:30am \$23	
Applied Arts Room WALLER 11/07-12/12	
ART: PARENTS WITH TODDLERS age 1 1/2-3	MCLA.101-009
Fri 10:45am-11:45am \$23	
Applied Arts Room WALLER 10/04-11/01	
ART: PARENTS WITH TODDLERS age 1 1/2-3	MCLA.101-010
Fri 10:45am-11:45am \$23	
Applied Arts Room WALLER 11/08-12/06	
ART: PARENTS WITH TODDLERS age 1 1/2-3	MCLA.101-011
Sat 9:30am-10:30am \$23	
Applied Arts Room WALLER 10/05-11/02	
ART: PARENTS WITH TODDLERS age 1 1/2-3	MCLA.101-012
Sat 9:30am-10:30am \$23	
Applied Arts Room WALLER 11/09-12/07	

age 2 - 4

ART: PARENTS WITH TODDLERS age 2-4	MCLA.103-001
Mon 10:45am-11:45am \$23	
Applied Arts Room WALLER 9/30-10/28	
ART: PARENTS WITH TODDLERS age 2-4	MCLA.103-002
Mon 10:45am-11:45am \$23	
Applied Arts Room WALLER 11/04-12/09	
ART: PARENTS WITH TODDLERS age 2-4	MCLA.103-003
Tue 9:30am-10:30am \$23	
Applied Arts Room MADONNA 10/01-10/29	
ART: PARENTS WITH TODDLERS age 2-4	MCLA.103-004
Tue 9:30am-10:30am \$23	
Applied Arts Room MADONNA 11/05-12/03	
ART: PARENTS WITH TODDLERS age 2-4	MCLA.103-005
Wed 10:45am-11:45am \$23	
Applied Arts Room MADONNA 10/02-10/30	
ART: PARENTS WITH TODDLERS age 2-4	MCLA.103-006
Wed 10:45am-11:45am \$23	
Applied Arts Room MADONNA 11/06-12/04	
ART: PARENTS WITH TODDLERS age 2-4	MCLA.103-007
Thu 10:45am-11:45am \$23	
Applied Arts Room WALLER 10/03-10/31	
ART: PARENTS WITH TODDLERS age 2-4	MCLA.103-008
Thu 10:45am-11:45am \$23	
Applied Arts Room WALLER 11/07-12/12	
ART: PARENTS WITH TODDLERS age 2-4	MCLA.103-009
Fri 9:30am-10:30am \$23	
Applied Arts Room WALLER 10/04-11/01	
ART: PARENTS WITH TODDLERS age 2-4	MCLA.103-010
Fri 9:30am-10:30am \$23	
Applied Arts Room WALLER 11/08-12/06	
ART: PARENTS WITH TODDLERS age 2-4	MCLA.103-011
Sat 10:45am-11:45am \$23	
Applied Arts Room WALLER 10/05-11/02	
ART: PARENTS WITH TODDLERS age 2-4	MCLA.103-012
Sat 10:45am-11:45am \$23	
Applied Arts Room WALLER 11/09-12/07	

YOUTH

MASKS	age 4-6	MCLA.210-001
Make a mask four different ways. Explore using clay, paper and other materials.		
Mon 4:00pm-5:00pm \$23		
Applied Arts Room HART 9/30-10/28		
MASKS	age 4-6	MCLA.210-002
Mon 4:00pm-5:00pm \$23		
Applied Arts Room HART 11/04-12/09		

YOUTH

DRAWING: RIGHT SIDE OF THE BRAIN I	age 8-12	MCLA.212-001
Work through fun and challenging exercises to develop your ability to see and record what you see. Explore spacial relationships and the effects of light. Materials provided.		
Mon 3:30pm-4:30pm \$23		
Room 17 BEER 9/30-10/28		
DRAWING: RIGHT SIDE OF THE BRAIN I	age 8-12	MCLA.212-002
Mon 3:30pm-4:30pm \$23		
Room 17 BEER 11/04-12/09		

OPEN GYM

\$1.00 drop-in fee for 18 & up - Coed

	M	Tu	W	Th	F
FREE Basket-ball age12-18	4:00-5:30pm	4:00-5:30pm	4:00-5:30pm	4:00-5:30pm	4:00-5:30pm
Basket-ball age18&up	noon-2:00pm	noon-2:00pm		noon-2:00pm	noon-2:00pm
Volley-ball age18&up	Power 7:30-9:30 pm		Rec 7:30-9:30 pm		

YOUTH

INDOOR SOCCER age 6-11 SJGS6207-001

For girls and boys. All levels welcome. Conditioning, fundamentals, and technique emphasized. Includes t-shirt.
Thu 3:00pm-4:00pm \$10
Gym SCRITSMIER 10/10-11/14

BEGINNING GYMNASTICS age 6-13 SJHS2210-001

Learn basic tumbling and balance beam skills while improving coordination.
Wed 4:00pm-5:00pm \$15
Gymnastics Room PIERCE 10/02-11/20
BEGINNING GYMNASTICS age 6-13 SJHS2210-002
Fri 4:00pm-5:00pm \$15
Gymnastics Room PIERCE 10/04-11/22

INTERMED. & ADV. GYMNASTICS age 6-13 SJHS2211-001

Mat and balance beam skills. Must be able to do backward rolls, cartwheels and round offs. Instructor's consent.
Thu 4:00pm-5:00pm \$15
Gymnastics Room PIERCE 10/03-11/21

OPEN GYM age 6-11 SJGF1209-001

Supervised after school fun. Board games, puzzles, balls and gym equipment. Participants must pre-register.
M&F 2:45pm-4:00pm Free
Gym STAFF 9/30-12/06

OPEN TRAMPOLINE age 6-13 SJHS2212-001

Supervised recreational activity. Parental assistance required. No class 10/30.
Wed 3:00pm-3:45pm Free
Gymnastics Room SCRITSMIER 10/02-12/04

SELF DEFENSE: JUJITSU age 8-18 SJLF4000-001

Focuses on self defense and fitness. Pre-registration required. No class Nov. 11th & Nov. 28th.
M&Th 5:30pm-7:00pm \$30
Gymnastics Room SUMNER 9/23-12/12

FAMILY

WATER CONSERVATION WKSHP age 10 & up SJUE2701-001
Control your water and sewer bills: leak detection, minor plumbing repairs, conservation tips. Offered by the Community Education Project. Participants receive a free water conservation kit valued at \$25.
To register, call 284-6827.

Mon 7:00pm-8:30pm Free
Auditorium PROJECT 10/07

HIGH SCHOOL, ADULT & SENIOR

DOG OBEDIENCE age 18 & up SJME.400-001

Experienced trainer will teach you and your dog. Do not bring dog to the first class; mandatory owners session only. Pre-registration required!

Thu 6:30pm-7:30pm \$25
Auditorium PATTON 10/03-11/07

DOG OBEDIENCE age 18 & up SJME.400-002

Thu 6:30pm-7:30pm \$25
Auditorium PATTON 11/14-12/19

FENCING: BEGINNING age 14 & up SJMS.120-001

The basic techniques of modern sport fencing. Equipment and safety gear provided. Safety emphasized.
Wed 6:15pm-7:15pm \$20
Auditorium BEACH 10/23-12/11

FENCING: INT. LEVEL & UP age 14 & up SJMS.220-001

More practice, experience & skill acquisition for fencers who have completed a beginning level course. Equipment provided.
Wed 7:30pm-9:00pm \$24
Auditorium BEACH 10/23-12/11

WOMENSTRENGTH age 14 & up SJMF4400-001

An introductory self-defense & personal safety class for teens & adults. To register call 823-0296 beginning Tuesday, Sept. 3rd.
Wed 6:30pm-9:30pm Free
Gymnastics Room Portland Police Bureau 10/23-11/06

CALLIGRAPHY: BEGINNING age 18 & up SJRA0700-001

Introduction to lettering styles, spacing and layout. Work on individual project. Supply list distributed at first class.
Tue 6:30pm-8:30pm \$26
Auditorium DUFFY 10/15-12/03

KNITTING: ALL LEVELS age 18 & up SJRZ7501-001

Basic and continuing students welcome. To register, call PCC at 977-5000.
Tue 6:30pm-8:30pm \$30
Auditorium PCC 9/24-10/29

EXPLORATIONS IN SCULPTURE age 14 & up SJRZ7500-001

Make vessels/containers using basic sculptural and hand building techniques. Clay available for purchase, \$4/bag plus firing fee. No class Nov. 27th. Call PCC at 977-5000 for registration and information (course #26592).
Wed 7:00pm-9:00pm \$50
Craft Room PCC 9/25-12/04

• **ST. JOHNS COMMUNITY CENTER • ST. JOHNS COMMUNITY CENTER •**

HALLOWEEN HAPPENING

HALLOWEEN HAPPENING age 3-13 SJLY6213-001
It's a carnival of halloween holiday fun: games, crafts, and face painting! Admission: one can of food per person for Sunshine Food Bank.
Wed 4:00pm-6:00pm Free
Gym STAFF 10/30

HOLIDAY TREATS

HALLOWEEN HOOPLA age 6-9 SJGC8203-001
Make frightfully funtastic costume additions to use on Halloween night. Pre-register by Friday, Oct. 25th.
Tue 3:00pm-4:00pm \$1.50
Craft Room PIERCE 10/29

LET'S TALK TURKEY! age 6-9 SJGC8200-001
Create holiday decorations to add a festive touch to your Thanksgiving celebration. Pre-register by Friday, Nov. 15th.
Tue 3:00pm-4:00pm \$1.50
Craft Room PIERCE 11/19

HOLIDAY MAGIC age 6-9 SJGC8201-001
Make simple gifts to give your parent/grandparent during this holiday season. Pre-register by Friday, Dec. 6th.
Tue 3:00pm-4:00pm \$1.50
Craft Room PIERCE 12/10

HOLIDAY GRAHAM CRACKER HOUSE age 6-11 SJGC8202-001
Create a fairytale house with crackers, licorice, candy, and a landscape of icing. Materials included. Sure to become a family treasure! Pre-register by Friday, Dec. 13th.
Tue 3:00pm-4:30pm \$5.50
Craft Room PIERCE 12/17

WOODSHOP age 8-10 SJGC9204-001
Learn to use hand tools while creating wood projects.
Mon 4:00pm-5:00pm \$10
Craft Room STAFF 10/14-11/04

SELF DEFENSE: JUJITSU age 8-11 SJGF4201-001
Focuses on self defense and fitness. Pre-registration required. No class Nov. 11th & Nov. 28th.
M&Th 5:30pm-7:00pm \$30
Gymnastics Room SUMNER 9/23-12/12

KARATE FOR KIDS age 7-11 SJGF4214-001
Focus on self-confidence building & fitness. Learn moves, blocks & technique. No class Nov. 11th.
Mon 4:30pm-5:30pm \$12.50
Gymnastics Room GARNER 10/07-11/18

DANCE & THEATRE CLASSES

PRESCHOOL DANCE I age 4-6 PAED7161-005
Children, ready to "solo" away from parents, work on motor coordination, rhythm, flexibility and strength. The perfect introduction to the classical dance format, with steps and gestures suitable for the young child. Parents are invited to attend first and last class.
Tue 3:30pm-4:15pm \$12
West Auditorium STAFF 10/08-11/26

YOUNG ACTORS WORKSHOP age 9-12 PAGT2412-003
Designed to teach and enhance basic acting skills through improvisations, written text, theatre games, music and fun. Perform for friends and family at end of term.
Wed 3:00pm-4:00pm \$24
East Auditorium STAFF 10/09-11/27

BALLET I age 6-11 PAHD1141-009
Ballet steps and movement for students with little or no previous dance training. Must be at least first grade in school.
Tue 4:15pm-5:15pm \$15
West Auditorium MEYER 10/08-11/26

JAZZ DANCE I age 6-11 PAHD4141-001
Little or no experience. Great exercise. Learn basic jazz dance steps and routines.
Tue 5:15pm-6:15pm \$15
Auditorium STAFF 10/08-11/26

DANCE SAMPLER age 6-11 PAHD9140-001
Winter Vation Camp. Explore a variety of dance styles: ballet, jazz, tap and modern. A great introduction to dance.
M,Tu,Th,F 9:00am-10:30am \$10
Auditorium STAFF 12/30-1/03

YOUTH

AFTER SCHOOL SPORTS age 6-11 SJGS4208-001
Skill building fundamentals thru gym games: floor hockey, basketball, dodge ball, pony express, matball, etc. Emphasis on fun, teamwork, and sportsmanship.
Tue 3:00pm-4:00pm \$10
Gym SCRITSMIER 10/01-12/03

BASKETBALL SKILLS age 8-10 SJGS0205-001
For girls & boys. Dribble, pass, shoot! Skills emphasized through drills & scrimmages. Wear tennis shoes.
Wed 3:00pm-4:00pm \$10
Gym SCRITSMIER 10/02-10/23

BASKETBALL SKILLS age 8-10 SJGS0205-002
Wed 3:00pm-4:00pm \$10
Gym SCRITSMIER 11/06-11/27

COED JUNIOR BASKETBALL age 8-10 SJGS0206-001
For boys and girls, grades 3 though 5. Dribbling, passing, shooting, defense and good sportsmanship. Team play emphasized. Practice times to be announced.
M&W 3:30pm-5:30pm \$15
Gym SCRITSMIER 12/09-2/26

• **MULTNOMAH ART CENTER • MULTNOMAH ART CENTER •**

YOUTH

CALLIGRAPHY age 8-12 MCLA.213-001
Develop skills in composing with the art of letters. Learn the italic alphabet and have fun drawing letters.
Mon 4:30pm-5:30pm \$23
Room 17 BEER 9/30-10/28

CALLIGRAPHY age 8-12 MCLA.213-002
Mon 4:30pm-5:30pm \$23
Room 17 BEER 11/04-12/09

POTTERY: CLAY WHEEL THROWING age 8-13 MCLA.214-001
Wear grubbies.
Mon 4:00pm-5:30pm \$36
Clay Wheelroom OAKES 9/30-10/28

POTTERY: CLAY WHEEL THROWING age 8-13 MCLA.214-002.
Mon 4:00pm-5:30pm \$36
Clay Wheelroom OAKES 11/04-12/09

POTTERY: CLAY WHEEL THROWING age 8-13 MCLA.214-003
Wed 4:00pm-5:30pm \$36
Clay Wheelroom PILTZ 10/02-10/30

POTTERY: CLAY WHEEL THROWING age 8-13 MCLA.214-004.
Wed 4:00pm-5:30pm \$36
Clay Wheelroom PILTZ 11/06-12/04

POTTERY: CLAY WHEEL THROWING age 8-13 MCLA.214-005
Wed 2:00pm-3:30pm \$36
Clay Wheelroom PILTZ 10/02-10/30

POTTERY: CLAY WHEEL THROWING age 8-13 MCLA.214-006
Wed 2:00pm-3:30pm \$30
Clay Wheelroom PILTZ 11/13-12/11

WOODSHOP age 4-6 MCLA.215-001
Use basic tools to make projects with emphasis on design and craftsmanship.
Mon 4:00pm-5:00pm \$24
Backstage PILTZ 9/30-10/21

WOODSHOP age 4-6 MCLA.215-002
Mon 4:00pm-5:00pm \$24
Backstage PILTZ 11/04-12/02

DRAWING, PAINTING & SCULPTURE age 4-6 MCLA.220-001
Explore many media.
Tue 3:30pm-4:30pm \$23
Applied Arts Room MADONNA 10/01-10/29

DRAWING, PAINTING & SCULPTURE age 4-6 MCLA.220-002
Tue 3:30pm-4:30pm \$23
Applied Arts Room MADONNA 11/05-12/03

DRAWING, PAINTING & SCULPTURE age 4-6 MCLA.220-003
Wed 3:30pm-4:30pm \$23
Applied Arts Room MADONNA 10/02-10/30

DRAWING, PAINTING & SCULPTURE age 4-6 MCLA.220-004
Wed 3:30pm-4:30pm \$23
Applied Arts Room MADONNA 11/06-12/04

DRAWING, PAINTING & SCULPTURE age 7-9 MCLA.221-001
Tue 4:45pm-5:45pm \$23
Applied Arts Room MADONNA 10/01-10/29

DRAWING, PAINTING & SCULPTURE age 7-9 MCLA.221-002
Tue 4:45pm-5:45pm \$23
Applied Arts Room MADONNA 11/05-12/03

YOUTH

CARTOONING & FANTASY ART age 7-9 MCLA.224-001
Make comic books, cartoons and drawings, using pencils, ink and watercolors.
Tue 3:30pm-4:30pm \$23
Room 17 WALLER 10/01-10/29

CARTOONING & FANTASY ART age 7-9 MCLA.224-002
Tue 3:30pm-4:30pm \$23
Room 17 WALLER 11/05-12/03

CARTOONING & FANTASY ART age 10-14 MCLA.225-001
Tue 4:30pm-5:30pm \$23
Room 17 WALLER 10/01-10/29

CARTOONING & FANTASY ART age 10-14 MCLA.225-002
Tue 4:30pm-5:30pm \$23
Room 17 WALLER 11/05-12/03

CLAY age 4-6 MCLA.226-001
Experiments in clay modeling. Projects are fired.
Tue 4:00pm-5:00pm \$24
Handbuilding Rm PILTZ 10/01-10/29

CLAY age 4-6 MCLA.226-002
Tue 4:00pm-5:00pm \$24
Handbuilding Rm PILTZ 11/05-12/03

CLAY age 4-6 MCLA.226-003
Fri 3:30pm-4:30pm \$24
Handbuilding Rm ROSEN 10/04-11/01

CLAY age 4-6 MCLA.226-004
Fri 3:30pm-4:30pm \$24
Handbuilding Rm ROSEN 11/08-12/06

WEAVING age 7-13 MCLA.231-001
Build a loom and warp and weave with a variety of materials, stitches and colors.
Wed 4:00pm-5:30pm \$28
Room 18 HAYES 10/02-10/30

WEAVING age 7-13 MCLA.231-002
Wed 4:00pm-5:30pm \$28
Room 18 HAYES 11/06-12/04

ANIMALS: MIXED MEDIA age 7-12 MCLA.232-001
Learn to capture the basic character, structure proportion and composition of animals in life and fantasy through drawing, collage, painting, & wire sculpture.
Wed 3:30pm-4:30pm \$23
Room 17 SHERMAN 10/02-10/30

ANIMALS: MIXED MEDIA age 7-12 MCLA.232-002
Wed 3:30pm-4:30pm \$23
Room 17 SHERMAN 11/06-12/04

ANIMALS: MIXED MEDIA age 7-12 MCLA.232-003
Sat 9:30am-10:30am \$23
Room 18 SHERMAN 10/05-11/02

ANIMALS: MIXED MEDIA age 7-12 MCLA.232-004
Sat 9:30am-10:30am \$23
Room 18 SHERMAN 11/09-12/07

ANIMALS: MIXED MEDIA age 7-12 MCLA.232-005
Wed 2:00pm-3:00pm \$23
Room 17 SHERMAN 10/02-10/30

MAC classes continued on next page

• **MULTNOMAH ART CENTER** **YOUTH**

DRAWING: FUN WITH FACES age 7-12 **MCLA.233-001**
Have fun drawing and painting faces. Learn to develop characters and facial expressions.
Wed 4:30pm-5:30pm \$23
Room 17 SHERMAN 10/02-10/30
DRAWING: FUN WITH FACES age 7-12 **MCLA.233-002**
Wed 4:30pm-5:30pm \$23
Room 17 SHERMAN 11/06-12/04
DRAWING: FUN WITH FACES age 7-12 **MCLA.233-003**
Wed 2:00pm-3:00pm \$20
Room 17 SHERMAN 11/13-12/11

CLAY age 4-7 **MCLA.236-001**
Experiments in clay modeling. Projects are fired.
Wed 2:00pm-3:00pm \$24
Handbuilding Room LOCATELL 10/02-10/30
CLAY age 4-7 **MCLA.236-002**
Wed 2:00pm-3:00pm \$21
Handbuilding Room LOCATELL 11/13-12/11

WOODSHOP: SAW, HAMMER & DRILL age 4-6 **MCLA.241-001**
Intro to the use of hand tools.
Thu 3:30pm-4:30pm \$24
Backstage PILTZ 10/03-10/24
WOODSHOP: SAW, HAMMER & DRILL. age 4-6 **MCLA.241-002**
Thu 4:30pm-5:30pm \$24
Backstage PILTZ 10/03-10/24
WOODSHOP: SAW, HAMMER & DRILL. age 4-6 **MCLA.241-003**
Thu 3:30pm-4:30pm \$24
Backstage PILTZ 11/07-12/05

CHILDREN'S BOOK ILLUSTRATION age 4-6 **MCLA.242-001**
Materials included. Create a short story and make drawings to go with it. Go home with a new book.
Thu 3:30pm-4:30pm \$23
Room 17 WALLER 10/03-10/31
CHILDREN'S BOOK ILLUSTRATION age 4-6 **MCLA.242-002**
Thu 3:30pm-4:30pm \$23
Room 17 WALLER 11/07-12/12
CHILDREN'S BOOK ILLUSTRATION age 4-6 **MCLA.242-003**
Wed 2:00pm-3:00pm \$20
Room 18 WALLER 11/13-12/11

JEWELRY age 9-12 **MCLA.243-001**
Work with leather, beads, and Fimo clay to make a variety of jewelry. Materials included.
Thu 4:30pm-5:30pm \$23
Room 17 WALLER 10/03-10/31
JEWELRY age 9-12 **MCLA.243-002**
Thu 4:30pm-5:30pm \$23
Room 17 WALLER 11/07-12/12

Key to Class Listings

CLASS TITLE	Age Group	Activity #
Description		
Day(s)	Hours	Cost
Location	Instructor	Start & End Dates

• **MULTNOMAH ART CENTER** **YOUTH**

WOODSHOP: CONTINUING S,H & DRILL age 4-6 **MCLA.244-001**
Use scrap wood to design and create your own project.
Thu 4:30pm-5:30pm \$24
Backstage PILTZ 11/07-12/05

CLAY: HANDBUILDING & SCULPTURE age 7-10 **MCLA.246-001**
Explore and combine coil, slab, and pinch construction techniques as well as modelling and carving. Design your own sculpture and pottery projects.
Thu 4:00pm-5:00pm \$24
Handbuilding Rm LOCATELL 10/03-10/31
CLAY: HANDBUILDING & SCULPTURE age 7-10 **MCLA.246-002**
Thu 4:00pm-5:00pm \$24
Handbuilding Rm LOCATELL 11/07-12/12

MASKS age 4-7 **MCLA.248-001**
Work with a variety of materials and create several personalized masks. Materials included.
Wed 2:00pm-3:00pm \$23
Room 18 WALLER 10/02-10/30

SKETCHING age 6-8 **MCLA.250-001**
Learn to sketch and draw with pens, pencils and charcoal.
Fri 3:30pm-4:30pm \$23
Room 17 WALLER 10/04-11/01
SKETCHING age 6-8 **MCLA.250-002**
Fri 3:30pm-4:30pm \$23
Room 17 WALLER 11/08-12/06

POTTERY: RAKU age 8-13 **MCLA.253-001**
Previous clay experience required. Work with wheel and hand building processes, culminating with Raku firings in class. Parents may register with their kids.
Fri 4:00pm-5:30pm \$32
Clay Wheelroom OAKES 10/04-10/25
POTTERY: RAKU age 8-13 **MCLA.253-002**
Fri 4:00pm-5:30pm \$32
Clay Wheelroom OAKES 11/01-11/22

PRINTING FOR CHILDREN age 7-12 **MCLA.260-001**
Learn to create pictures using simple printing techniques.
Sat 10:45am-11:45am \$23
Room 18 SHERMAN 10/05-11/02
PRINTING FOR CHILDREN age 7-12 **MCLA.260-002**
Sat 10:45am-11:45am \$23
Room 18 SHERMAN 11/09-12/07

GUITAR: INDIVIDUAL LESSONS age 12 & up **MCLA.310-001**
Strumming, fingerpicking and flatpicking techniques. Learn to accompany singing.
Tue 3:00pm-6:00pm \$141
Guitar Room HEALD 10/01-12/03
GUITAR: INDIVIDUAL LESSONS age 12 & up **MCLA.310-002**
Thu 3:00pm-6:00pm \$128
Guitar Room HEALD 10/03-12/05

ST. JOHNS COMMUNITY CENTER

8427 N CENTRAL, 97203
Telephone: 823-3192

Building Director: Diana Mark
Recreation Coordinator: John Scritsmier
Hours: Monday-Friday, 9:00am-9:30pm
Holidays: Closed Nov. 28, Dec. 25.
No classes Nov. 11 & 29.
Bus Lines: #75 39th Ave-Lombard, #40 Mocks Crest, #4 Fessenden
Rental Facilities: Gymnasium, kitchen, auditorium, meeting & multi-purpose rooms available for weekend rentals. Available for group use during regular business hours. Call for details, 823-3192.
Groups: Willing Workers - 1st, 3rd & 5th Wed, 10am-2:30pm; Goldenage Club - Fri, 10am-3pm; AARP - 3rd Tues, 11am-3pm; American Legion - 4th Tues, 11am-1pm; Brooks Home Extension - 2nd Tues, 10am-2pm.

Disabled Access:
Entrance: Ramp at main door.
All rooms accessible.
Parking: Designated on street parking
Restroom: Accessible

PRESCHOOL PROGRAM

PRESCHOOL A: FALL age 3-4 **SJDE3013-001**
Socialization class: enhance child's development with arts, crafts, language, movement, and stories. Child must be 3 by 9/1/96. Half of tuition due upon registration. Final payment due Sept. 18th. This is the first term of a 3-term program. No class Nov. 11th.
M&W 10:30am-12:00pm \$60
Preschool Room 9/09-11/27

PRESCHOOL B: FALL age 4-5 **SJDE3014-001**
Self-directed activities: emphasis on language, motor skills, and social growth. Child must be 4 by 9/1/96. Half of tuition due upon registration. Final payment due Sept. 19th. This is the first term of a 3-term program.
Tu&Th 10:00am-12:00pm \$75
Preschool Room 9/10-11/26

INDOOR PARK age 0-4 **SJCY4103-001**
A drop-in program for your terrific tot! We provide pedal cars, balls and playground equipment; parents provide the supervision. 50 cents per child/per visit. No class Nov. 11th & Nov. 29th.
M,W,F 9:30am-11:00am \$0.50
Gym STAFF 9/16-12/06

REGISTER NOW:

Registration form on page 151
FAX CALL 823-2515 and fax your completed registration form, with Visa/Mastercard payment, 24 hours a day.
✉ **BY MAIL:** 1) **Complete** the registration form.
2) **Attach** full payment:
Visa or Mastercard information or check (payable to the City of Portland).
3) **Mail to:**
the location where your class is being offered or the Parks Reservation Center, 1120 SW Fifth Avenue, 97204.
Mail-in Swim registration should be sent to the Parks Reservation Center at the address above.
✎ **IN PERSON:** Complete the registration form and walk it in to this facility Mon-Fri, September 23-27, from 9:00am-9:00pm.
☎ **BY PHONE:** Call 823-PLAY, Monday-Saturday, September 10-28, 8:00am - 7:00pm. Or, call any recreation facility during open hours. Phone-in registration is accepted with Visa/MasterCard only (\$10 minimum).

YOUTH

PEE WEE WOODSHOP age 5-7 **SJEC9100-001**
Using simple hand tools, students will sand, build and paint cars, airplanes, or boats.
Mon 3:00pm-4:00pm \$10
Craft Room STAFF 10/14-11/04

KARATE FOR KIDS age 4-6 **SJFF4103-001**
Non-competitive, sensitive atmosphere encourages self-confidence building and fitness. Learn moves, blocks and technique. No class Nov. 11th.
Mon 3:30pm-4:15pm \$10
Gymnastics Room GARNER 10/07-11/18

PEE WEE TRAMPOLINE age 3-5 **SJES2101-001**
Basic trampoline skills: drops, jumps, and combinations. It's fun and a great developmental exercise.
Wed 9:30am-10:00am \$6
Gymnastics Room SCRITSMIER 10/02-10/23
PEE WEE TRAMPOLINE age 3-5 **SJES2101-002**
Wed 9:30am-10:00am \$6
Gymnastics Room SCRITSMIER 11/06-11/27

TINY TOTS TUMBLING age 3-5 **SJES2102-001**
Introduction to tumbling with emphasis on increasing agility, strength & coordination.
Thu 3:00pm-3:45pm \$10
Gymnastics Room PIERCE 10/03-10/24
TINY TOTS TUMBLING age 3-5 **SJES2102-002**
Thu 3:00pm-3:45pm \$10
Gymnastics Room PIERCE 10/31-11/21

• **PORTSMOUTH COMMUNITY SCHOOL**
HIGH SCHOOL, ADULT & SENIOR

DRIVERS EDUCATION age 15 & up POME3200-001
 Prerequisite for behind the wheel driving training. Limited space. A material fee of \$15.00 payable first class. No class on Nov. 11th.
 Mon 6:00pm-9:00pm \$35
 Home Ec Room BARKETT 9/30-12/09

BEGINNING MACINTOSH COMPUTERS age 18 & up POPE0017-001
 Learn how to use the computer with confidence. Class is limited.
 Tue 6:30pm-8:30pm \$40
 Computer Room WHITE JR 10/01-10/29

ADVANCED MACINTOSH COMPUTERS age 18 & up POPE0018-001
 Must take the beginning computer first. Class is limited.
 Tue 6:30pm-8:30pm \$45
 Computer Room WHITE 10/01-10/29

INTERMEDIATE SPANISH age 16 & up POPE4020-001
 Learn basic Spanish skills and communication.
 Wed 7:00pm-9:00pm \$45
 Home Ec Room BERNARD 10/02-11/20

YOGA age 17 & up POPF8100-001
 Yoga combines breathing with movement to add strength and flexibility to the body and clarity to the mind. You will find this class very relaxing.
 Mon 7:00pm-8:00pm \$30
 Library STAFF 9/30-11/25

• **PORTSMOUTH COMMUNITY SCHOOL**
HIGH SCHOOL, ADULT & SENIOR

GED PROGRAM (PCC) age 16 & up POPZ7104-001
 Basic education for teens and adults.
 M&W 6:00pm-9:00pm Free
 Room 115 VANDERWALL 9/23-11/27

SELF-HELP WEATHERIZATION WORKSHOP age 21 & up POQE2400-001
 Qualified Portland low-income participants receive \$160.00 worth of weatherization materials free.
 Thu 6:00pm-8:00pm Free
 Room 115 STAFF 12/05

34 & UP BASKETBALL age 34 & up POQF1100-001
 Wanted! Half washed-up players with bad knees, sore backs and can't jump like you used to. We want you!!
 Wed 7:00pm-9:00pm \$8
 Gym CONNER 10/02-11/20

WOMEN'S HOOP NITE OUT age 18 & up POQF1101-001
 Ladies, this is your night out so please use it !! Space is limited. No class Nov. 11th.
 Mon 7:00pm-9:00pm \$8
 Gym CONNER 9/30-11/18

GOLDENBALL COACHES CLINIC age 21 & up PQQS6101-001
 Volunteers who want to coach young men and women in basketball
 Mon 7:00pm-8:30pm Free
 Library CONNER 11/18

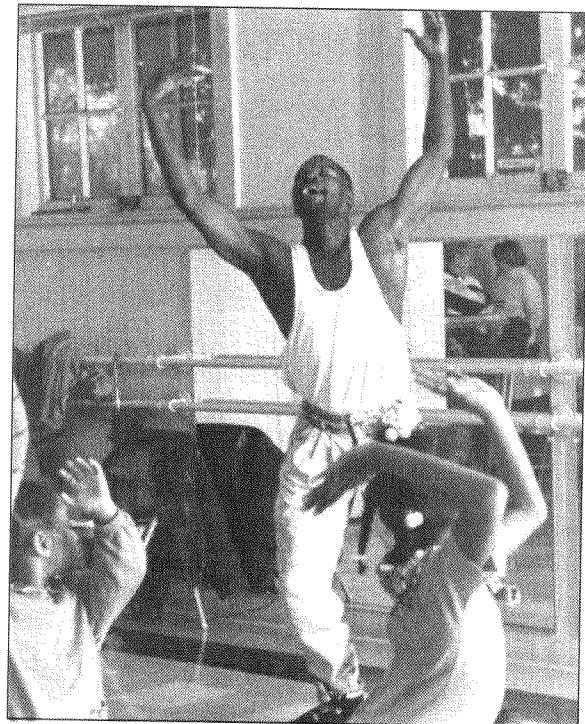

"We're new to Oregon. We moved here so we could enjoy all the outdoor activities, but we had no idea how to get started or where to go. The Outdoor Recreation programs provided the perfect way to start experiencing all Oregon has to offer."
 — Kim K.

• **MULTNOMAH ART CENTER**
YOUTH

DIDJERIDU FOR KIDS age 8-13 MCLA.312-001
 Learn the basic skills to play the didjeridu, a unique instrument native to Australia. Learn circular breathing, rhythm patterns, animal imitations and harmonics. Instrument provided at first class; it's yours to take home at the end!
 Wed 4:00pm-5:00pm \$28
 Room 6 DRURY 10/30-11/20

VOICE: INDIVIDUAL LESSONS age 11 & up MCLA.315-001
 Half hour lessons. Sing your heart's desire. Learn better how to make your voice do all it can do. Sing the kind of music you want to sing.
 Mon 5:00pm-9:00pm \$130
 Room 6 KAOPUIKI 9/30-12/02

PIANO: INDIVIDUAL LESSONS age 7 & up MCLA.320-001
 Half-hour lessons, taught with patience. All levels.
 Mon 3:30pm-7:30pm \$145
 Piano Room CAPLIS 9/30-12/09

PIANO: INDIVIDUAL LESSONS age 7 & up MCLA.320-002
 Wed 3:30pm-8:30pm \$145
 Piano Room CAPLIS 10/02-12/04

PIANO: INDIVIDUAL LESSONS age 7 & up MCLA.320-003
 Thu 3:30pm-8:30pm \$145
 Piano Room CAPLIS 10/03-12/12

PIANO: INDIVIDUAL LESSONS age 5 & up MCLA.324-001
 No lesson November 30.
 Tue 3:00pm-9:30pm \$159
 Piano Room MINTER 10/01-12/10

PIANO: INDIVIDUAL LESSONS age 5 & up MCLA.324-002
 No lesson November 30.
 Sat 9:00am-12:00pm \$145
 Piano Room MINTER 10/05-12/14

CELLO: INDIVIDUAL LESSONS: age 9 & up MCLA326-001
 Hour lessons. Make Yo Yo Ma proud.
 Sat 9:00am-Noon \$248
 Piano Room HEADE 10/5-11/30

CREATIVE DANCE age 3-4 MCLA.340-001
 Creative fun that works on motor skills, rhythm, flexibility and strength.
 Mon 3:30pm-4:15pm \$32
 Dance Studio Menger 9/30-11/25

CREATIVE DANCE age 5-7 MCLA.342-001
 Mon 4:20pm-5:05pm \$32
 Dance Studio Menger 9/30-11/25

MODERN DANCE age 9-14 MCLA.346-001
 Dance technique, improvisation and performance skills. Lots of creative, energetic dance.
 Wed 3:45pm-5:15pm \$48
 Dance Studio VENTRELLA 10/02-11/27

CHILDREN'S TAP I age 7-11 MCLA.352-001
 Rhythm, music, dance and fun. Tap, crackle, pop!
 Wed 3:30pm-4:30pm \$38
 Auditorium Stage CESWICK 10/02-11/27

• **MULTNOMAH ART CENTER**
YOUTH

CHILDREN'S TAP 2 age 7-11 MCLA.354-001
 Tap your shoes! The dance that creates its own music. Must have some experience.
 Wed 4:30pm-5:30pm \$38
 Auditorium Stage CESWICK 10/02-11/27

TINY TAP age 5-6 MCLA.356-001
 For brand, new tappers! Tap dance, march and do rhythm exercises.
 Thu 4:15pm-5:00pm \$34
 Room 6 CESWICK 10/03-11/21

FUNK AND HIP-HOP DANCE age 8-13 MCLA.360-001
 Learn how to do funk dancing, also known as hip-hop! This kind of dance is often seen in music videos, such as Janet Jackson's. Lots of aerobic activity, lots of fun!
 Fri 4:30pm-5:30pm \$2
 Dance Studio Devine 10/04-11/29

JAZZ DANCE age 8-12 MCLA.374-001
 Basic jazz dance techniques. Movement to upbeat and energetic music.
 Thu 3:30pm-4:30pm \$38
 Dance Studio ADAMS 10/03-12/05

ADVANCED JAZZ DANCE age 9-13 MCLA.377-001
 Basic jazz dance techniques. Movement to upbeat and energetic music. 2 years minimum ballet prerequisite plus teacher's permission.
 Thu 4:30pm-5:30pm \$42
 Dance Studio ADAMS 10/03-12/05

TOWARD BALLET age 4 MCLA.380-001
 A fun ballet class emphasizing co-ordination, rhythm, music and mime and using props, nursery rhymes & story. No experience necessary.
 Tue 1:00pm-1:45pm \$53
 Dance Studio GOLDTHWAITE 10/01-12/03

TOWARD BALLET age 4 MCLA.380-002
 Tue 2:00pm-2:45pm \$53
 Dance Studio GOLDTHWAITE 10/01-12/03

PRE-PRIMARY BALLET age 5-6 MCLA.382-001
 An introduction to ballet emphasizing coordination, rhythm, music and mime. Piano accompaniment. Teacher's permission required for students who are new to this class, regardless of age. No class Oct. 31.
 Tue 3:15pm-4:15pm \$53
 Dance Studio GOLDTHWAITE 10/01-12/03

PRE-PRIMARY BALLET age 5-6 MCLA.382-002
 Thu 3:35pm-4:20pm \$48
 Gym GOLDTHWAITE 10/03-12/12

PRIMARY BALLET age 6-8 MCLA.384-001
 A progressive class with emphasis on basic ballet. 6 yr. olds must have 1 year experience. Students new to this class must have teacher's permission. Piano accompaniment.
 Tue 5:20pm-6:20pm \$53
 Dance Studio GOLDTHWAITE 10/01-12/03

MULTNOMAH ART CENTER YOUTH

GRADE 1 BALLET age 7-10 MCNA.386-001
A progressive class emphasizing classical ballet. Piano accompaniment. Teacher's permission required for students new to this class. Teacher encourages students to register also for the Character Dance Class to further their classical dance training.
Tue 4:20pm-5:20pm \$53
Dance Studio GOLDTHWAITE 10/01-12/03

GRADE II & III BALLET age 8-10 MCNA.387-001
Emphasizing classical ballet technique, and free movement. Teacher's permission required for students who have not taken GRADE II Ballet. Students are encouraged to register for the Character Dance class to further their classical dance training. No class Oct. 31.
Thu 4:30pm-5:30pm \$48
Gym GOLDTHWAITE 10/03-12/12

CLASSICAL CHARACTER DANCE age 7-10 MCNA.389-001
Children will learn the theatrical form of national dance steps from different countries. No experience necessary for ages 8 to 10. 7 year olds must be enrolled in Grade I Ballet. No class Oct. 31.
Thu 5:35pm-6:20pm \$48
Gym GOLDTHWAITE 10/03-12/12

DANCE & THEATRE CLASSES FROM CITY PERFORMING ARTS

ACTING FOR KIDS age 9-11 PAGT2221-002
Students will expand creativity and their skills with theatre games, improvisations and ensemble work while learning basic acting skills.
Sat 9:30am-10:30am \$24
Dance Studio MENDER 10/05-11/23

PLAY LAB FOR THE YOUNG ACTOR age 11-15 PAKT2633-003
The young performer will gain new acting skills and self-confidence while working on scenes from favorite plays. Students will use both monologues and ensemble pieces, combined with theatre games and improvisations to enhance their creative. Student scenes will be presented for an audience at the end of the term.
Sat 10:30am-12:00pm \$35
Dance Studio MENDER 10/05-11/23

THEATRE GAMES age 9-12 MCLA330-001
Introduction to theatre with exciting fun-filled theatre games. Besides being highly entertaining, these games build powerful skills in character and improvisation. No classes November 6 and November 27.
Wed 2:00pm-3:20pm \$38
Dance Studio MENDER 10/02-12/11

MULTNOMAH ART CENTER HIGH SCHOOL, ADULT & SENIOR

PAPERMAKING age 14 & up MCNA.415-001
Learn the entire process from making pulp to laying out sheets. Decorative techniques will be introduced. Bring an old blender to the first class (if you have one). Lab fee \$15.
Mon 7:00pm-9:30pm \$46
Applied Arts Room SOUTHERN 11/18-12/09

JEWELRY: SILVER SMITHING: BEGINNING MCNA.430-001
Learn basic fabrication, soldering, & stone setting skills using a torch in a series of projects. Materials fee \$15.
Wed 1:30pm-4:30pm \$98
Backstage HAGA 10/02-11/20
JEWELRY: SILVER SMITHING: BEGINNING MCNA.430-002
Wed 6:30pm-9:30pm \$98
Backstage HAGA 10/02-11/20

MASK MAKING age 14 & up MCNA.431-001
Use a variety of media & techniques to create a mask as wearable art. Learn how to construct armatures for larger and lighter masks as well as paper mache and plaster-gauze. Incorporate beads, jewels, wire, feathers, paint, found or industrial objects.
Wed 7:00pm-9:30pm \$46
Applied Arts Room STERN 10/02-10/23

BEADED JEWELRY age 14 & up MCNA.432-001
Both on-loom weaving and needle weaving/bead stringing techniques will be explored to create earrings, necklaces, bracelets and more.
Wed 7:00pm-9:30pm \$46
Applied Arts Room STERN 11/06-11/27

FRAMING YOUR ARTWORK age 14 & up MCNA.440-001
Bring a poster or a piece of artwork to the workshop. Mat and frame samples will be provided to illustrate how to make good choices in framing.
Thu 6:30pm-9:30pm \$20
Applied Arts Room STUART 10/03-10/03

BUILDING & DECORATING BOXES age 13 & up MCNA.441-001
Create a decorative box or boxes. Sturdy boxes using mat board as a core can be sized and shaped to your design. Pick up supply list at MAC before class.
Thu 7:00pm-9:30pm \$28
Applied Arts Room STUART 11/07-11/21

DECORATIVE PAPIER MACHE CONTAINERS age 13 & up MCNA.442-001
Create papier mache and cast a container using a mold at first class. Cut, shape and decorate at the second class. Pick up supply list at MAC before class. (No class 12/12.)
Thu 7:00pm-9:30pm \$22
Applied Arts Room STUART 12/05-12/19

PORTSMOUTH COMMUNITY SCHOOL

5103 N. Willis Blvd., 97203
Telephone: 916-2919

Coordinator: Rufus A. Conner, Sr.
Principal: Tom Pickett

Hours: Mon-Thur, 1:00-9:30pm; Fri, 9:00am-5:00pm
Holidays: Closed Nov. 11 & 28, Dec. 25.
Parking: North end of building parking lot
Bus Line: #1 Greeley, #75 39th-Lombard
Enter School: Main door on Willis or north of parking lot

Disabled Access:
Entrance: Ramp at main door. First floor access only.
Parking: Designated in main lot
Restroom: Accessible

YOUTH

WHEN I'M IN CHARGE (RED CROSS) age 8-11 POGE5101-001
Learn safety rules while your'e home alone. Class held at Sitton School 9930 N. Smith. Make checks payable to: American Red Cross.
Tue 3:00pm-5:00pm \$12
Conference Room STAFF 10/01

BABYSITTING (RED CROSS) age 12-18 POJE5100-001
Learn how to supervise children, give First Aid and care for infants. Please make checks payable to: American Red Cross.
Tue 4:00pm-6:00pm \$27
Library STAFF 10/08-10/29

PORTSMOUTH OPEN GYM age 11-15 POJF1100-001
Come to the gym and have some fun. We will have some activities for everyone to enjoy. You must sign up with Rufus in order to participate.
Tue 3:00pm-4:30pm Free
Gym CONNER 10/01-11/19

ANGLER EDUCATION age 10-15 POJS0100-001
Fishing class for young men and women who loves the outdoors. Students who sign up for this class will go on a fishing trip during the spring. Class is limited to 10 students only!!
Tue 3:00pm-5:00pm Free
Play Ground CONNER 10/08-10/29

BASKETBALL CAMP age 11-15 POJS0103-001
For young men and women who want to improve their skills in basketball
M&W 4:00pm-5:30pm \$5
Gym EUBANKS 10/07-10/30

REGISTER NOW:

Registration form on page 151

FAX CALL 823-2515 and fax your completed registration form, with Visa/Mastercard payment, 24 hours a day.

BY MAIL: 1) Complete the registration form.
2) Attach full payment: Visa or Mastercard information or check (payable to the City of Portland).
3) Mail to: the location where your class is being offered or the Parks Reservation Center, 1120 SW Fifth Avenue, 97204.

Mail-in Swim registration should be sent to the Parks Reservation Center at the address above.

IN PERSON: Complete the registration form and walk it in to this facility Tues-Thurs, September 24-26, 1:00pm-7:00pm; Friday, September 27, 1:00-5:00pm.

BY PHONE: Call 823-PLAY, Monday-Saturday, September 10-28, 8:00am - 7:00pm. Or, call any recreation facility during open hours. Phone-in registration is accepted with Visa/MasterCard only (\$10 minimum).

YOUTH

GOLDENBALL TOURNAMENT "BOYS" age 13-14 POJS0109-001
Basketball tournament for 8th grade girls. Limit of 8 teams.
M,Tu,W 5:00pm-9:30pm \$100
Gym CONNER 12/16-12/18

GOLDENBALL TOURNAMENT "GIRLS" age 12-15 POJS0110-001
M,Tu,W 5:30pm-9:30pm \$100
Gym CONNER 12/09-12/11

4-H SNACK ATTACK age 9-12 POJZ1105-001
Learn how to make nutritious snacks while no one's home to help you. Class limited to 10.
Thu 3:00pm-5:00pm Free
Home Ec Room CONNER 10/10-11/14

Portsmouth classes continued on next page

Key to Class Listings

CLASS TITLE	Age Group	Activity #
Description		
Day(s)	Hours	Cost
Location	Instructor	Start & End Dates

• PENINSULA PARK COMMUNITY CENTER • PENINSULA PARK COMMUNITY CENTER •

HIGH SCHOOL, ADULT & SENIOR

MARTIAL ARTS

JUDO CLUB

OCTOBER	age 6 & up	PNTZ2410-001
Obukan method of self-defense. Call 654-9442 for info. \$8 per month plus national dues. Register with the instructor.		
Tu&Th	6:15pm-7:45pm	
East Gym	ONCHI	10/01-10/31
NOVEMBER	age 6 & up	PNTZ2410-002
Tu&Th	6:15pm-7:45pm	
East Gym	ONCHI	11/05-11/28
DECEMBER	age 6 & up	PNTZ2410-003
Tu&Th	6:15pm-7:45pm	
East Gym	ONCHI	12/03-1/02

SHINJIMASU KARATE CLUB

OCTOBER	age 7 & up	PNUF4400-001
Okinawan form of karate. Designed for self defense with an emphasis on focus, concentration and inner healing. \$45 monthly fee payable to instructor.		
Tu&Th	7:00pm-8:00pm	
Dance Room	OLAMINA	10/01-10/31
NOVEMBER	age 7 & up	PNUF4400-002
Tu&Th	7:00pm-8:00pm	
Dance Room	OLAMINA	11/05-11/28
DECEMBER	age 7 & up	PNUF4400-003
Tu&Th	7:00pm-8:00pm	
Dance Room	OLAMINA	12/03-12/19

HIGH SCHOOL, ADULT & SENIOR

VOLLEYBALL: ADULT DROP-IN	age 18 & up	PNQF5215-001
Drop-in recreational volleyball. Come and have a good time!		
Wed&Fri	7:00pm-9:00pm	\$1/drop-in
West Gym	STAFF	10/09-12/13

BASKETBALL: ADULT LUNCH HOUR DROP-IN	age 18 & up	PNQF1235-001
Great way to exercise during your lunch hour. Closed Monday, November 11.		
M,Tu,W	11:30am-1:30pm	\$1/drop-in
West Gym	ASHLEY	10/07-12/11

BASKETBALL: ADULT EVENING DROP-IN	age 18 & up	PNQF1300-001
Great way to exercise in the evening with friends. Closed Monday, November 11.		
M&Tu	7:30pm-9:00pm	\$1/drop-in
West Gym	STAFF	10/07-12/10

The following classes will be held at

IRVINGTON Community School

1320 NE Brazee, 97212

Register through main office at Peninsula Park

LET'S PRETEND! **age 4-6** **PAET1170-003**

A class for young children which encourages use of their imaginations. Using favorite children's stories, poetry and creative dramatics techniques, children will become active participants as they act them out.

Fri	3:15pm-4:00pm	\$14
Media Center	STAFF	10/18-11/22

ACTING FOR KIDS **age 6-8** **PAGT2111-001**

Students will expand their creativity with theatre games, improvisations and ensemble work while learning basic acting skills.

Fri	4:00pm-5:00pm	\$18
Media Center	STAFF	10/18-11/22

ACTING FOR KIDS **age 9-11** **PAGT2221-001**

Students will expand creativity and their skills with theatre games, improvisations and ensemble work while learning basic acting skills. Students will have an informal performance the last class of the term.

Fri	5:00pm-6:00pm	\$18
Media Center	STAFF	10/18-11/22



"Both my wife and I have noticed that our son (age 5)... has enjoyed Sellwood's programs and has learned more self-reliance. The great activities and pace have increased his endurance and broadened his interests - it has been a truly great 'physical' and social summer."

— Ken McK.

MULTNOMAH ART CENTER

HIGH SCHOOL, ADULT & SENIOR

STENCILING

age 13 & up **MCNA.443-001**

Customize your home by creating your own stencils to apply to walls, furniture, floors, fabrics or whatever. Discussion of design elements, stencil cutting and paint application techniques. Bring fabric, wallpaper, or other designs that you might be interested in coordinating your stencils to.

Thu	7:00pm-9:30pm	\$46
Backstage	PALFREY	10/03-10/31

ART IN ARCHITECTURE: CONCRETE SCULPTURAL

age 14 & up **MCNA.469-001**

An on-site examination & discussion of curvilinear design and construction techniques as they have been applied to a concrete residence. Pick up map at MAC.

Sat	10:30am-12:00pm	\$10
On site	HATHAWAYS	10/26

PHOTOGRAPHY: TAKESUCCESSFUL PHOTOGRAPHS

age 13 & up **MCNA.490-001**

Learn how your camera works, and how to use it creatively. Explore techniques for improving you compositions. At least one shooting trip planned.

Mon	9:30am-12:00pm	\$75
Room 18	BOGNAR	9/30-11/25

PHOTOGRAPHY: DARK ROOM **age 13 & up** **MCNA.491-001**

Learn to process black and white film and b & w prints. Fee includes darkroom rental and chemicals. Shoot 1 roll of T-MAX ASA 400 film and bring it to the first class.

Wed	7:00pm-9:30pm	\$107
Closet #3	BOGNAR	10/02-11/20

HAND & WHEEL: BEG. & INT **age 13 & up** **MCNA.510-001**

Techniques for shaping clay by hand & on the wheel. Fee includes glazes, firings & 1st bag of clay.

Mon	7:00pm-9:30pm	\$112
Clay Wheelroom	SHAW	9/30-12/09

HAND & WHEEL: BEG. & INT **age 13 & up** **MCNA.510-002**

Tue	10:00am-12:00pm	\$105
Clay Wheelroom	PILTZ	10/01-12/03

HAND & WHEEL: BEG. & INT **age 13 & up** **MCNA.510-003**

Tue	7:00pm-9:30pm	\$112
Clay Wheelroom	PILTZ	10/01-12/03

HAND & WHEEL: BEG. & INT **age 13-** **MCNA.510-004**

Thu	9:30am-12:00pm	\$112
Clay Wheelroom	SHAW	10/03-12/12

HAND & WHEEL: BEG. & INT **age 13 & up** **MCNA.510-005**

Fri	7:00pm-9:30pm	\$112
Clay Wheelroom	LOCATELL	10/04-12/06

HAND & WHEEL: DECORATIVE TECH **MCNA.530-001**

For intermediate students. Demos on faceting, carving, scraffito, wax resist, engobes & glazes.

Wed	7:00pm-9:30pm	\$112
Clay Wheelroom	EDWARDS	10/02-12/04

MULTNOMAH ART CENTER

HIGH SCHOOL, ADULT & SENIOR

CLAY HANDBUILDING

MCNA.551-001

Come with an interest in clay and a love for experimentation. Slides of historical & contemporary ceramic works will be discussed and many handbuilding techniques will be explored.

Fri	10:00am-12:30pm	\$112
Handbuilding Rm	ROSEN	10/04-12/06

CERAMIC TILE WORKSHOP

MCNA.560-001

Learn a variety of techniques for making and decorating ceramic tile. We will discuss all phases of the tiling process, from design to installation. Produce one small tile project. Clay experience desirable.

Sat	8:30am-11:00am	\$105
Clay Wheelroom	EDWARDS	10/05-11/16

THE HUMAN FIGURE IN WATERCOLOR

age 13 & up **MCNA.611-001**

Model fee included. Render the human form accurately & artistically, learning color, paint handling and composition.

Mon	9:30am-12:30pm	\$113
Room 17	KANE	9/30-11/25

DRAWING: MORE RIGHT SIDE OF THE BRAIN **MCNA.614-001**

Continue working in a relaxed supportive atmosphere. For those who have completed RSB I or RSB II, or have drawing experience. Model fee extra for 2 classes.

Mon	7:00pm-9:00pm	\$73
Room 17	GALLEN	9/30-12/02

WATERCOLOR PAINTING: ALL LEVELS

age 13 & up **MCNA.615-001**

All levels. Combine spontaneity with control. Learn to execute colorful under-paintings and transparent glazes. This session will emphasize texture and design.

Mon	7:00pm-9:30pm	\$81
Room 18	FITZPATRICK	9/30-12/02

WATERCOLOR PAINTING: ALL LEVELS

age 13 & up **MCNA.620-001**

This session will emphasize design principles and finishing touches.

Tue	9:30am-12:30pm	\$97
Room 18	JENSEN	10/01-11/26

WATERCOLOR PAINTING: BEG **age 13 & up** **MCNA.624-001**

A class geared to beginners only. Techniques, color mixing and more, from the ground up.

Tue	7:00pm-9:30pm	\$81
Room 18	NUSBAUM	10/01-11/26

DRAWING: RIGHT SIDE OF THE BRAIN I

age 13 & up **MCNA.625-001**

Learn to build and strengthen basic skills in a relaxed, supportive atmosphere. All skill levels welcomed.

Tue	7:00pm-9:00pm	\$80
Room 17	GALLEN	10/01-11/26

MAC classes continued on next page

MULTNOMAH ART CENTER HIGH SCHOOL, ADULT & SENIOR

SCULPTURE age 13 & up MCNA.626-001
Sculpt in clay and/or paper mache, using additive, constructive and assemblage processes. Borrowing from natural forms, explore contemporary solutions. Demonstrations take you from foundation to finish.
Tue 6:30pm-9:30pm \$124
Backstage DECECCO 10/01-11/26

EXPERIMENTS IN WATERCOLOR age 14 & up MCNA.630-001
Use flowers & landscapes as the basis for experimenting with techniques to create texture and interest.
Wed 9:00am-12:00pm \$97
Room 18 DRAKE 10/02-11/27

DRAWING AND PAINTING: BEG age 13 & up MCNA.633-001
Includes materials & model fees. A supportive class for developing skills in using many media: pencil, ink, pastels, & water base paints. No class May 15.
Wed 1:00pm-2:30pm \$55
Applied Arts Room MADONNA 10/02-11/20

PASTEL DRAWING age 13 & up MCNA.634-001
Drawing from still life material, we will focus on color theory and acquire a basic foundation along with a better understanding of composition and three dimensional space. Basic drawing skills needed.
Wed 6:30pm-9:00pm \$108
Room 18 MANNHEIMER 10/02-12/04

LIFE DRAWING age 18 & up MCNA.636-001
Model fee incl. Warm-up with gestures & contours. Explore parts of the figure, culminating with the whole, in composition.
Wed 7:00pm-9:30pm \$107
Room 17 EBNER 10/02-11/20

WATERCOLORS: THE NEXT STEP age 13 & up MCNA.640-001
Basic watercolor experience required. Painting concepts to completion.
Thu 9:30am-12:30pm \$97
Room 18 STEVENS 10/03-12/05

BASIC DRAWING MCNA.641-001
An introduction to drawing. Develop familiarity with basic drawing concepts, methods, media and subjects. Classic and progressive exercises in a supportive environment.
Thu 9:30am-11:30am \$65
Room 17 Donnelly 10/03-12/05

CALLIGRAPHY: ALL LEVELS age 13 & up MCNA.642-001
Basic scripts. Layout, design, use of materials and projects will be introduced.
Thu 1:00pm-4:00pm \$96
Room 18 ERICKSON 10/03-11/21

MULTNOMAH ART CENTER HIGH SCHOOL, ADULT & SENIOR

PEN & INK & WATERCOLORS age 13 & up MCNA.643-001
Explore the process of rendering representational impressions of a variety of subject matter. Combine the detail and intricate interest of pen & ink with the light and color of watercolor. Bring any materials that you may have to first class.
Thu 7:00pm-9:30pm \$81
Room 18 BEER 10/03-12/05

PAINTING: OILS & ACRYLICS age 13 & up MCNA.644-001
Personal expression with attention to color theory & composition. Free choice of subject matter. First time students must attend the 1st class.
Thu 7:00pm-9:30pm \$81
Room 17 EDELBLUT 10/03-11/21

PORTRAITURE DRAWING age 13 & up MCNA.651-001
Model fee included. Explore the structure of the human head while obtaining a likeness. Spring focus will be value, using various media. Supportive atmosphere for individual growth.
Fri 9:30am-12:00pm \$107
Room 17 JANOVEC 10/04-11/29

PORTRAITURE IN OILS age 13 & up MCNA.660-001
Model fee included. Basic skill in oils required. Composition, color theory, and the psychology of the portrait will be explored. Bring only drawing materials to first class.
Sat 9:00am-11:30am \$110
Room 17 MACE 10/05-11/30

EXPANDING CREATIVITY MCNA.661-001
Work to expand your creative processes through guided imagery, writing exercises, group discussion, collage & drawing. All levels, all media. Bring sack-lunch. Pick up supply list at MAC.
Sat 9:00am-3:00pm \$50
Room 14 KLEMPERER 10/19

DIDJERIDU age 13 & up MCNA.712-001
Learn the basic skills to play the didjeridu, a unique instrument native to Australia. Circular breathing, rhythm patterns, use of harmonics and animal imitations will be demonstrated and practiced. \$20 fee for a beginner's instrument first class if you don't have a didjeridu.
Wed 6:30pm-8:00pm \$20
Room 6 DRURY 10/09-10/23

DIDJERIDU CLINIC age 13 & up MCNA.713-001
This workshop will enhance the student's basic skills of circular breathing, rhythm patterns, use of harmonics and animal imitations. Students will have an opportunity to address specific techniques with which they would like help. Each student must have a didjeridu and previous didjeridu experience.
Wed 6:30pm-9:30pm \$15
Room 14 DRURY 12/04

PENINSULA PARK COMMUNITY CENTER • PENINSULA PARK COMMUNITY CENTER • HIGH SCHOOL, ADULT & SENIOR

BEGINNING GENEALOGY age 16 & up PNPE2100-001
Searching for one's ancestors can be challenging and rewarding. Learn how to find your family history. Includes how to determine what's already been done, organize information, plan a research agenda, available facilities, where to look for clues and how to link up with living relatives to coordinate research efforts.
Mon 10:00am-12:00pm \$25
Fireside Room BANKHEAD 10/07-10/21

ADVANCED GENEALOGY-BEYOND THE BASICS age 16 & up PNPE2200-001
Course designed to give greater insight into genealogical research methods. Emphasis on where to find and how to research original records. No class November 11.
Mon 10:00am-12:00pm \$25
Fireside Room BANKHEAD 10/28-11/18

PAPERMAKING WORKSHOP age 14 & up PNPC6350-001
A one night workshop making paper from a variety of materials incorporating decorative touches. Great for cards or stationary. All materials supplied.
Mon 7:00pm-8:30pm \$5
Preschool Room STAFF 10/21

CRAFT CIRCLE age 18 & up PNPC1100-001
Bring your unfinished projects and finish them in class. Start a new project with input from an instructor skilled in knitting, crochet, quilting, rag rugs and needlework.
Wed 7:00pm-9:00pm \$5
Fireside Room OSTER 10/09-11/13

FALL ROSE CLINIC age 17 & up PNPE3100-001
When do you prune roses? How far do you cut them back? Learn the answers to these questions and more from a Rose Garden curator. Get advice from an expert who can help you have beautiful roses next Spring.
Tue 7:00pm-8:00pm Free
Fireside Room STAFF 10/15

HOME BUYER'S CLUB age 21 & up PNQE3204-001
Imagine owning your own home, paying a monthly house payment that is no more than what you pay for rent. Become a part of a Neighborhood Home Buying Club and work with other home buyers like you on learning how to buy a home. For more information call PORTLAND HOUSING CENTER 282-7744.

Mon 6:30pm-8:00pm Free
Dance Room STAFF 10/07
HOME BUYER'S CLUB age 21 & up PNQE3204-002
Mon 6:30pm-8:00pm Free
Dance Room STAFF 11/04
HOME BUYER'S CLUB age 21 & up PNQE3204-003
Mon 6:30pm-8:00pm Free
Dance Room STAFF 12/02
HOME BUYER'S CLUB age 21 & up PNQE3204-004
Mon 6:30pm-8:00pm Free
Fireside Room STAFF 1/06

ADULT OPEN GYM

\$1.00 drop-in fee - Coed - 18 & up

	M	Tu	W	Th	F
Basketball	11:30am-1:30pm 7:30-9:00pm	11:30am-1:30pm 7:30-9:00pm	11:30am-1:30pm		
Rec Volleyball			7:00-9:00 pm		7:00-9:00 pm

HIGH SCHOOL, ADULT & SENIOR

WEATHERIZATION WORKSHOP age 18 & up PNQE2240-001
A two-hour workshop teaching easy and effective ways to weatherize your home. Qualified Portland low-income participants receive \$160 worth of weatherization materials free. Registration required. Call 284-6827.
Thu 6:00pm-8:00pm Free
Fireside Room ENERGY ASSIST 11/07

STANDARD FIRST AID & CPR age 16 & up PNPE3200-001
Basic training in first aid & CPR. Includes filmed demonstrations, practice sessions, and a reference guide. Satisfies certification required by many employers.
Sat 8:30am-4:00pm \$32
Fireside Room RED CROSS 10/19

WRESTLING: ADVANCED age 13-18 PNN8250-001
Learn the essentials for a solid foundation in wrestling.
Tu&Th 8:00pm-9:30pm \$30
East Gym PITTMAN 10/01-12/05

AEROBIC CONDITIONING age 18 & up PNRF0225-001
A special work out and aerobic class, designed especially for you. Register for 3 nights, 2 nights or 1 night per week.
M,W,F 7:30pm-9:00pm \$35/\$25/\$15
East Gym CARTER 9/30-12/06

CARDIO-BLAST! FITNESS CLASS age 18 & up PNRF0229-001
Stretch, strengthen and tone thru 60 minutes of fun conditioning and aerobics. A great way to make that resolution to look good, be fit and healthy.
Tu&Th 6:00pm-7:15pm \$25
West Gym NICKERSON 10/01-12/05

YOGA: HATHA age 18 & up PNQF8220-001
Gain strength and flexibility; relax and energize. Bring a blanket. Beginners welcome.
Wed 7:00pm-8:15pm \$20
Dance Room SMITH 10/02-10/23
YOGA: HATHA age 18 & up PNQF8220-002
Wed 7:00pm-8:15pm \$20
Dance Room SMITH 10/30-11/20

• **PENINSULA PARK COMMUNITY CENTER • PENINSULA PARK COMMUNITY CENTER •**

HOLIDAY TREATS

THE 'WITCHES TEA PARTY' age 4-6 PNEC8100-001
Have a devilishly delicious time creating halloween goodies. Lots of tricks and treats including "witches brew tea" & "batty" cookies! Enjoy a halloween tale and create a "scary" mask!

Fri 3:30pm-5:00pm \$5
Preschool Room STAFF 10/18

HAUNTED GRAHAM CRACKER CASTLE age 7-10 PNGC8010-001
Make a spooky haunted graham cracker castle and decorate it with frosting and assorted creepy candies.

Tue 3:30pm-4:30pm \$5
Preschool Room STAFF 10/22

HALLOWEEN HOOPLA age 6-9 PNGC8100-001
Make frightfully funtastic masks and awesome trick or treat bags to use on Halloween night.

Fri 3:30pm-4:30pm \$5
Preschool Room STAFF 10/25

LET'S TALK TURKEY age 6-9 PNGC8200-001
Holiday placemats and table decorations to add a festive touch to your Thanksgiving Dinner.

Fri 3:30pm-4:30pm \$5
Preschool Room STAFF 11/22

"HAPPY HOLIDAYS" TEA age 4-6 PNEC8101-001
Join us for a "holly, jolly, jingle bell" tea party! We'll make holiday treats for the tree, and edible treats for our tummies, as well as share a holiday tale of wonder!

Fri 3:30pm-5:00pm \$5
Preschool Room STAFF 12/06

HOLIDAY GRAHAM CRACKER HOUSE age 7-10 PNGC8400-001
Make a graham cracker house for the holidays and decorate it with frosting and candy.

Tue 3:30pm-4:30pm \$5
Preschool Room STAFF 12/10

HOLIDAY MAGIC age 6-9 PNGC8300-001
Make simple gifts to give your Parent/Grandparent during this holiday season.

Fri 3:30pm-4:30pm \$5
Preschool Room STAFF 12/13

CELEBRATE KWANZAA! age 7-10 PNGC8500-001
Learn about the African-American celebration of Kwanzaa. Make crafts which may be used during the 7 day holiday.

Tue 3:30pm-4:30pm \$5
Preschool Room STAFF 12/17

Non residents of the City of Portland add a 50% surcharge to class fee when registering.

DANCE & THEATRE CLASSES

MUSIC, MARCHING & MAKE BELIEVE age 2-3 PACT1020-004
Fingerplays, nursery rhymes, music, marching and simple art projects are combined with imagination and creative

dramatics to provide a positive group experience for the young child. Parents are encouraged to participate in the class, providing an opportunity to interact with their child in a different way and atmosphere.

Thu 9:30am-10:15am \$10
Dance Room NATHAN 10/10-11/21

LET'S PRETEND! age 4-6 PAET1170-002
A class for young children which encourages use of their imaginations. Using favorite children's stories, poetry and creative dramatics techniques, children will become active participants as they act them out.

Thu 10:30am-11:30am \$18
Dance Room STAFF 10/10-11/21

PARENT/CHILD DANCE age 3-6 PAED7121-003
An excellent introductory class for children not yet ready to "solo". Encourages the development of motor and musical skills as parent and child share the discovery of movement.

Wed 6:15pm-7:00pm \$21
Dance Room STAFF 10/09-11/20

PRESCHOOL DANCE I age 4-6 PAED7161-013
For children ready to "solo" away from parents. Children work on motor coordination, rhythm, flexibility and strength. The perfect introduction to the classical dance format, with steps and gestures suitable for the young child. Parents are invited to attend first and last class.

Wed 3:30pm-4:15pm \$20
Dance Room STAFF 10/09-12/04

PRESCHOOL DANCE II age 5-6 PAGD7012-003
A continuation of dance for kids who have taken at least 3 terms of Preschool Dance I. Activities challenge students with more complex combinations of steps and movements.

Wed 4:15pm-5:00pm \$19
Dance Room STAFF 10/09-12/04

ON THE AIR WITH RADIO DRAMA age 9-14 PAHT7440-002
A hands-on radio experience with you creating your own radio theatre with sound effects, character voices and recording. Emily Young, news producer at KBOO, will bring her grab bag full of sound effects, radio scripts, and fun. The students will take a field trip to a radio studio.

Mon 3:30pm-5:00pm \$27
Fireside Room YOUNG 10/07-11/11

BALLET I age 6-11 PAHD1141-012
Standard program of ballet steps and movement for students with little or no previous dance training. Students must be at least first grade in school.

Wed 5:15pm-6:15pm \$27
Dance Room STAFF 10/09-12/04

• **MULTNOMAH ART CENTER •**
HIGH SCHOOL, ADULT & SENIOR

JAZZ DANCE: BEG.-INTERMED age 13 & up MCNA.740-001
A basic jazz dance class. Motivated beginners welcome.
Tue 6:30pm-8:00pm \$55
Dance Studio ADAMS 10/01-11/26

INNER BALLET WORKSHOP age 13 & up MCNA.745-001
Stretch, align, strengthen, tone, coordinate and balance using principles from tai chi, yoga and meditation to allow it to feel natural, truly like dancing. Music from Motown to Mozart, Gamelan to Gospel makes the work fun, too. While geared toward beginners, all levels can benefit from this approach.

Thu 7:00pm-9:30pm \$49
Dance Studio BIESANZ 10/03-11/07

BALLROOM DANCE: BEGINNING MCNA.750-001
Foxtrot, rumba, cha cha & waltz are covered. Price per individual.

Tue 8:10pm-9:25pm \$36
Dance Studio HAUGLAND 10/01-11/26

SWING DANCE age 13 & up MCNA.752-001
East Coast Swing has its roots in the Jitterbug of old. Basics include the triple count, the single count and four count swing. Be it Big Band, Rock'n'Roll or Country Music, these steps are adaptable to different styles and tempos. So this class is for you! Price per individual.

Tue 7:05pm-8:05pm \$36
Gym HAUGLAND 10/01-11/26

BALLROOM DANCE: BEG. age 13 & up MCNA.754-001
Foxtrot, swing, rumba, chacha & waltz are covered. Singles and couples welcome.

Wed 6:40pm-7:55pm \$26
Dance Studio NELSON 10/09-11/13

BALLROOM DANCE II MCNA.756-001
Foxtrot, swing, rumba, chacha & waltz are covered. Singles and couples welcome.

Wed 8:00pm-9:15pm \$26
Dance Studio NELSON 10/09-11/13

SENIOR TAP MCNA.761-001
Enjoy the art and pure fun of tap dancing! Tapsolutely enjoyable! All levels.

Mon 9:00am-10:00am \$34
Auditorium Stage HATCH 9/30-12/2

TAP DANCE I age 13 & up MCNA.766-001
Rhythm and fun. Tap your resources!
Thu 6:00pm-7:00pm \$48
Auditorium CESWICK 9/26-12/12

TAP DANCE II age 13 & up MCNA.762-001
Rhythm and fun. Stay in tip tap condition.
Wed 6:00pm-7:00pm \$54
Auditorium Stage CESWICK 9/25-12/11

• **MULTNOMAH ART CENTER •**
HIGH SCHOOL, ADULT & SENIOR

TAP DANCE III age 13 & up MCNA.764-001
Rhythm and fun. Forget your troubles and just get tappy!
Wed 7:00pm-8:30pm \$80
Auditorium Stage CESWICK 9/25-12/11

TAP DANCE IV age 13 & up MCNA.768-001
Rhythm and fun. This class includes exploration of choreography and improvisation. Think globally, tap locally!
Thu 7:00pm-8:00pm \$48
Auditorium Stage CESWICK 9/26-12/12

TAI CHI: BEG. & CONTINUING age 13 & up MCNA.810-001
Instruction in Part I of a Yang Style Long Form. Emphasis on the health & meditative form of Tai Chi.
Mon 6:40pm-8:10pm \$56
Dance Studio CHO 9/30-12/02

TAI CHI: CONTINUING age 13 & up MCNA.812-001
Emphasis is placed on the health & meditative practice of this Chinese exercise. Continuing instruction in the Yang style long form.

Wed 10:10am-11:40am \$56
Dance Studio CHAMBLISS 10/02-11/27

TAI CHI: CONTINUING age 13 & up MCNA.814-001
Instruction in the short form and part I of the Yang style long form.
Fri 10:10am-11:40am \$56
Dance Studio COYLE 10/04-11/29

TAI CHI: SHORT FORM age 13 & up MCNA.816-001
Instruction in a modified Yang style short form. Emphasis is on the health, relaxation and meditative practice of Tai Chi. Beginning and continuing welcome.
Thu 6:05pm-7:30pm \$56
Dance Studio CHO 10/03-12/05

YOGA: ALL LEVELS age 13 & up MCNA.828-001
Poses, movement and breathing to increase flexibility, strength and relaxation. Bring a blanket and bare feet.
Mon 8:15pm-9:30pm \$43
Dance Studio SUGG 9/30-11/25

MORNING YOGA age 13 & up MCNA.830-001
We work with poses, breath work and powerful imagery to perceive and direct inner energy. This increases mental focus, promotes strength and balance both physically and emotionally.
Thu 10:05am-11:30am \$62
Dance Studio GRIMM 10/03-12/12

AEROBIC EXERCISE age 13 & up MCNA.850-001
A high energy, low impact workout, using a variety of resistance equipment for toning.
M,W,F 9:00am-10:00am \$93 3 x week \$66 2 x week
Dance Studio HASTINGS 9/30-12/27

MAC classes continued on next page

MULTNOMAH ART CENTER HIGH SCHOOL, ADULT & SENIOR

AEROBIC EXERCISE: NIA TECHNIQUE age 13 & up MCNA.852-001
Continuous, expressive movement combining T'ai Chi, Aikido, yoga, jazz, modern & Feldenkrais techniques to gain endurance, flexibility & strength.
M,W,F 5:30pm-6:30pm \$93 3 x week \$66 2 x week
Dance Studio NAVIN 9/30-12/27

AEROBICS: REDUCED PACE age 13 & up MCNA.854-001
A good workout at a slower pace.
Tu & Th 9:00am-10:00am \$58
Dance Studio BOTSFORD 10/01-12/19

RUG HOOKING: BEGINNING age 13 & up MCNA.910-001
Learn easy hooking and finishing techniques to create a family heirloom using rug yarn. Primitive and contemporary designs. Kit (\$55) includes: punch needles and supplies. Bring \$55., small scissors and hammer to first class.
Mon 7:00pm-9:00pm \$28
Applied Arts Room STEVENSON 9/30-10/21

PINE NEEDLE BASKETRY age 13 & up MCNA.920-001
Learn to make baskets with pine needles. Materials \$10 at 1st class.
Tue 7:00pm-9:30pm \$36
Applied Arts Room TERRILL 10/01-10/22

KNITTING & CROCHET age 13 & up MCNA.930-001
Individual interests pursued. Bring worsted weight yarn, #8 knitting needles and a g crochet hook.
Wed 7:00pm-9:00pm \$59
Room 4 CARLO 10/02-12/04

KNITTING & CROCHET age 13 & up MCNA.930-002
Fri 10:00am-12:00pm \$59
Room 18 CARLO 10/04-12/06

SPLINT BASKETS age 13 & up MCNA.940-001
Work with reed splints to make a small tool basket and a larger market basket. Materials sold in class.
Thu 7:00pm-9:30pm \$38
Applied Arts Room KEENEY 10/10-10/31

PARKS & RECREATION

Children's play is essential
to the human development process.

The Benefits are Endless!

MULTNOMAH ART CENTER HIGH SCHOOL, ADULT & SENIOR

ON LOOM WEAVING: BEG. MCNA.990-001
Introduction to weave structures, looms and basic theory through sampling.
Mon 6:30pm-9:30pm \$112
Weaving Room FORTIN 9/30-12/09

ON LOOM WEAVING: INTERMED & ADV age 13 & up MCNA.991-001
Emphasis on individual projects and interests.
Tue 9:30am-12:30pm \$112
Weaving Room CAMPBELL 10/01-12/03

ON LOOM WEAVING: INTERMED & ADV age 13 & up MCNA.991-002
Tue 6:30pm-9:30pm \$112
Weaving Room CAMPBELL 10/01-12/03

ON LOOM WEAVING: INTERMED & ADV age 13 & up MCNA.991-003
Wed 6:30pm-9:30pm \$112
Weaving Room HOEFFEL 10/02-12/04

ON LOOM WEAVING: ALL LEVELS age 13 & up MCNA.992-001
Emphasis on individual projects and interests. Beginners learn basic weaving theory and techniques.
Thu 9:30am-12:30pm \$112
Weaving Room CAMPBELL 10/03-12/12

ON LOOM WEAVING: ALL LEVELS age 13 & up MCNA.992-002
Sat 9:30am-12:30pm \$112
Weaving Room HOEFFEL 10/05-12/07

Classes for SENIORS

*For additional Senior Leisure Services classes,
please call 823-4328 V/TT.*

SENIOR TAP age 55 & up MCNA.761-001
Enjoy the art and pure fun of tap dancing! Tapsolutely enjoyable! All levels.
Mon 9:00am-10:00am \$34
Auditorium HATCH 9/30-12/02



"I came here (to the Children's Museum) as a child 40 years ago, brought my granddaughter today. Wonderful play for the imagination and fun for adults to watch children."
— Sandra H.

PENINSULA PARK COMMUNITY CENTER • PENINSULA PARK COMMUNITY CENTER • YOUTH

KID'S KARATE age 8-12 PNEF4301-001
Learn basic stances, blocking, kicking and tumbling along with rules and self-discipline. No class 11/11.
Mon 3:30pm-4:15pm \$10
Dance Room STAFF 10/07-11/18

KID'S KARATE age 8-12 PNEF4301-002
Mon 4:30pm-5:15pm \$10
Dance Room STAFF 10/07-11/18

SOCCER FOR YOUTH age 5-10 PNGS6279-001
Learn the fundamentals of the #1 sport in the world, soccer. You will learn dribbling, passing, ball control and teamwork.
Thu 5:00pm-6:00pm \$10
West Gym OGBEAMA 10/10-11/14

WRESTLING: CHARACTER BLDG age 7-18 PNHS8160-001
Learn to control your energy in positive ways through wrestling. Be a team player.
Tu&Th 4:00pm-5:00pm \$10
East Gym STAFF 10/08-11/21

BASKETBALL SKILLS age 8-12 PNGS0100-001
For Girls & Boys. Dribble, pass, shoot! Skills emphasized through drills & scrimmages. Wear tennis shoes. No class 10/29.
Tu&Th 4:00pm-5:00pm \$10
West Gym STAFF 10/15-11/19

PENINSULA BASKETBALL LEAGUE: COED age 7-10 PNGS0115-001
Introduction to basketball in a fun way! First time basketball players enjoy this low level coed basketball league, numbered tee-shirt included.
M&W 4:00pm-6:00pm \$10
West Gym STAFF 10/28-2/26

GAMES: DROP-IN age 6-17 PNLY3165-001
Join us for supervised after school fun - You can check out board games, pool, ping pong, and foosball. Purchase a quarterly game pass or leave a returnable 50 cent deposit. Closed November 11 and 28.
M-F 3:00pm-6:00pm Free
Lobby STAFF 10/07-12/20

SPANISH THE FUN WAY age 5-14 PNHE4001-001
Learn to speak and understand ESPANOL. Stories, songs and games make learning a new language fun and easy.
Sat 10:30am-11:30am \$10
Dance Room STAFF 10/12-11/16

MODELING-SELF ESTEEM age 6-15 PNHE6135-001
Self-enhancement class focuses on poise, hygiene, wardrobe, manners, modeling. Performance on last day of class. No class November 11.
Mon 6:30pm-8:00pm \$15
West Gym RAMSEY 10/07-12/02

BEGINNING GUITAR age 10-16 PNJM3200-001
Make friends and have fun learning to strum, chord and tune a guitar in a small group format. Guitar required.
Wed 5:30pm-6:30pm \$10
Men Locker Room CANIPAROLI 10/09-11/20

HALLOWEEN HAPPENING

HALLOWEEN HAPPENING PNLY6001-001
Join us for Halloween holiday fun: games, crafts, tatoos, balloons and loads of fun!! Admission: one can of food.
Tue 4:00pm-6:00pm Free
West Gym STAFF 10/29

ARTS & CRAFTS FOR YOUTH

MESSY ART age 1-5 PNCC5011-001
Kids will love these gooey, slimey, messy art projects that you wouldn't want to do at home. Fingerpainting with pudding and shaving cream will thrill any young Picasso. Watercolors, Gak and chalk art will also be introduced. Parent must assist.
Wed 6:15pm-7:00pm \$10
Women's Locker Rm STAFF 10/09-11/20

CLAY MASKS AND BOXES age 5-12 PNHC0100-001
Let your imagination soar as you discover the art of creating beautiful, ceramic masks and boxes. They are fun to do and will look great in your home.
Wed 4:00pm-5:00pm \$10
Ceramic Room WHITHAM 10/09-10/30

ANIMALS IN CLAY age 5-12 PNHC0200-001
Create clay animals ranging from your zoo favorites to fantastic creatures of your own design. Complete projects with glazes and make a shoebox habitat for your creatures.
Wed 4:00pm-5:00pm \$10
Ceramic Room WHITHAM 11/06-11/27

CARTOONING age 8-12 PNHA2110-001
With pencils, crayons and felt pens, learn to draw your own cartoon creations and animated stories. This class focuses on drawing and fun! Bring an 8 1/2 x 11" drawing tablet.
Wed 4:00pm-5:00pm \$10
Fireside Room STAFF 10/09-11/13

FUN WITH HATS age 8-12 PNHC5100-001
Make a one-of-a kind hat with cardboard and recycled fabric. Bring special buttons, feathers, glitter or "what-nots" from home to add to your magical creation. Corona will play guitar and sing about fun and fairies.
Tu&Th 3:30pm-5:30pm \$10
Fireside Room CORONA 10/15-10/17

**For more youth classes offered in the vicinity
of Peninsula Park, see the
Irvington Community School class box on page 40.**

Peninsula Park classes continued on next page

PENINSULA PARK COMMUNITY CENTER

700 N. Portland Blvd., 97217
Telephone: 823-3620

Building Director: Patricia Waterfield
Recreation Coordinators: André Ashley, Cheryl Martin & Roy Pittman
Hours: Monday-Friday, 9:00am-9:30pm;
 Saturday, 10:00am-2:00pm.
Holidays: Closed Nov. 11 & 28, Dec. 25.
Bus Lines: #4 Fessenden, #40 Mocks Crest

Rentals: Available on weekends for workshops, receptions, reunions & parties. Groups may also reserve and/or rent space during weekly business hours.
Groups: Piedmont Neighborhood Assoc. Board, Peninsula Little League, Peninsula Park Wrestling Club

Disabled Access:
Entrance: Ramp at main door.
 All rooms accessible.
Parking: On street parking, not designated
Restroom: Accessible

YOUTH

TIME FOR TYKES age 1-3 PNCY4414-001
 Emphasis on parent/child interacting with other tots in a preschool setting. Songs, finger plays, stories and art will be introduced thru learning stations & indoor park equipment. Parent must accompany child.
 Tue 10:00am-11:30am \$15
 West Gym STAFF 10/08-11/26

PRESCHOOL PROGRAM

Age 3-5	M/W/F	
SEPTEMBER	age 3-5	PNDE3013-009
Socialization, compatibility skills, colors, letters and numbers learned through games, stories, crafts, songs and fun activities. No class November 11.		
M,W,F	9:30am-12:00pm	\$50
Preschool Room	PITTS	9/09-9/30
OCTOBER	age 3-5	PNDE3013-010
M,W,F	9:30am-12:00pm	\$50
Preschool Room	PITTS	10/02-10/30
NOVEMBER	age 3-5	PNDE3013-011
M,W,F	9:30am-12:00pm	\$50
Preschool Room	PITTS	11/01-11/27
DECEMBER	age 3-5	PNDE3013-012
M,W,F	9:30am-12:00pm	\$50
Preschool Room	PITTS	12/02-12/13

REGISTER NOW:

Registration form on page 151

FAX CALL 823-2515 and fax your completed registration form, with Visa/Mastercard payment, 24 hours a day.

- BY MAIL:** 1) **Complete** the registration form.
 2) **Attach** full payment:
 Visa or Mastercard information
 or check (payable to the City of Portland).
 3) **Mail to:**
 the location where your class is being offered
 or the Parks Reservation Center,
 1120 SW Fifth Avenue, 97204.

Mail-in Swim registration should be sent to the Parks Reservation Center at the address above.

IN PERSON: Complete the registration form and walk it in to this facility Mon-Fri, September 23-27, from 9:00am-8:00pm.

BY PHONE: Call 823-PLAY, Monday-Saturday, September 10-28, 8:00am - 7:00pm. Or, call any recreation facility during open hours. Phone-in registration is accepted with Visa/MasterCard only (\$10 minimum).

YOUTH

TUMBLING: TINY TOT "A" age 3-5 PNES2020-001
 Basic tumbling and locomotive skills. Participants to work on balance, strength, and coordination. No class 11/11.
 Mon 3:45pm-4:30pm \$10
 East Gym LLOYD 10/07-11/18
TUMBLING: TINY TOT "B" age 3-5 PNES2025-001
 Sat 10:15am-11:00am \$10
 East Gym STAFF 10/12-11/23

POWER TUMBLING age 6-11 PNHS2146-001
 Put that energy to work. Learn the coordination and balance needed to do backflips, cartwheels, and rolls in a safe manner.
 M&W 4:30pm-5:15pm \$10
 East Gym LLOYD 10/07-11/06

BEGINNING GYMNASTICS age 6-11 PNHS2145-001
 Gymnastic and tumbling fundamentals - Learn skills for balance, coordination, and fun.
 Sat 11:00am-11:45am \$10
 East Gym STAFF 10/12-11/16

TRAMPOLINE age 5-7 PNFS.185-001
 Basic trampoline skills: drops, jumps and combinations. It's fun and great developmental exercise.
 Tue 5:15pm-6:00pm \$10
 East Gym STAFF 10/08-11/12

SWIM PORTLAND!

Pool Swim Fees

General Admission

Adults \$2/swim; 10/\$18; or 20/\$35
 Seniors \$2/swim; 10/\$15; or 20/\$28
 Youth \$1/swim or card of 10/\$9; or 20/\$18
 Tot (2 years and under)-free with parent

Water Workouts Classes

Adults \$2.50/drop-in; 10/\$18; or 20/\$35
 Senior \$2.50/drop-in 10/\$15; or 20/\$28

3 Month Swim Pass Pro-rated monthly

Individual: Resident is \$50; Non-Res. is \$60
Seniors: Resident is \$30; Non-Res. is \$40
Family*: Resident is \$75; Non-Res. is \$90

* Family membership denotes a couple or single-parent and their children under the age of 21 living in the same household.

PROGRAMS-AT-A-GLANCE

Open Play Swim

Swimming and diving areas are open to all ages. Children under 6 years must be supervised in the water by an adult swimmer. Check your local pool schedule for Open Play Swim times.

Family Play Swim

Recreational swim for parents and children. Enjoy the shallow water, play mats, innertubes, water basketball and more... Children must be accompanied in water by parent or guardian. Single adults are welcome. Tots two years and younger are welcome too. Check your local pool schedule for Family Play Swim times.

Pool Fun Days

A Splash Party for the young. The fun includes:

- Biggest Splash Contest
- Penny Dive
- Wild Water Games
- Woggle Races
- Water Basketball Free Throw Contest
- "Pea in the Pool" Contests
- and more...

Teen Swim

A recreational program for ages 11 thru 17. Equipment such as inner tubes and mattresses plus water basketball and games and activities will be available in this fun, safe program for youths. Check pool schedules for more information. Teen Swim ends at dusk.

Adult Lap Swim

For those of all skills and abilities who wish to swim laps to improve or maintain fitness and health. Great for cardiorespiratory fitness. Swim at your own pace or enjoy camaraderie of working-out with others. Check your local pool schedule for Lap Swim times.

WATER WORKOUTS

Advanced

Experience an advanced cardiovascular workout by using Hydro-Fit buoyancy cuffs and swim mitts. Deep water workouts enhance cardiovascular, abdominal and upper body strength while improving posture and alignment. Shallow water workouts involve more plyometrics and suspended moves.

Wave Run (Deep)

This deep water class utilizes buoyant belts and mitts to provide buoyancy and resistance as you run through the water. Participants run forwards and backwards with lap swimming etiquette to emphasize oppositional muscle groups.

Aqua Power (Deep)

Feel the difference in the deep water. By using buoyancy and resistance gear and taking advantage of the unique properties of the water, you can get a high energy workout with NO impact to the joints. This class is designed for all levels and has special appeal for pregnant and post-partum women. Participants should be comfortable in deep water.

Aquaerobics (Shallow)

This shallow water class will concentrate on building and maintaining aerobic conditioning while improving flexibility and muscle tone. A variety of exercises will work your thighs, hips, arms, and stomach. This class is designed for all fitness and swimming levels.

Aqua Seastride (Shallow)

A creative way to exercise using the water's resistance by continuously moving through the water in a variety of ways. Take part in an aerobic workout that's fun. Enjoy the use of resistive equipment that enhances your opportunity for cardiovascular fitness.

S.M.I.L.E. (Shallow)

Slower Movement Intensity Lowered Exercise: A program for senior citizens, injury rehabilitation and participants who prefer low impact exercise. This class utilizes the rejuvenating properties of water to increase circulation and range of motion in all joints. Plenty of opportunity to socialize.

Aqua Tone (Shallow)

A motivating anaerobic approach to strengthen and tone muscles you didn't know existed! Great for beginners. No water experience necessary.

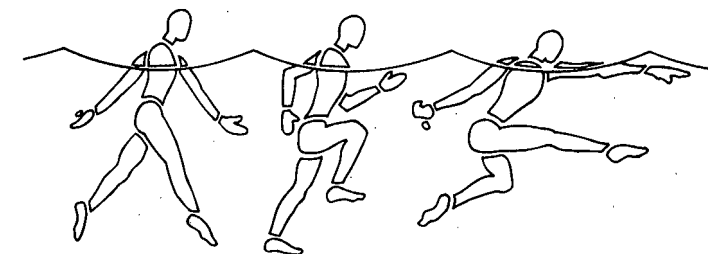

AQUATICS continued next page...

Jr. Swim Instructor

For children 11-14 years old. Provides pre-training for youth interested in becoming a Swim Instructor.



Jr. LIFEGUARD

For children 11-14 years old. Provides introductory training for lifeguarding, customer services, and first aid.

Portland Parks Swim Team

Competitive swim program for youth through age 17. Participants must be able to swim the length of the pool, crawlstroke and backstroke. For more info, call 306-0815.



Portland Parks Masters Swim Team

Competitive swim program for ages 19 and over. For more info, call Simone LaPay (235-5502); John Zell (282-9347).

RENT YOUR LOCAL POOL

Have the pool all to yourself and your guests. Great for:

- Birthdays
- Office Parties
- Scout Groups
- Youth Groups
- Day/Child Care Groups
- Neighborhood Parties
- Family Get-Togethers
- Team Season-End Parties

Call local pool facility for information.



Employment & Training Opportunities with Portland Parks and Recreation

Lifeguard and Swim Instructor classes offered year-round. For more information call: 823-3669; or 823-3673

LESSON DESCRIPTIONS

If your child has had more than a 3-month break from swimming lessons, they should repeat the previous level as a refresher course.

- Classes designed to have one instructor:
- per 4 to 6 students (Goldfish thru Polar Bear.)
 - per 6 to 8 students (Sea Lion and Above)
 - per 3 students (all semi-private lessons)

PARENT/CHILD LESSONS (ages 6 months to 3 years)

1. Aquaducks - Works with parent and child on water adjustment and appropriate water safety skills

PRESCHOOL LESSONS (ages 3 to 5 years)

1. Goldfish - For the non-swimmer. Provides water adjustment activities, front and back floats and glides, kickboard skills.
2. Penguin - For the non-swimmer who can put their face (including eyes) in the water & blow bubbles for 5 seconds.
3. Otter - Must be comfortable in water and able to front glide with kick (steamboat) 5 feet unassisted.
4. Seal - Must be able to crawl stroke without breathing for 10 feet & kick on back for 5 feet unassisted.
5. Polar Bear - Must be able to crawl stroke with breathing for 20 feet, back crawl for 10 feet. (After successfully completing this class, your child can enroll in Sea Lion).

YOUTH LESSONS (6 years and older)

1. Penguin - For the non-swimmer. Provides water adjustment activities, front and back floats and glides, kickboard skills.
2. Otter - Must be comfortable in water, able to front glide with kick (steamboat) 10 feet unassisted.
3. Seal - Must be able to crawl stroke without breathing for 15 feet, and kick on back for 10 feet unassisted.
4. Polar Bear - Must be able to crawl stroke with breathing for 30 feet, backcrawl for 15 feet.
5. Piranha - Optional level, may be taken any time after completion of Polar Bear. Works on turns, competitive strokes, starts, drills and endurance.
6. Sea Lion - Must be able to crawl stroke with breathing for 50 feet and back crawl for 50 feet.
7. Dolphin - Must be able to swim 25 yards crawl stroke, backcrawl and elementary backstroke. Knowledge of breaststroke.
8. Park Shark - Must be able to swim 50 yards crawl stroke, backcrawl, elementary backcrawl and 25 yards of breaststroke.
9. Park Shark II - Must be able to swim 2 lengths each of breaststroke, backcrawl, sidestroke, and front crawl with good technique.
10. Introduction to Springboard Diving - Must be able to front dive unassisted and be at least a Sea Lion level swimmer. Offered at Dishman, PCC and Wilson Pools only.

ADULT LESSONS

For Beginner and Intermediate swimmers

OVERLOOK HOUSE COMMUNITY CENTER

3839 N. Melrose Dr., 97227

Telephone: 823-3188

(Overlook House is coordinated through Hillside Community Center.)

Building Director: Rick Cantu

Hours: Building open for classes and rentals only.

Holidays: Closed Nov. 11 & 28, Dec. 25.

Bus Line: #5 Interstate

Disabled Access:

Entrance: Double doors north of front entrance. Ramp inside building. First floor access only.

Parking: On street, designated

Restroom: Accessible

Groups: Overlook Quilters, Overlook Neighborhood Assoc., T.O.P.S., Hardanger Stitchery Group, Rose Trellis Smocking Group.

Rentals: This facility is available for rental seven days a week. Tour the facility on Tuesdays by appointment. Please call for information and rates: 823-3188. An ideal location!

OVERLOOK PRESCHOOL

Overlook Preschool runs throughout the school year and currently is full. Call Overlook to join the waiting list.

YOUTH

FANTASY AND CARTOON ART age 7-11 HLGA1702-001

Learn to create your own comic strip through this basic drawing class.

Sat	9:00am-10:30am	\$30
Craft Room	HAYES	10/19-12/07

JUNIOR ARCHITECTS age 7-11 HLGC5701-001

Design and construct your very own building. Our structures will be made from paper and wood. Become your family's own Frank Lloyd Wright.

Sat	11:00am-12:30pm	\$30
Craft Room	HAYES	10/19-12/07

WEAVING MAGIC age 7-11 HLGC1703-001

Build a loom and warp and weave with a variety of materials, stitches and colors.

Sat	1:00pm-2:30pm	
Craft Room	HAYES	10/19-12/07

REGISTER NOW:

Registration form on page 151

FAX CALL 823-2515 and fax your completed registration form, with Visa/Mastercard payment, 24 hours a day.

BY MAIL: 1) Complete the registration form.

2) Attach full payment:
Visa or Mastercard information
or check (payable to the City of Portland).

3) Mail to:
the location where your class is being offered
or the Parks Reservation Center,
1120 SW Fifth Avenue, 97204.

Mail-in Swim registration should be sent to the Parks Reservation Center at the address above.

BY PHONE: Call 823-PLAY, Monday-Saturday, September 10-28, 8:00am - 7:00pm. Or, call any recreation facility during open hours. Phone-in registration is accepted with Visa/MasterCard only (\$10 minimum).

HIGH SCHOOL, ADULT & SENIOR

PAINTING: OIL age 18 & up OHQA4001-001

Instruction in individual expression using still life and landscape. Supplies not included.

Tue	10:30am-12:30pm	\$30
Craft Room	ALLEN	10/01-11/26

WATERCOLOR GREETING CARDS age 18 & up OHRA5011-001

This class will be a fun way to learn the basics of painting and design. We will create personalized greeting cards using watercolor paints and then reproduce them by color copier.

Wed	1:00pm-3:00pm	\$45
Craft Room	RYAN	10/02-11/20

BEG & INTERMED. WATERCOLORS

age 18 & up OHRA5010-001

The basics of painting will be emphasized in florals, animals, rocks and water. Many of the techniques and tricks that are used to create exciting paintings will be demonstrated step by step in an easy to understand way.

Mon	7:00pm-9:00pm	\$45
Craft Room	RYAN	9/30-11/25

Overlook House Community Center is looking to start a Seniors Reading Group and a Walking Group. If you are interested in helping us put this together, please call 823-3188.

HIGH SCHOOL, ADULT & SENIOR

FAMILY VOLLEYBALL age 11 & up OGUS7410-001

Families have a fun evening of volleyball! Anyone age 11 - 17 must be accompanied by an adult. Improve your skills for league play!

Thu 7:00pm-9:00pm Free
Gym LEWIS 10/03-12/12

LSAC/POWER age 18 & up OGUY1610-001

Local School Advisory/Parents' Meetings. Held the third Thursdays of each month. Here's your chance to get involved in school events. Back to School Night is Thursday, September 19th!

Thu 7:00pm-9:00pm Free
Media Center STAFF 9/19-11/21

COMMUNITY ENERGY PROJECT: age 18 & up OGRE2410-001

Find out how to save money on your water, sewer, and plumbing bills. Topics include detection of leaks, repairs, and understanding your water-sewer bill. All participants receive free water conservation kits. A \$25 value! To register, call 284-6827.

Tue 6:00pm-8:30pm Free
Auditorium STAFF 10/08

The following classes will be held at CHIEF JOSEPH Community School

2409 N. Saratoga

Register through main office at Ockley Green

KIDS BASKETBALL age 8-11 CJGS0110-001

Basketball fundamentals, teamwork, sportsmanship, & fun. Play in the Elementary League on Fridays! Call 916-2917 for info!

Thu 2:50pm-3:50pm \$5
Gym LEWIS 10/03-12/05

DANCE & THEATRE CLASSES

PRESCHOOL DANCE I age 4-6 PAED7161-019

For children ready to "solo" away from parents. Children work on motor coordination, rhythm, flexibility and strength. The perfect introduction to the classical dance format, with steps and gestures suitable for the young child. Parents are invited to attend first and last class.

Tue 3:45pm-4:30pm \$14
Gym STAFF 11/12-12/17

BALLET I age 6-11 PAHD1141-008

Standard program of ballet steps and movement for students with little or no previous dance training. Students must be at least first grade in school.

Tue 2:45pm-3:45pm \$18
Gym STAFF 11/12-12/17

The following classes will be held at

BEACH Community School

1710 N Humboldt

Register through main office at Ockley Green

KIDS BASKETBALL age 8-11 BEGS0110-001

Basketball fundamentals, teamwork, sportsmanship, & fun. Play in the Elementary League on Fridays! Call 916-2917 for info!

Mon 2:30pm-3:30pm \$5
Gym LEWIS 9/30-12/09

HISPANIC CRAFTS & CULTURE age 7-11 BEGC.120-001

Explore crafts, and learn more about Hispanic culture.

Tue 2:35pm-3:20pm \$5
Cafe STAFF 10/01-12/10

GAMES 'N MORE age 8-10 BEGE6110-001

Supervised after school fun including board games, puzzles, and group activities.

Wed 2:30pm-3:15pm \$5
Cafe LEWIS 10/02-12/11

FENCING - BEGINNING age 8-10 BEGS.105-001

Foil fencing from the basics to competition. All equipment and safety gear provided.

Thu 2:30pm-3:15pm \$5
Cafe BEACH 10/24-12/12

AFTERSCHOOL INTRAMURALS age 9-11 BEGS4400-001

Stay & play afterschool! Supervised team sport activities, including soccer, flag football, basketball, and floor hockey.

Tu,W,Th 2:30pm-3:30pm Free
Gym STAFF 10/01-12/19

CLEAN RIVER TIPS

- Sweep your patio and driveway instead of hosing it down.

BUCKMAN SWIMMING POOL

BUCKMAN SWIMMING POOL

320 SE 16TH Avenue

Telephone: 823-3668

September 9TH thru December 20TH, 1996

(Pool closed November 11TH, 28TH, & 29TH)

DAILY POOL SCHEDULE

Monday thru Friday

6:15 a.m. to 7 a.m.	Adult Lap Swim (4 lanes)
7 a.m. to 9 a.m.	Adult Lap Swim (2 lanes)
7 a.m. to 7:55 a.m.	Aqua Power -deep (M/W/F)
7 a.m. to 7:55 a.m.	Aquaerobics -shallow (T/Th)
8:30 a.m. to 11:45 a.m.	School Agency Rental
10 a.m. to 10:55 a.m.	Aquaerobics Class
11:50 a.m. to 1:00 p.m.	Adult Lap Swim
1:05 p.m. to 2:30 p.m.	School Agency Rental
2:45 p.m. to 4:25 p.m.	Swim Lessons (T/Th)
2:45 p.m. to 3:40 p.m.	Open Play Swim (M/W/F)
3:45 p.m. to 5:10 p.m.	Parks Swim Team (M-F) (2 lanes until 4:25 on T/Th)
5:10 p.m. to 6:10 p.m.	Adult Lap Swim
6:10 p.m. to 7:05 p.m.	Aquaerobics -shallow (M/W/F)
6:10 p.m. to 7:05 p.m.	Adv. Aqua Power -deep (T/Th)
6:15 p.m. to 7:55 p.m.	Swim Lessons (M/W)
6:15 p.m. to 8:30 p.m.	Swim Lessons (T/Th)
7:10 p.m. to 8:05 p.m.	Aquaerobics -shallow (M/W)
7:25 to 9 p.m.	Open Play Swim (F)
8:05 p.m. to 9:05 p.m.	Open Play Swim (M/W)

WINTER BREAK SCHEDULE

Dec. 23RD thru Jan. 3RD

MONDAY thru FRIDAY

6:15 a.m. to 9 a.m.	Adult Lap Swim
7 p.m. to 7:55 a.m.	Aqua Power -deep (M/W/F)
7 p.m. to 7:55 a.m.	Aquaerobics -shallow (T/Th)
10 to 10:55 a.m.	Aquaerobics
11:50 a.m. to 1:00 p.m.	Adult Lap Swim
1:10 p.m. to 2:55 p.m.	Open Play Swim
3:15 p.m. to 4:45 p.m.	Open Play Swim
5 p.m. to 6 p.m.	Adult Lap Swim
6:10 p.m. to 7:05 p.m.	Aquaerobics (M/W/F)
6:10 p.m. to 7:05 p.m.	Adv. Aqua Power -deep (T/Th)
7:25 p.m. to 9 p.m.	Open Play Swim (M-F)



SWIM LESSON TIMES

All classes will be offered according to demand.

Monday & Wednesday Evenings

6:15 to 6:45 p.m.
6:50 to 7:20 p.m.
7:25 to 7:55 p.m.

Tuesday & Thursday

Afternoon

2:45 to 3:15 p.m.
3:20 to 3:50 p.m.
3:55 to 4:25 p.m.

Evening

6:15 to 6:45 p.m.
6:50 to 7:20 p.m.
7:25 to 7:55 p.m.
8:00 to 8:30 p.m.

Classes available upon request

LESSON DATES

MONDAY and WEDNESDAY

Session I: Oct. 7 - Nov. 6 (10 lessons)
Session III: Nov. 18 - Dec. 18 (10 lessons)

TUESDAY and THURSDAY

Session II: Oct. 8 - Nov. 7 (9 lessons) no lessons 10/31
Session IV: Nov. 12 - Dec. 12 (9 lessons) no lessons 11/28

LESSON FEES

YOUTH LESSONS:

10 lessons Resident \$25; Non-resident \$37.50
9 lessons Resident \$22.50; Non-resident \$33.75

ADULT LESSONS and AQUADUCKS:-Parent/child classes

10 lessons Resident \$30; Non-resident \$45

LESSON REGISTRATION

Class fee must be paid when registering for class.

- Walk-in registration begins immediately during pool operating hours.
- Phone-in registration: You may register using Visa/Mastercard by calling 823-3668.

COLUMBIA SWIMMING POOL

COLUMBIA SWIMMING POOL
7701 N Chautauqua
Telephone: 823-3669

September 3RD thru December 7TH, 1996
 Pool closed November 28TH,
 December 8TH thru January 1ST for annual maintenance

DAILY POOL SCHEDULE

MONDAY thru FRIDAY

6 a.m. to 8 p.m.	Adult Lap Swim (lanes vary)
9 to 9:55 a.m.	Aqua Power -Deep (M-F)
9 to 2:10 p.m.	School/Daycare Rental/Lessons
9 to 2:10 p.m.	Family Swim
10 to 10:55 a.m.	Aquaerobics-Shallow (M-F)
11 to 11:55 a.m.	S.M.I.L.E. -Shallow (M-F)
	(Slower Movement Intensity Lowered Exercise)
2:15 to 3:10 p.m.	Senior/Adaptive Swim
3:15 to 8 p.m.	Open Play Swim
4:15 to 7:05 p.m.	Youth & Adult Lessons (M/W & T/Th)
4:30 to 6 p.m.	Portland Parks Swim Team (deep pool)
6:05 to 7 p.m.	Aqua Seastride-Shallow (M/W/F)
6:05 to 7 p.m.	Advanced Aquaerobics-Shallow (M/W)
6:05 to 7 p.m.	Aquaerobics-Shallow (T/Th/F)
7:05 to 8 p.m.	Aquapower-Deep (M/W)
7:05 to 8 p.m.	Aquaerobics-Shallow (T/Th)
8:05 to 9 p.m.	Teen Swim (Friday only)
8 to 9:30 p.m.	Rentals Available (M-Th)

SATURDAY and SUNDAY

9 to 12 noon	Rentals available (Sunday)
9:45 to 5 p.m.	Open Play Swim (Saturday)
9:45 to 5 p.m.	Adult Lap Swim (Sat.-lanes vary)
9:45 to 12:35 p.m.	Swim Lessons (Saturday)
10 to 10:55 a.m.	Aquaerobics-Shallow (Sat.)
12 noon to 5 p.m.	Open Play Swim
12 noon to 5 p.m.	Adult Lap Swim (Sun.-Lanes Vary)
5 to 9 p.m.	Rental Available



"Great class - just the right amount of exercise & stretching."

— Cindy K-M.

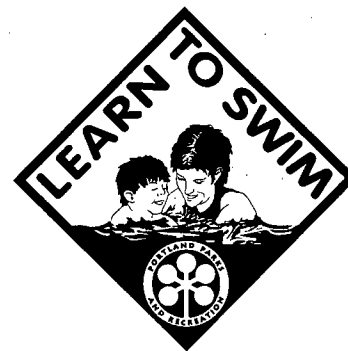

SWIM LESSON TIMES

All classes will be offered according to demand.

Saturday Lessons

9:45 to 10:15 a.m.
10:20 to 10:50 a.m.
10:55 to 11:25 a.m.
11:30 to 12 noon
12:05 to 12:35 p.m.

Session I (10 lessons)

Sept. 21ST to Nov. 23RD

Weekday Lessons (M/W and T/Th)

4:15 to 4:45
4:50 to 5:20
5:25 to 5:55
6 to 6:30
6:35 to 7:05

LESSON DATES

(10 lessons per Session unless noted otherwise)

	M/W	T/Th
Session I	Sept. 16 to Oct. 16	Sept. 17 to Oct. 17
Session II	Oct. 21 to Nov. 20	Oct. 22 to Nov. 21
	(9 lessons -no lesson 11/11)	(9 lessons -no lesson 10/31)

LESSON FEES

YOUTH LESSONS:

10 lessons	Resident \$25; Non-resident \$37.50
9 lessons	Resident \$22.50; Non-resident \$33.75

ADULT LESSONS and AQUADUCKS:-Parent/child classes

10 lessons	Resident \$30; Non-resident \$45
9 lessons for \$27	Resident; Non-residents \$40.50

Semi-Private Lesson Fees \$45

Private Lesson Fees \$20/Hr. (2 hours minimum)

TWO WAYS TO REGISTER

In-Person On-Site

Begins immediately and continues thru Winter Classes.

Phone

Begins immediately and continues thru Winter Classes.
 Call 823-3669 with your credit card registration.

OCKLEY GREEN COMMUNITY SCHOOL



6031 N. Montana, 97217
Telephone: 916-2917

Coordinator: Karen Aker
 Principal: Linda Brannon

Hours: Mon-Thurs 2:30pm-9:00pm; Fri 9:00am-5:00pm
Holidays: No classes Nov. 11, 28 & 29, Dec. 24-Jan. 3.
Entrance: enter building at Gym Entrance.
Bus Lines: #4 Fessenden, #5 Interstate, #72 Killingsworth

Disabled Access:

Entrance: NE side on Montana. Main floor access only.
Parking: On street, not designated.
Restroom: Accessible on main floor.

YOUTH

AFTERSCHOOL INTRAMURALS age 11-14 OGJS4400-001

Stay & play afterschool! Supervised team sport activities, including soccer, basketball, & flag football.
 Tu,W,Th 2:30pm-3:45pm Free
 Gym LEWIS 10/01-12/19

OCKLEY GREEN DRILL TEAM age 11-14 OGJD.210-001

Join the Ockley Green Drill Team! Meet new friends, participate in community events, and learn the latest dance & drill moves!
 Tu&Th 2:45pm-3:45pm Free
 Auditorium THOMPSON 10/01-12/19

OCKLEY GREEN BOOK CLUB age 11-14 OGJE.230-001

Read, discuss, and review various books. Young adult fiction, classics, and themes.
 Tue 2:30pm-3:30pm Free
 Room 115 STAFF 10/01-12/17

HISPANIC CULTURE CLUB age 11-14 OGJE6270-001

Tutoring and activities to increase cultural awareness. Receive extra help with school projects and homework. Learn more about Hispanic crafts and culture. Make new friends! Enjoy success in school!
 Tue 2:35pm-3:35pm Free
 Cafe STAFF 10/01-12/17

HIGH SCHOOL, ADULT & SENIOR

REACH OUT age 4 & up OGUE4502-001

This out reach program features interesting and useful topics for adults and children, including job search skills, community service agencies, cooking, nutrition, medical services, sports, games, and much more!
 M&Tu 6:00pm-8:00pm Free
 TBA WILSON 9/30-12/03

REGISTER NOW:

Registration form on page 151

FAX CALL 823-2515 and fax your completed registration form, with Visa/Mastercard payment, 24 hours a day.

- ✉ **BY MAIL:** 1) **Complete** the registration form.
 2) **Attach** full payment:
 Visa or Mastercard information
 or check (payable to the City of Portland).
 3) **Mail to:**
 the location where your class is being offered
 or the Parks Reservation Center,
 1120 SW Fifth Avenue, 97204.

Mail-in Swim registration should be sent to the Parks Reservation Center at the address above.

✂ **IN PERSON:** Complete the registration form and walk it in to this facility Tue-Thur, September 24-26, 2:30pm-9:00pm; Fri, September 27, 9:00am-5:00pm.

☎ **BY PHONE:** Call 823-PLAY, Monday-Saturday, September 10-28, 8:00am - 7:00pm. Or, call any recreation facility during open hours. Phone-in registration is accepted with Visa/MasterCard only (\$10 minimum).

DANCE & THEATRE CLASSES

PLAY LAB FOR THE YOUNG ACTOR

age 11-15 PAKT2633-002

The young performer will gain new acting skills and self-confidence while working on scenes from favorite plays. Students will use both monologues and ensemble pieces, combined with theatre games and improvisations to enhance their creative. Student scenes will be presented for an audience at the end of the term.

Mon	2:30pm-3:45pm	\$15
Auditorium	STAFF	10/14-12/09

HIGH SCHOOL, ADULT & SENIOR

FAMILY BASKETBALL age 12 & up OGUS1310-001

Families have a fun evening of basketball! Anyone age 12-17 must be accompanied by an adult.

Tue	7:00pm-9:00pm	Free
Gym	LEWIS	10/01-12/17

FAMILY GYM NIGHT age 4 & up OGUS4400-001

Join us for a variety of activities: racquet sports, basketball, kickball, volleyball, & more. Kids must be accompanied by an adult; adults must be accompanied by a child. Intended to be a time for parents and kids to enjoy together. Drug Free Youth Basketball Information Nights: For coaches and parents of Ockley Green student-athletes (dates T.B.A.)

Wed	7:00pm-8:30pm	Free
Gym	LEWIS	10/02-12/18

Classes for SENIORS

For additional Senior Leisure Services classes, see page 131 or call 823-4328 V/TT.

CAKE DECORATING FOR YOU AND YOUR GRANDCHILD age 5 & up SRSE1307-001

In the first class learn simple cake decorating techniques while spending a special afternoon with your grandchild. In the second class help your grandchild decorate their own three dimensional southern belle doll cake. There is a \$4.00 supply fee for each doll cake.

Sat 10:00am-12:00pm \$3
Lunch Room HENSON 11/02-11/09

SAUVIES ISLAND VAN EXCURSION age 55 & up SRSY2812-001

Appreciate the fall season touring Sauvies Island. Pick out your favorite pumpkin and browse through the Victorian Craft Shop and fresh produce market. Enjoy homemade soup and deli sandwiches at the Linnton Cafe. Bring money for the pumpkin patch and lunch.

Thu 10:00am-2:30pm \$5
Lobby FALL 10/24

FESTIVAL OF THE TREES VAN EXCURSION age 55 & up SRSY2814-001

Join us for a magical day of holiday entertainment and viewing of exquisitely decorated trees and gingerbread houses. There will also be a miniature train display. This event is held at the Oregon Convention Center. Bring a sack lunch or money for the concession.

Thu 10:00am-2:00pm \$5
Lobby FALL 12/05

HARVEST SOCIAL VAN EXCURSION age 55 & up SRSY2817-001

This trip will take you to Senior Leisure Services Harvest Social where you will enjoy listening or dancing to the big band sounds of George Sievert and Orchestra. During band breaks enjoy a celebrity appearance, ethnic entertainment, door prizes and refreshments.

Fri 12:30pm-4:30pm \$5
Lobby FALL 10/25

The following classes will be held at LENTS Community School

5105 SE 97th

Register through main office at Montavilla.

BALLET I age 6-8 PAGD1111-006

Classical ballet steps, terms and gestures will be taught to students with little or no experience.

Tue 3:45pm-4:30pm \$18
T.B.A. SCHNIBBE 10/01-11/19

CREATIVE DANCE age 5-7 PAGD7021-001

Learn basic dance steps, how to stretch, improve balance and increase strength and work with a variety of music and create their own dances.

Tue 3:00pm-3:45pm \$18
T.B.A. SCHNIBBE 10/01-11/19

DANCE AROUND THE WORLD age 6-11 PAHD6141-002

Learn various dance forms and music from several countries.

Tue 4:30pm-5:15pm \$18
T.B.A. SCHNIBBE 10/01-11/19

TAP DANCE I age 7-11 PAHD8231-002

Leads you step by step through the fundamentals of tap dance techniques. A fun way to develop a sense of rhythm and body coordination.

Tue 5:15pm-6:00pm \$18
T.B.A. SCHNIBBE 10/01-11/19

Key to Class Listings

CLASS TITLE	Age Group	Activity #
Description		
Day(s)	Hours	Cost
Location	Instructor	Start & End Dates

PARKS & RECREATION

Integrated and accessible leisure services are critical to the quality of life of people with a disability and disadvantaged individuals.

The Benefits are Endless!

DISHMAN SWIMMING POOL

DISHMAN SWIMMING POOL

77 NE Knott • Telephone: 823-3673

September 23RD thru December 22ND, 1996

(Closed Sept. 1ST thru Sept. 22ND for annual maintenance, & Nov. 28TH)

(Closed after 6 p.m. on Dec. 6, 13, 16, 18, & 20 due to PIL Swim Meets)

DAILY POOL SCHEDULE

MONDAY thru FRIDAY

6 to 6:55 a.m. Aquaerobics -shallow (M/W/F) (2 lanes)
6 to 6:55 a.m. Aqua Power -deep (T/Th) (2 lanes)
6 to 7 a.m. Adult Lap Swim (3 lanes)
6 to 8 a.m. Portland Parks Swim Team (1 lane)
7 to 8 a.m. Adult Lap Swim (4 lanes)
8 to 9 a.m. Adult Lap Swim (6 lanes)
9 to 11:30 a.m. Rentals/School Groups — M/W/F Lessons (3 lanes)
9 to 11:30 a.m. Adult Lap Swim (2 lanes)
9:30 to 10:25 a.m. Aqua Power -deep (T/Th)
9:30 to 10:25 a.m. Advanced Aqua Tone -shallow (M - F)
10:30 to 11:25 a.m. S.M.I.L.E. -shallow (M thru F) (Slower Movement Intensity Lowered Exercise)
11:30 to 1 p.m. Adult Lap Swim (6 lanes)
11:30 to 1 p.m. PPR Masters Swim Team (M/W-3 lanes)
11:45 to 1 p.m. Parent Preschooler Swim (shallow)
1 to 2:30 p.m. Rentals/School Groups (4 lanes; shallow)
1 to 4:20 p.m. Adult Lap Swim (2 lanes)
2:30 to 4:20 p.m. Open Play Swim (M/W/F; 3 lanes & shallow)
3:20 to 4:50 p.m. Lessons (M/W; T/Th)
4:30 to 6 p.m. Portland Parks Swim Team (5 lanes)
11:45 a.m. to 7:20 p.m. Parent / Preschooler Swim (Fri.; shallow)
4:55 to 6 p.m. Lessons (1 lane & shallow)
6 to 7:25 p.m. Adult Lap Swim (3 lanes)
6:15 to 7:10 p.m. Advanced Aqua Power -deep (M/W) (3 lanes)
6:15 to 7:10 p.m. Aqua Power -deep (T/Th/F) (3 lanes)
6:15 to 7:10 p.m. Aqua Tone -shallow (M/W/F) (3 lanes)
6:15 to 7:10 p.m. Advanced Aquaerobics -shallow (T/Th-3 lanes)
7:15 to 9:15 p.m. PPR Masters Swim Team (T/Th-2 lanes)
7:30 to 9 p.m. Open Play Swim (M/W/Th until Nov. 1st)
7:30 to 9 p.m. Family Play Swim (T/F until Nov. 1st)
7:30 to 9 p.m. Grant/Madison Practice (Nov. 4th thru Feb. 14th)

SATURDAY

7 to 8:55 a.m. PPR Swim Team (3 to 6 lanes)
8 to 10 a.m. PPR Masters Swim Team (3 lanes)
9 to 12 noon Lessons / Diving Classes
9 to 12 noon Jr. Lifeguard Program
9 to 9:55 a.m. Wave Run (deep)
10 to 10:55 a.m. Aquaerobics (shallow)
10 to 10:55 a.m. AquaKidz (8 to 13 yrs.) (shallow)
12 noon to 1 p.m. Adult Lap Swim (6 lanes)
12 noon to 1 p.m. Parent / Preschooler Swim
1:10 to 4:40 p.m. Open Play Swim
4:45 to 6:15 p.m. Family Play Swim (3 lanes & shallow)
4:45 to 6:15 p.m. Adult Lap Swim (3 lanes)
6:30 to 9 p.m. Rentals Available

Sunday

9 to 9:55 a.m. Seastride (shallow)
10:30 to 12 noon Portland Parks Masters Swim (3 lanes)
12 noon to 1 p.m. Adult Lap Swim (5 lanes)
12 noon to 1 p.m. Parent Preschooler Swim (shallow)
1:10 to 4:40 p.m. Open Play Swim
4:45 to 6:15 p.m. Adult Lap Swim (3 lanes)
4:45 to 6:15 p.m. Parent Preschooler Swim (shallow)
6:15 to 8 p.m. Rentals Available

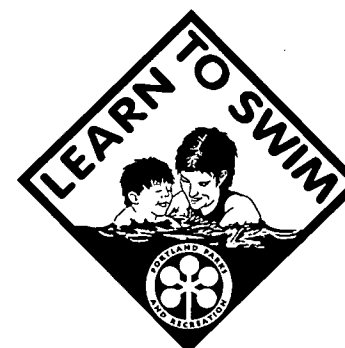

SWIM LESSON TIMES

Oct. 5TH thru Dec. 19TH

All classes will be offered according to demand.

Adult Lessons	Aquaducks
M/W 9:30 to 10:15 a.m.	M/W 10:20 to 10:50 a.m.
T/Th 5:40 to 6:10 p.m.	T/Th 6:15 to 6:45 p.m.
SAT. 11:25 to 11:55 a.m.	SAT. 11:25 to 11:55 a.m.

Youth Lessons

M/W	10:20 to 10:50 a.m.
	10:55 to 11:25 a.m.
	4:30 to 5 p.m.
	5:05 to 5:35 p.m.
	5:40 to 6:10 p.m.
	6:15 to 6:45 p.m.
	6:50 to 7:20 p.m.
Sat.	9:05 to 9:35 a.m.
	9:40 to 10:10 a.m.
	10:15 to 10:45 a.m.
	10:50 to 11:20 a.m.
	11:25 to 11:55 a.m.
T/Th	10:20 to 10:50 a.m.
	10:55 to 11:25 a.m.
	3:20 to 3:50 p.m.
	3:55 to 4:25 p.m.
	4:30 to 5 p.m.
	5:05 to 5:35 p.m.
	5:40 to 6:10 p.m.
	6:15 to 6:45 p.m.
	6:50 to 7:20 p.m.

"Great program variety! Kids were kept busy and had lots of activities and field trips. Supervision was good! Keep up the good work."

— Nicole P.

MLC SWIMMING POOL

CONTINUED...

DISHMAN SWIMMING POOL

77 NE Knott • Telephone: 823-3673

LESSON DATES

Session 1 Saturday (mornings) (no class Nov. 9TH or 30TH)
Oct. 5th thru Dec. 14th — 9 lessons

Session 2 M/W (mornings)
Oct. 7th thru Nov. 6th — 10 lessons

Session 3 T/Th (morning, afternoon, & evenings)
Oct. 8th thru Nov. 7th — 9 lessons (no class Oct. 31ST)

Session 4 M/W (afternoon & evenings)
Nov. 13th thru Dec. 11th — 9 lessons

Session 5 T/Th (morning, afternoon, & evenings)
Nov. 12th thru Dec. 19th — 11 lessons for \$27.50
(no class Nov. 28TH)

LESSON FEES

Youth Lessons

- 10 lessons for \$25/resident; non-res. \$37.50
- 9 lessons for \$22.50/resident; non-res. \$33.75

Adults Lessons and Aquaducks —Parent/child classes

- 10 lessons for \$30/resident; non-res. \$45

TWO WAYS TO REGISTER

In-Person On-site

Begins immediately. Walk-In registration available during pool closure between Monday thru Friday, 6 a.m. and 8 p.m. Payment must be made at time of registration.

Phone

Phone registration available with VISA or Mastercard, call 823-3673

JR. LIFEGUARD PROGRAM

Provides introductory training for lifeguarding, customer service and first aid (no class Nov. 9TH & 29TH)

Saturdays 9 a.m. to 12 noon
\$40.⁵⁰/ 9 Classes

October 5TH thru December 14TH

MLC SWIMMING POOL

2033 NW Glisan

Telephone: 823-3671

September 23RD thru December 20TH, 1996

MLC Pool will be closed Nov. 4-8 (closed 1 to 5 p.m.);
Nov. 11, 28, & 29; Dec. 21, 1996 thru Jan. 6, 1997
Dishman and Buckman Pools will be open to meet your swimming needs!

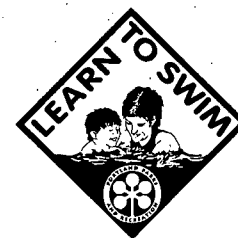

DAILY POOL SCHEDULE

Monday thru Friday

6:30 to 9:30 a.m.	Adult Lap Swim
9:45 to 11:35 a.m.	Agency/School Instruction
11:45 to 12:45 p.m.	Adult Lap Swim
1:00 to 2:50 p.m.	Agency/School Instruction
3:00 to 4:30 p.m.	Open Play Swim (M/W/F) (thru November 1 ST)
3:10 to 4:50 p.m.	Swim Lessons (T/Th) (Oct. 1 ST thru Oct. 31 ST)
3:30 to 5 p.m.	Benson High Swim Team (Nov. 4, 1996 -Feb. 14, 1997)
5:00 to 6:30 p.m.	Adult Lap Swim
6:40 to 7:35 p.m.	Aquaerobics (M/W)
6:40 to 7:35 p.m.	Advanced Aquaerobics (T/Th)
7:45 to 8:45 p.m.	Ample Opportunity (T/Th)
7:45 to 8:45 p.m.	Rentals Available (M/W)
6:40 p.m.-8 p.m.	Family Play Swim (Fri)

SWIM LESSON TIMES & FEES

October 1ST thru October 31ST

All classes will be offered according to demand.
Tues. & Thurs. Lessons 10 lessons for \$25

Class Times:

3:10-3:40 p.m. 3:45-4:15 p.m. 4:20-4:50 p.m.
Classes available upon request
10 lessons Resident \$25; Non-res. \$37.50

THREE WAYS TO REGISTER

- Walk-in registration begins immediately during pool operating hours.
- Phone-in registration: You may register using Visa/Mastercard by calling 823-3671.
- Mail-in registration: Must be postmarked by one week before beginning of lesson session

• MONTAVILLA COMMUNITY CENTER • MONTAVILLA COMMUNITY CENTER •

FITNESS & MARTIAL ARTS

FOR YOUTH & ADULTS

AIKIDO: ALL LEVELS age 14 & up MOPF3340-001

Yoshokai style; a non-competitive form of martial arts. Certified black belt instructor teaches you self-defense while reducing your stress level. Join us for a SPECIAL INTRODUCTORY NIGHT (no charge, no obligation): Tues. 9/17 7:30-8:30. Suitable for men and women of all ages.
Tu&Th 7:30pm-8:45pm \$30
Gymnastics Rm. MOSER 9/17-12/12

BABY WEIGHT FITNESS CLASS age 16 & up MONF0004-001

A fitness class just for moms with new babies that want to get back in shape and the best aspect... your baby does it all with you! Class includes aerobic work, stretching and weights. Bring your stroller, blanket or mat and your baby and get ready to move! \$3 drop-in fee.

W&F 9:15am-10:00am \$36
Gym KELTNER 10/02-11/22

FENCING: BEGINNING FOIL age 8 & up MONF4340-001

Beginning fencing technique; basic point. Equipment provided. Safety emphasized. Taught by a current competitor.
Fri 5:00pm-6:00pm \$22
Craft Room ARAMBULA 10/18-12/13

FENCING: INTERMEDIATE FOIL age 8 & up MONF4341-001

Intermediate fencing technique; basic point. For continuing students or new students with some fencing background. Equipment provided. Safety emphasized. Taught by a current competitor.
Fri 6:00pm-7:00pm \$22
Craft Room ARAMBULA 10/18-12/13

TAE KWON DO I age 7 & up MONF4420-001

For the beginning levels. Korean style martial arts. Build self-confidence and self-discipline. Non-contact. Families (parent/child; siblings) welcome. Family rates are \$30 per family member. No class Nov 11 & 28.

M&Th 6:00pm-7:00pm \$35
Gym IVEY 9/16-12/05

TAE KWON DO II age 7 & up MONF4421-001

For students with previous experience (at least one promotion). Meets together with Level I class on Mon & Thur; work on more advanced technique on Wed. No class 11/11 and 11/28.

M,W,Th 6:00pm-7:00pm \$45
Gym IVEY 9/16-12/05

TAE KWON DO II-WED'S ONLY age 7 & up MONF4422-001

For students with previous experience (at least one promotion).
Wed 6:00pm-7:00pm \$20
Gym IVEY 9/18-12/04

ADULT OPEN GYM

\$1.00 drop-in fee - Coed - 16 & up

	M	Tu	W	Th	F	Sa
Basketball	7:00-9:30pm		7:00-9:30pm			1:00-3:00pm
Rec Volleyball		7:45-9:45 pm	Women's 10:30am-12:30pm	7:45-9:45 pm		

Classes for SENIORS

For additional Senior Leisure Services classes, see page 131 or call 823-4328 V/TT.

WEATHERIZATION WORKSHOP FOR SENIORS

age 55 & up MOSE2299-001

The Community Energy Project will be holding this free informational workshop for seniors. Topics will cover what you can do to decrease your energy bills and services available to you as a senior. Pre-registration preferred; could be cancelled if pre-registration is low. Call Montavilla at 823-4101 to pre-register.

Tue 12:00pm-2:00pm Free
Craft Room 11/05

ONGOING CALLIGRAPHY age 55 & up SRSA0008-001

This class will cover the variety of applications for calligraphy today. As well as reviewing letter forms, students will complete greeting cards, small books, envelopes, and other projects. Both beginners and experienced students can create beautiful letters in this fun and exploratory class. Supply fee of \$6.00 payable to the instructor at the first class. No class on November 11.

Mon 2:00pm-4:00pm \$12
Craft Room GREEN 10/07-11/25

WATERCOLOR GREETING CARDS age 55 & up SRSA5006-001

Send your own original art work to friends and family for the holidays. This class will be a fun way to learn the basics of painting and design by doing personalized greeting cards and then reproduce them by color copier. Material list will come with your confirmation.

Thu 1:00pm-3:00pm \$12
Craft Room RYAN 10/10-11/21

Montavilla Seniors classes continued on next page

• MONTAVILLA COMMUNITY CENTER • MONTAVILLA COMMUNITY CENTER •

HIGH SCHOOL, ADULT & SENIOR

Interest Classes

DOG OBEDIENCE age 15 & up MONE3221-001
Veteran trainer teaches both you and your dog. Call for instructor's phone number for more information. If class exceeds maximum, we will hold one class at 6:00-6:45pm and another at 6:45-7:30pm.

Tue	6:30pm-7:30pm	\$25
Gym	PATTON	10/01-11/05

DOG OBEDIENCE age 15 & up MONE3221-002
Tue 6:30pm-7:30pm \$25
Gym PATTON 11/12-12/17

HOW TO SAVE MONEY ON YOUR SEWER BILL

age 18 & up MOPE2211-001

The Community Energy Project will be holding a free water conservation workshop. Find out how to save money on your water, sewer and plumbing bills. Receive a free water conservation kit valued at \$25. Topics will cover leak detection, leaky faucets and toilets and water saving devices. Pre-registration preferred (may be cancelled if registration is low.) Call 284-6827 to register.

Tue	12:00pm-2:00pm	Free
Craft Room	PROJECT	10/15

PAPERMAKING WORKSHOP

age 14 & up MOPC6655-001

A one-night workshop making paper from a variety of materials incorporating decorative touches. Great for holiday cards or stationary. All materials supplied.

Tue	6:00pm-7:30pm	\$5
Lunch Room	HAMADA	12/10

PAPERMAKING CLASS

age 14 & up MOPC6656-001

A weekly class that will make sheets of paper, decorative bowls and platters from a variety of materials.

Tue	6:30pm-7:30pm	\$15
Lunch Room	HAMADA	11/05-12/03

PARENTING: DISCIPLINE THAT DOESN'T HURT

MOQE5432-001

Focuses on discipline for children aged 2-10. Discipline begins with the parent; we will be considering the relationship between the following factors: what is important to you as a parent, child development and elements of the environment. Together with a Parent Educator trained by the OSU Extension Service, parents will build their skills in analyzing discipline problems. Reduced fees available. \$15 per couple.

Wed	7:00pm-9:00pm	\$10
Craft Room	OSU Extension	10/16-11/20

PARKS & RECREATION

Physical inactivity is a risk factor of the same status as cholesterol, smoking, and hypertension.

The Benefits are Endless!

HIGH SCHOOL, ADULT & SENIOR

Interest Classes

SCULPT YOUR CHILD-EVENING age 17 & up MOPA7004-001
Make a clay portrait sculpture of your child. Students build a paper armature and then construct a clay head onto it. Piece can be fired to create a permanent ceramic sculpture. Bring your child if possible, if not, call office for instructions. \$6 material fee due at first class.

Mon	6:00pm-7:30pm	\$33
Lunch Room	GION	10/21-11/18

SCULPT YOUR CHILD WEEK age 17 & up MOPA7005-001
Meets 5 days in a row.

M-F	11:30am-1:00pm	\$33
Lunch Room	GION	10/14-10/18

SCULPT YOUR CHILD WEEK age 17 & up MOPA7005-002
Meets 5 days in a row.

M-F	11:30am-1:00pm	\$33
Lunch Room	GION	11/18-11/22

WEATHERIZATION WORKSHOP FOR SENIORS

age 55 & up MOSE2299-001
The Community Energy Project will be holding this free informational workshop for seniors. Topics will cover what you can do to decrease your energy bills and services available to you as a senior. Pre-registration preferred; could be cancelled if pre-registration is low. Call Montavilla at 823-4101 to pre-register.

Tue	12:00pm-2:00pm	Free
Craft Room		11/05

FITNESS & MARTIAL ARTS FOR YOUTH & ADULTS

AEROBICS: LOW IMPACT

age 14 & up MOPF0123-001

Particularly good for students who desire a slower paced, low impact workout. Incorporates weights, yoga type stretching and stress-reducing relaxation. Seniors (age 62 & over) are \$12. Classes are offered in 4-week intervals. \$3 drop-in fee.

M,W,F	9:15am-10:15am	\$18
Gym	TRUESDELL	9/16-10/09

AEROBICS: LOW IMPACT

age 14 & up MOPF0123-002

M,W,F	9:15am-10:15am	\$18
Gym	TRUESDELL	10/14-11/08

AEROBICS: LOW IMPACT

age 14 & up MOPF0123-003

M,W,F	9:15am-10:15am	\$18
Gymnastics Rm.	TRUESDELL	11/13-12/06

INTRO TO MARTIAL ARTS

age 4-6 MOEF4400-001

Utilizing tumbling and stretching exercises, kids will achieve confidence and self control through Tae Kwon Do. No class Nov. 30.

Sat	10:00am-10:45am	\$12
Gymnastics Rm.	LOEFFLER	10/19-12/14

PCC/SYLVANIA SWIMMING POOL

PCC/SYLVANIA SWIMMING POOL

12000 SW 49TH

Telephone: 823-5130

September 28TH thru December 7TH, 1996

(No class November 30TH)

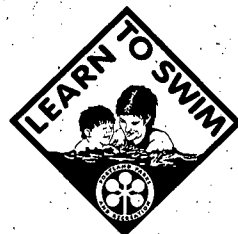

SATURDAY SWIM LESSON TIMES

All classes will be offered according to demand.

Morning

8:20 to 8:50
8:55 to 9:25
9:30 to 10:00
10:05 to 10:35
10:40 to 11:10
11:15 to 11:45
11:50 to 12:20
12:25 to 12:55

Special 1-Hour Pre-Swim Team Class! Only \$45

11:50 a.m. to 12:50 p.m.

LESSON FEES

All classes subject to change according to need. We will attempt to accommodate one of your three time choices.

\$35	10 lessons for children
\$65	10 semi-private lessons for children
\$35	Aquaducks class (parent/child pair)
\$45	Jr. Lifeguard
\$45	Special Pre Swim Team Class

PRIVATE LESSONS

\$20 per hour — 2 hour minimum (for children and adults)
One instructor to one student. All levels and skills taught.
Staffing and scheduling dependent upon instructor availability.

SEMI-PRIVATE LESSONS

10 lessons for \$65. One instructor / 3 students.
All levels and skills taught.
Half-hour lesson times available throughout the day.

PARENT/CHILD CLASSES

AQUADUCKS For children 6 months to 3 years.
Instructor works with parent and child on water adjustment and water safety skills. Both parents may come with one child. Ten 30 minute classes are \$35.

THREE WAYS TO REGISTER

In-Person On-Site

Begins immediately through August 9TH from 1 p.m. to 5 p.m. at PCC/Sylvania Pool Office

Phone

Aug. 12TH thru Sept. 20TH, Monday thru Friday, 9 a.m. — 5 p.m. Call us with your credit card registration at 823-5130

Mail August 12TH — September 20TH.

Complete registration form and mail with payment to: Aquatics Registration, Portland Parks and Recreation, 1120 S.W. 5th Ave., Room 1302, Portland, OR 97204. Mail-in registration must be postmarked by Sept. 20TH 1996

JUNIOR LIFEGUARD PROGRAM

For youths 11-15 years old. Program teaches basic skill in first aid, CPR, and lifeguarding with emphasis on responsibility and professionalism. Two different levels are offered — Silver and Gold.

9:30 a.m. to 12:30 p.m.

September 28TH thru December 7TH

Fee registration and uniform — \$45

For more information, call 823-5130.

Employment & Training Opportunities with Portland Parks and Recreation

Lifeguard and Swim Instructor classes offered year-round. For more information call:

823-3669 or 823-3673

active

LIVING HEALTHY

lifestyles

"For every hour of physical activity, another hour-or-more may be added to your life."
—Dr. Ralph Paffenberger

Personal Benefits of Physical Activity Include:

- Decreased risk of heart disease
- Better blood pressure control
- Decreased risk of osteoporosis
- Protection against cancer
- Mental health boost
- Improved quality of life
- Improved cholesterol
- Weight control

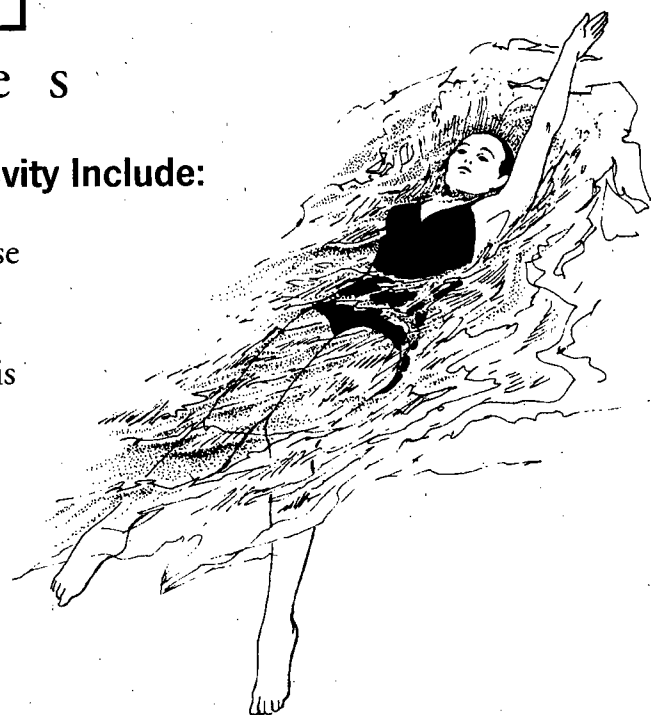

Recommended "Recreation" to Meet Minimum Activity Suggestions:



- | | |
|---------------|-------------------|
| Badminton | Chair exercises |
| Canoeing | Golf |
| Swimming laps | Outdoor gardening |
| Jogging | Stationery biking |
| Stair master | Volleyball |
| Softball | Water exercise |
| Walking | Tennis |



YOUTH GYMNASTICS

GYMNASTICS 1	age 6-9	MOGS2520-001
A beginning-level class, including tumbling & intro to beam, vault & bar.		
Mon	3:45pm-4:30pm	\$18
Gymnastics Rm.	TISON	10/14-12/09
GYMNASTICS 1	age 6-9	MOGS2520-002
Wed	6:00pm-6:45pm	\$18
Gymnastics Rm.	MATTFELD	10/16-12/04
GYMNASTICS 1	age 6-9	MOGS2520-003
Thu	4:30pm-5:15pm	\$18
Gymnastics Rm.	TISON	10/17-12/12
GYMNASTICS 1	age 6-9	MOGS2520-004
Sat	11:45am-12:30pm	\$18
Gymnastics Rm.	MATTFELD	10/19-12/14

GYMNASTICS I	age 8-11	MOHS2520-001
For older grade school-age kids wanting to learn basic gymnastics skills.		
Thu	5:30pm-6:15pm	\$18R
Gymnastics Rm.	TISON	10/17-12/12

GYMNASTICS II	age 7-10	MOGS2607-001
Backbend, handstand and a fluid cartwheel required OR with instructor approval.		
Mon	4:45pm-5:45pm	\$22
Gymnastics Rm.	TISON	10/14-12/09
GYMNASTICS II	age 7-10	MOGS2607-002
Wed	6:45pm-7:45pm	\$22
Gymnastics Rm.	MATTFELD	10/16-12/04
GYMNASTICS II	age 7-10	MOGS2607-003
Fri	4:00pm-4:45pm	\$20
Gymnastics Rm.	KROHN	10/11-12/13

GYMNASTICS III	age 7-14	MOHS2720-001
Round-off, handstand, backbend and fluid cartwheel required.		
Mon	6:00pm-7:00pm	\$22
Gymnastics Rm.	TISON	10/14-12/09
GYMNASTICS III	age 7-14	MOHS2720-002
Fri	5:00pm-6:00pm	\$22
Gymnastics Rm.	KROHN	10/11-12/13

GYMNASTICS III & IV	age 7-14	MOHS2730-001
For those who have taken Larry Krohn's Gymnastics III or instructor approval required.		
Tue	5:00pm-6:00pm	\$22
Gymnastics Rm.	KROHN	10/15-12/03
GYMNASTICS III & IV	age 7-14	MOHS2730-002
Wed	4:00pm-5:00pm	\$22
Gymnastics Rm.	KROHN	10/16-12/04

TEEN GYMNASTICS I/II	age 12-16	MOKS2607-001
For any level teen desiring to work on gymnastic skills. Teacher will work with students individually, off and on throughout the year.		
Thu	6:15pm-7:15pm	\$22
Gymnastics Rm.	TISON	10/17-12/12

DANCE & THEATRE CLASSES

MUSIC, MARCHING & MAKE BELIEVE	age 2-3	PACT1020-002
Fingerplays, nursery rhymes, music, marching and simple art projects are combined with imagination and creative dramatics to provide a positive group experience for the young child. Parents are encouraged to participate in the class, providing an opportunity to interact with their child in a different way and atmosphere.		
Tue	9:45am-10:30am	\$16
Craft Room	NATHAN	10/08-11/26

PARENT/CHILD DANCE	age 3-6	PACD7121-004
An excellent introductory class for children not yet ready to "solo". Encourages the development of motor and musical skills as parent and child share the discovery of movement.		
Fri	9:30am-10:15am	\$16
Craft Room	DUNHAM	10/11-11/22

PRESCHOOL DANCE I	age 4-6	PAED7161-001
For children ready to "solo" away from parents. Children work on motor coordination, rhythm, flexibility and strength. The perfect introduction to the classical dance format, with steps and gestures suitable for the young child. Parents are invited to attend first and last class.		
Mon	5:30pm-6:15pm	\$20
Craft Room	STAFF	10/07-12/09
PRESCHOOL DANCE I	age 4-6	PAED7161-018
Fri	10:15am-11:00am	\$16
Craft Room	DUNHAM	10/11-11/22

SELF IMAGE - BELIEVE IN YOURSELF	age 9-11	PAHT6410-002
Designed to help young people realize their potential and become responsible, self-reliant individuals with respect for themselves and others. Includes discussion and practical experience in poise, grooming, wardrobe selection, how to be comfortable in social situations and much more. Be the best you can be! Class is suitable for both boys and girls. A special function will be held the last day of the class.		
Tue	4:30pm-5:30pm	\$24
Craft Room	DOHERTY	10/08-11/26
SELF IMAGE - BELIEVE IN YOURSELF	age 12-15	PAKT6272-001
Tue	3:30pm-4:30pm	\$24
Craft Room	DOHERTY	10/08-11/26

BALLET I	age 6-11	PAHD1141-004
Standard program of ballet steps and movement for students with little or no previous dance training. Students must be at least first grade in school.		
Mon	6:15pm-7:15pm	\$24
Craft Room	STAFF	10/07-12/02
BALLET I	age 6-11	PAHD1141-007
Fri	11:00am-12:00pm	\$21
Craft Room	DUNHAM	10/11-11/22



• MONTAVILLA COMMUNITY CENTER • MONTAVILLA COMMUNITY CENTER •

SEASONAL ACTIVITIES FOR YOUTH

continued...

HOLIDAY WORKSHOP: ORNAMENTS II

age 6-10 MOGC8203-001

We'll be making different ornaments than the Wednesday workshop.

Thu 4:00pm-5:00pm \$3
Craft Room STAFF 12/19

MONDAY WINTER MADNESS I - AM age 5 1/2-10 MOHS9001-001

A morning filled with fun and fitness. Activities will include gym games, sports and crafts. Bring a snack and a water bottle.

Mon 9:00am-12:30pm \$7
Gym ROLLINS/HILFIKER 12/23

MONDAY WINTER MADNESS I - PM age 5 1/2-10 MOHS9002-001

An afternoon of fun & fitness. Activities will include gym games, sports and crafts. Must be picked up by 5:00pm. Bring a snack and a water bottle.

Mon 1:00pm-4:30pm \$7
Gym ROLLINS/HILFIKER 12/23

MONDAY WINTER MADNESS II - AM age 5 1/2-10 MOHS9003-001

A morning of fun and fitness. Activities will include gym games, sports and crafts. Bring a snack and water bottle.

Mon 9:00am-12:30pm \$7
Gym ROLLINS/HILFIKER 12/30

MONDAY WINTER MADNESS II - PM age 5 1/2-10 MOHS9004-001

An afternoon of fun & fitness. Activities will include gym games, sports and crafts. Must be picked up by 5:00pm. Bring a snack and a water bottle.

Mon 1:00pm-4:30pm \$7
Gym ROLLINS/HILFIKER 12/30

PARENT/CHILD GYMNASTICS

PARENT/CHILD ROMP & ROLL age 2 1/2-4 MOCS4004-001

Parent assists their child in introduction to gymnastics using animal walks, jumping, tumbling & twirling. Increase body awareness, strength & flexibility.

Wed 10:30am-11:00am \$14
Gymnastics Rm. DOMEN 10/16-12/04

PARENT/CHILD ROMP & ROLL age 2 1/2-4 MOCS4004-002

Wed 11:00am-11:30am \$14
Gymnastics Rm. DOMEN 10/16-12/04

YOUTH GYMNASTICS

PRESCHOOL TRAMPOLINE age 4-6 MOES2120-001

Tue 10:00am-10:30am \$14
Gym KROHN 10/15-12/03

Non residents of the City of Portland add a 50% surcharge to class fee when registering.

YOUTH GYMNASTICS

PRESCHOOL TUMBLING & TRAMPOLINE

age 3 1/2-5 MOES2320-001
Mon 10:45am-11:30am \$18
Gymnastics Rm. TISON 10/14-12/09

PRESCHOOL TUMBLING & TRAMPOLINE

age 3 1/2-5 MOES2320-002
Mon 11:30am-12:15pm \$18
Gymnastics Rm. TISON 10/14-12/09

PRESCHOOL TUMBLING & TRAMPOLINE

age 3 1/2-5 MOES2320-003
Mon 2:45pm-3:30pm \$18
Gymnastics Rm. TISON 10/14-12/09

PRESCHOOL GYMNASTICS I

age 4-6 MOES2520-001
Beginning class in tumbling, balance beam, vault and bar.
Mon 12:30pm-1:15pm \$18
Gymnastics Rm. TISON 10/14-12/09

PRESCHOOL GYMNASTICS I

age 4-6 MOES2520-002
Tue 9:15am-10:00am \$18
Gymnastics Rm. KROHN 10/15-12/03

PRESCHOOL GYMNASTICS I

age 4-6 MOES2520-003
Wed 11:45am-12:30pm \$18
Gymnastics Rm. DOMEN 10/16-12/04

PRESCHOOL GYMNASTICS I

age 4-6 MOES2520-004
Wed 5:00pm-5:45pm \$18
Gymnastics Rm. MATTFELD 10/16-12/04

PRESCHOOL GYMNASTICS I

age 4-6 MOES2520-005
Thu 3:45pm-4:30pm \$18
Gymnastics Rm. TISON 10/17-12/12

PRESCHOOL GYMNASTICS I

age 4-6 MOES2520-006
Sat 11:00am-11:45am \$18
Gymnastics Rm. MATTFELD 10/19-12/14

PRESCHOOL GYMNASTICS II

age 4-6 MOES2620-001
For kids with gymnastics experience.
Thu 2:00pm-2:45pm \$18
Gymnastics Rm. KROHN 10/17-12/12

PRESCHOOL GYMNASTICS II

age 4-6 MOES2620-002
Sat 12:45pm-1:30pm \$18
Gymnastics Rm. MATTFELD 10/19-12/14

GRADE SCHOOL TRAMPOLINE

age 8-12 MOHS2120-001
No class November 28.
Thu 3:45pm-4:30pm \$18
Gym KROHN 10/17-12/12

TUMBLING AND TRAMPOLINE

age 5-9 MOGS2320-001
Tue 3:15pm-4:00pm \$18
Gymnastics Rm. KROHN 10/15-12/03

TUMBLING AND TRAMPOLINE

age 5-9 MOGS2320-002
Tue 4:00pm-4:45pm \$18
Gymnastics Rm. KROHN 10/15-12/03

TUMBLING AND TRAMPOLINE

age 5-9 MOGS2320-003
Wed 3:00pm-3:45pm \$18
Gymnastics Rm. KROHN 10/16-12/04

TUMBLING AND TRAMPOLINE

age 5-9 MOGS2320-004
Thu 3:00pm-3:45pm \$18
Gymnastics Rm. KROHN 10/17-12/12

TUMBLING AND TRAMPOLINE

age 5-9 MOGS2320-005
Fri 3:00pm-3:45pm \$18
Gymnastics Rm. KROHN 10/11-12/13

OUTDOOR RECREATION

Outdoor Recreation Program

1120 SW 5th, Room 1302

Portland, OR 97204

Phone: 823-5132

Director: Bob Gandolfi

Program Assistant: Terri Davis

Outdoor Recreation publishes a seasonal brochure of activities. Call 823-5132 to join our mailing list.

ART, ARCHITECTURE & A BITE TO EAT

Sharon Wood and guest experts explore the built and natural "structures" of Portland (and beyond) in this educational series that also takes a look at process. Transportation provided from Fred Meyer - Hollywood West, section A8.

LAWRENCE VILLA, FAIRVIEW VILLAGE AND PENDLETON

See dying, spinning and weaving in this Pendleton Woolen Mills tour. Lunch at Multnomah Falls Lodge. Special stop at Fairview Village, a 600-family development so innovative it makes national headlines- including its use of 15,000 andesite boulders (many 7 ft. in diameter) washed across Fairview by the Bretz floods 20,000 years ago. Then, dessert & storytelling with Mother Mary Michael at Lawrence Villa, in Bridal Veil. Fee: \$39 #O3FVP Oct. 18, Fri, 9:00am-5:00pm

SWEET HOUSE, ARTS & CRAFTS

AND 1996 ALOHA AUTUMN FESTIVAL

Tour Oregon School of Arts & Crafts, the only accredited U.S. college granting a craft degree—see artists working in fiber, woodworking, ceramics. Then, to the '96 Aloha Autumn Fest. Next, meet Althea Pratt-Broome, co-founder of Oregon's Wetlands Conservancy, and see first hand what happens when wetlands are developed. Includes box lunch and tasty tidbit from Beaverton Bakery. Fee: \$38 #O3SHA Oct. 6, Sun., 9:30am-5:00pm

SOMETHING OLD, SOMETHING NEW: VANCOUVER, WASHINGTON

Watch as the Hudson's Bay Co. readies for its annual Fort Vancouver Victorian Christmas. Music, dancing, baking, black smithing, with the hospital and trade store open. Also, tour the "Renaissance Trail," & see the renovation of Vancouver's waterfront. Includes fish&chips, or choice of other lunch items (with riverfront view) at Beaches Restaurant. Time permitting, stop at Pearson's Air Museum. Fee: \$38 #O3NNN Dec. 8, Sun, 11:30am-4:30pm

PORTLAND AUTHOR TOURS

PORTLAND EVOLUTIONARY TOUR

Discussion on the evolution of Portland's built and natural environment and the differences in living east and west of the Willamette with writer Terence O'Donnell. Special stops at the future home of the Architectural Heritage Center, and Harrison Hall on PSU's campus, to see Oregon's newest high-tech classroom in operation. Includes tour and late lunch (extra \$) at 5th Ave. Suites Hotel. Transportation from Fred Meyer - Hollywood West, Sec. A8. Fee: \$32 #O3PET Nov. 15, Fri, 10am-3:30pm.

Welcome to Outdoor Recreation

Following is just a sample of our outdoor adventures. Give us a call and we'll send you a complete Fall Adventure Guide with detailed descriptions of activities and additional programs.

BRIDGE TOURS

BRIDGE BUS AND WALKING TOURS

See the oldest operating vertical lift bridge in the U.S., the longest tied-arch bridge in North America, and the world's only double-deck bridge capable of its type of movement. Includes a visit to the tower and operating "pit" of Morrison Bridge. Bus tour, which includes lunch, also includes stops at St. Johns and Sellwood bridges, and a walk across the Veteran's Hospital skybridge, the longest air-conditioned skybridge in the U.S. #O3WTB4 BRIDGE WALK, about 2.5 mi. Sept. 28, Sat, 9:30 am-1pm, concludes with clam chowder (extra \$1) at Dan and Louis Oyster Bar (optional). Meet at 1403 S.E. Water Avenue, at Madison. Fee: \$16/adult, \$10/kids, 14 & under #O3BTB BRIDGE BUS TOUR, Nov. 9, Sat, 9:30-3:30pm. Meet at Fred Meyer-Hollywood West Parking Lot, Fee: \$35 (includes lunch)

ANNUAL EARTHQUAKE TOUR

An educational outing that investigates the potential for earthquake in the Portland area. Begin with a slide show, then travel to the West Hills fault and visit major seismic retrofitting projects around the city. Visit the only seismically isolated building in Portland and several bridges to see what might happen in a large earthquake. Lunch stop (extra \$) at Kells, located in a seismically-strengthened building in Old Town. Meet at Fred Meyer - Hollywood West. Fee: \$35 (includes bus transportation) #O3ETP Sept 21, Sat, 8:30am-3:30pm

OVERNIGHT HIKING

BREITENBUSH HOTSPRINGS GETAWAY

In the heart of a Cascade ancient forest, Breitenbush Hotsprings is a deeply soothing retreat. Soothe yourself in one of four natural hotsprings, take a steam sauna or enjoy a brisk splash in the crystal clear Breitenbush River. Breitenbush will be homebase for dayhikes to remarkable natural areas. Also choose yoga, meditation, massage and evening performances. Fee includes lodging, six vegetarian meals, transportation and guide. Fee: \$180 - Refund deadline-14 business days #O1BBH Nov 8-10 (9am Fri-7pm Sun)

OUTDOOR RECREATION

OREGON HISTORICAL TOURS

A series of tours that include transportation from Fred Meyer-Hollywood West, NE 30th & Broadway, Sect. A-8.

WAGONS OVER THE CASCADES

Explore the Oregon Trail along the old Barlow Road and tracks made by wagon wheels through beautiful old-growth forests.

Fee: \$30 #O3WOC Sept 22, Sun, 8am-7pm

WASCOPAM WAYSIDE ATTRACTIONS

Explore the "Gateway to the Inland Empire", The Dalles, Indian mass grave, and Lewis and Clark campsites.

Fee: \$30 #O3WWA Oct 6, Sun, 8-6pm

INAUGURAL ADOPT-A-TOMBSTONE TOURS

Help restore pioneer tombstones and learn of those who lived and died before us.

Fee: \$10 #O3IAT1 Oct 12, Sat, 1:30-5pm

#O3IAT2 Nov 2, Sat, 1:30-5pm

WAGONS EAST OF NEW EDEN

Visit portions of the Oregon Trail, Barlow Road, Grass Valley cutoff and the route of the lost wagon train of 1845.

Fee: \$30 #O3WEE Oct 13, Sun, 8am-7pm

MURDERER'S HARBOR

Visit Tillamook Bay and learn stories of the coastal Indians, explorers, and early settlers.

Fee: \$30 #O3MHB Oct 20, Sun, 8-6pm

GARDENS OF STONE

Visit pioneer cemeteries and hear stories of famous and infamous people buried there and the wild early days of Portland.

Fee: \$20 #O3GOS1 Oct 26, Sat, 1:30-6:30pm

MORE GARDENS OF STONE

Structured the same as our *Gardens of Stone* tour, this trip takes us to cemeteries south of Portland.

Fee: \$20/trip #O3MGS1 Sept. 28, Sat, 1:30-6:30pm

#O3MGS2 Nov 9, Sat, 1:30-6:30pm

THE KING OF ROADS

Explore the historic Columbia River Scenic Highway from Portland to The Dalles.

Fee: \$30 #O3KOR Nov 10, Sun, 8-7pm

HIKING & WORKSHOPS

FOREST PARK HIKES

Saturdays from 9am-2pm. Elevation gain of 600-900 ft, approx. 7 miles. Bring lunch, hiking boots, and appropriate clothing. Meet at Wallace Park, NW 25th & Raleigh at 9am.

Fee: \$2/hike (payable day of hike Sat, Sept 7-Nov 23

ADVANCED MAP & COMPASS

Build basic skills and review hiking and survival techniques. Meets at Powell Butte Park, 162nd E. Powell Blvd.

Fee: \$30 #O5AMC Sept 29, Sun, 9am-3pm

WINTER SAFETY SKILLS

Learn winter nutrition, clothing needs, terrain hazards and emergency overnight shelters from author June Fleming.

Fee: \$15 #O5WSS Nov 21, Thurs, 6:30-9pm

Location: Alameda Community School, 2732 NE Fremont

ROUTEFINDING ON SNOW

Find your way on snow covered terrain. Covers proper trip planning, winter landmark identification and effective map use.

Fee: \$15 #O5ROS Dec 11, Wed, 6:30-8:30pm

Location: MLC Community School, 2033 NW Glisan

YOUTH VAN TOURS

A series of tours to entertain and excite the imagination. Includes transportation from Fred Meyer-Hollywood West. Ages 8-13 unless otherwise noted.

APE CAVES/MT ST HELENS TOUR

Named after the legendary "Sasquatch", Mt St Helen's "Ape Caves" are one of the longest lava tubes in the continental U.S.

Fee: \$29 #02YVA Sep 21, Sat, 9am - 5:30pm

MT HOOD TRAIN & PUMPKIN FUNLAND

Travel the vintage Mt Hood Railroad to the town of Parkdale. Stop at *Rasmussen Farms* and bring home a pumpkin!

Fee: \$35 #02YVT Oct 11, Fri, 8am - 6:30pm

THE GORGE, INTERPRETIVE CENTER & BONNEVILLE DAM

Explore the *Columbia Gorge Interpretive Center* and Bonneville hydropower generating house, fish ladders and visitor center.

Fee: \$29 #02YVC Nov 23, Sat, 9:00am - 5:30pm

SNOW TUBING TRIP FOR YOUTH

Snow tube at Snowbunny or Summit tubing area on Mt Hood.. Bring extra \$7 for rental & lunch, drink, appropriate clothing.

Fee: \$25 #02TMH Dec 21, Sat, 8am-5pm.

YOUTH CROSS COUNTRY SKI TRIPS

For youth age 8-15. We provide *transportation, expert instruction and stop for rentals (extra \$ day of trip). *Learn the basics.*

Fee: \$22/trip #02YCC1 Dec 26, Thurs, 8am-5pm

#02YCC2 Dec 27, Fri, 8am-5pm

#02YCC3 Dec 30, Mon, 8am-5pm

#02YCC4 Jan 2, Thurs, 8am-5pm

DOWNHILL SKIING & SNOWBOARDING FOR YOUTH

For youth age 10-16. Ride the chair and rope tow; snow plow, traverse and try the race course.

Fee: \$45/Downhill trip, \$55/Snowboard trip

#02YDS1 Dec 14, Sat, 7:30am-4:30pm

#02YDS2 Dec 23, Mon, 7:30am-4:30pm

TOT WALKS

Explore the outdoors with your young child or grandchild on Wednesday Totwalks! Bring a daypack for snacks, drinks and supplies and carriers for smaller children. Meet at 9:30am, rain or shine, at the sites listed below. Walks are about 2 hours.

Fee: \$3.00 per family, payable at meeting place.

Sept 11 Forest Park. Meet at west end of NW Upshur St. where it dead ends at Forest Park Headquarters. OK for strollers.

Sept 18 Gabriel Park. Meet in west parking lot by tennis cts on 45th Ave off Vermont.

Sept 25 Cathedral Park located by the St. John's Bridge at N Edison and Pittsburg. OK for strollers.

Oct 2 Cook Park, I-5 south, right on Durham Rd, left on SW 92nd at Tigard H.S., follow signs. OK for strollers, bring sand toys.

Oct 9 Fir Point Farm, I-5 south to Canby exit 282A. Turn left on Arndt Rd. and follow signs. OK for strollers.

Oct 16 Powell Butte. SE 162nd & Powell Blvd. Strollers OK.

Oct 23 Hoyt Arboretum. OK for strollers.

Oct 30 Sleighbells shop, Christmas tree farm and observatory, in Sherwood, on Chapman Rd, just off Hwy 99W.

Nov 6 Vista Brook Park, SW Scholls Ferry Road to 88th Ave and follow signs. Bring bug jars.

• MONTAVILLA COMMUNITY CENTER • MONTAVILLA COMMUNITY CENTER •

YOUTH CLASSES

PEE WEE BASKETBALL age 4-6 MOES4321-001
Learn to dribble, pass, catch and shoot. Emphasis on fun.
Mon 2:00pm-2:45pm \$12
Gym MOSLEY 10/14-12/09

PEE WEE SOCCER age 4-6 MOES6560-001
Fun introduction to dribbling, passing, ball control and rules.
Mon 1:00pm-1:45pm \$12
Gym MOSLEY 10/14-12/09

BASKETBALL SKILLS age 7-9 MOGS0011-001
Work on building solid basketball fundamentals. Focus on fun!
Sat 11:00am-11:45am \$10
Gym STAFF 10/19-11/23

BASKETBALL SKILLS age 7-9 MOGS0011-002
Sat 12:00pm-12:45pm \$10
Gym STAFF 10/19-11/23

KBA DECEMBER BASKETBALL CLINIC age 8-10 MOHS0900-001
Basketball clinic for boys and girls interested in Montavilla's Kids' Basketball Association (KBA) in-house league that starts in January. 11 year olds in 4th grade can also join. 4 classes.
M&W 4:30pm-5:30pm \$8
Gym MOSLEY 12/09-12/18

YOUTH DROP-IN PROGRAMS

YOUNGER KIDS' OPEN GYM age 7-11 MOGF1000-001
Drop-in basketball for ages 7-11. Younger children fine with parents.
M&W 3:00pm-5:30pm Free
Gym STAFF 9/16-12/04

TEEN OPEN BASKETBALL age 12-18 MOKF1000-001
Drop-in basketball.
Tu,Th,F 3:00pm-5:30pm Free
Gym STAFF 9/17-12/06

CLASSES FOR HOME SCHOOLERS

GYM SPORTS & GAMES: HOMESCHOOL age 5-9 MOGS4143-001
Play a variety of sports & games, including hockey, soccer, basketball and tag games.
Wed 2:00pm-2:45pm \$14
Gym SMITH 10/09-11/27

RIGHT BRAIN DRAWING: HOMESCHOOL age 8-14 MOHA1100-001
Designed for the homeschool child; course credit and grading available. Work through fun and challenging exercises to develop your ability to see and record what you see. Explore spacial relationships and the effects of light. Materials provided.
Wed 2:45pm-3:45pm \$20
Craft Room BEER 10/23-11/20

SEASONAL ACTIVITIES FOR YOUTH

TASTY TREATS: OCTOBER age 5-7 MOFE1010-001
Make a creative and tasty treat to celebrate the season.
Mon 4:00pm-5:00pm \$3
Lunch Room CULVER 10/21

TASTY TREATS: NOVEMBER age 5-7 MOFE1011-001
Make a creative and tasty treat to celebrate the season.
Mon 4:00pm-5:00pm \$3
Lunch Room CULVER 11/18

TASTY TREATS: DECEMBER age 5-7 MOFE1012-001
Make a creative and tasty treat to celebrate the season.
Mon 4:00pm-5:00pm \$3
Lunch Room CULVER 12/02

PRESCHOOL HOLIDAY GIFTS age 3 1/2-6 MODC8105-001
Children will make a variety of arts and crafts suitable for gift giving to family or friends (for whatever holiday you celebrate.)
Tue 2:00pm-2:45pm \$6
Craft Room CALCAGNO 12/03-12/10

PRESCHOOL WORKSHOP: STAMP-A-CARD age 3 1/2-6 MODC8001-001
Create fun holiday cards with a variety of stamps, paper and glitter.
Tue 2:00pm-2:45pm \$3
Craft Room CALCAGNO/CULVER 12/17

PRESCHOOL WORKSHOP: ORNAMENTS age 3 1/2-6 MODC8002-001
Fun, handmade ornaments made by little hands.
Wed 2:00pm-2:45pm \$3
Craft Room CALCAGNO/CULVER 12/18

PRESCHOOL WORKSHOP: ORNAMENTS II age 3 1/2-6 MODC8003-001
We'll be making different ornaments than the Wednesday workshop.
Thu 2:00pm-2:45pm \$3
Craft Room STAFF 12/19

GRADE SCHOOL HOLIDAY GIFTS age 6-9 MOFC8205-001
Children will make a variety of arts and crafts suitable for gift giving to family or friends (for whatever holiday you celebrate.)
Tue 4:00pm-5:00pm \$6
Craft Room CALCAGNO 12/03-12/10

HOLIDAY WORKSHOP: CARDS & WRAPS age 6-10 MOGC8201-001
Design and create your own holiday greeting cards and wrap using rubber stamps, glitter and other fun supplies.
Tue 4:00pm-5:00pm \$3
Craft Room STAFF 12/17

HOLIDAY WORKSHOP: ORNAMENTS I age 6-10 MOGC8202-001
We'll use a variety of seasonal supplies to create an assortment of ornaments to hang on your tree or give as gifts.
Wed 4:00pm-5:00pm \$3
Craft Room STAFF 12/18

HALLOWEEN CARNIVAL

HALLOWEEN CARNIVAL MOUY6610-001
The Annual Halloween Carnival returns! Join us for a fun evening of carnival games. Purchase 8 tickets for \$1.00 at the door. Appropriate for preschool and grade school ages. Wear a costume to enter contest. Please call us if you are interested in volunteering your time or donating prizes (823-4101).

Fri	6:00pm-8:30pm	Free
Gym	STAFF	10/25

PARENT & CHILD

PARENT/CHILD JUMP & SHOUT age 3-5 MOCS4008-001
Singing, movement, games, and fingerplays. This course is followed by Preschool Arts & Crafts.

Mon	10:00am-10:30am	\$10
Craft Room	CALCAGNO	10/21-12/02

PARENT/CHILD JUMP & SHOUT age 3-5 MOCS4008-002

Wed	10:00am-10:30am	\$10
Craft Room	CALCAGNO	10/23-11/27

PRESCHOOL ARTS & CRAFTS age 3-6 MOCC5009-001
Parents assist their child in a variety of great craft projects for the younger set. Follows Jump and Shout for an hour of fun.

Mon	10:30am-11:00am	\$12R
Lunch Room	CALCAGNO	10/21-12/02

PRESCHOOL ARTS & CRAFTS age 3-6 MOCC5009-002

Wed	10:30am-11:00am	\$12R
Lunch Room	CALCAGNO	10/23-11/27

YOUTH CLASSES

Fencing & Martial Arts for youth are listed under FITNESS & MARTIAL ARTS in the ADULT section.
**Preschool Dance and Ballet are listed under DANCE & THEATRE CLASSES on page 29.*
See page 28-29 for YOUTH GYMNASTICS classes.

DO RE MI - SING WITH ME age 5-6 MOEM3455-001
Explore the world of music by singing songs, learning rhythms, and playing instruments. Join us for many melodies and lots of fun.

Tue	6:30pm-7:15pm	\$20
Craft Room	NAGY	10/15-12/03

DO RE MI - SING WITH ME age 5-6 MOEM3455-002

Sat	10:45am-11:30am	\$20
Craft Room	NAGY	10/19-12/14

CREATIVE AND MESSY ART age 5-7 MOFA5443-001
Introduction to the arts in a fun and relaxed environment. Messy stuff you wouldn't want to try at home; dress for mess!

Wed	4:15pm-5:00pm	\$12
Lunch Room	CULVER	10/16-11/20

YOUTH CLASSES

EMERGING ARTIST SERIES: CLAY SCULPTING age 7-11 MOHA7101-001
We've expanded this very popular summer series for the school year. Instructor will introduce clay sculpting techniques. Materials provided.

Thu	4:00pm-5:15pm	\$9
Lunch Room	CULVER	10/10-10/24

EMERGING ARTIST SERIES: INTRO TO PAINTING age 7-11 MOHA8101-001
We've expanded this very popular summer series for the school year. Instructor will introduce painting with chalk pastels, oil pastels and watercolor. Materials provided.

Thu	4:00pm-5:15pm	\$9
Craft Room	CULVER	11/07-11/21

DRAWING WITH THE RIGHT SIDE OF THE BRAIN age 8-14 MOHA1122-001
Work through fun and challenging exercises to develop your ability to see and record what you see. Explore spacial relationships and the effects of light. Materials provided.

Wed	4:00pm-5:00pm	\$20
Craft Room	BEER	10/23-11/20

OOEY GOOEY SCIENTIST age 5-7 MOFE7788-001
Measure and mix to make your own ooey-gooey-ness; flubber, gak, ooblak and others.

Tue	4:00pm-4:45pm	\$12
Lunch Room	CALCAGNO	10/22-11/12

PRE-WOODSHOP age 3-4 MODC9171-001
Learn to use simple hand tools in a fun way. Safety stressed. Materials included.

Wed	2:30pm-3:00pm	\$12
Lunch Room	CALCAGNO	10/23-11/27

PRESCHOOL WOODSHOP age 4-6 MOEC9171-001
Use simple hand tools to make a wooden project. Safety stressed. Materials included.

Wed	3:00pm-3:45pm	\$15
Lunch Room	CALCAGNO	10/23-11/27

JR WOODSHOP age 6-8 MOFC9171-001
Learn to use simple hand tools to make a wooden projects. Safety stressed. Materials included.

Thu	4:00pm-4:45pm	\$12
Lunch Room	KELTNER	11/07-12/12

WOODSHOP age 8-11 MOGC9171-001
Use simple hand tools to make a wooden project. Safety stressed. Materials included.

Thu	5:00pm-5:45pm	\$15
Lunch Room	KELTNER	11/07-12/12

PEE WEE SPORTS age 4-6 MOES4021-001
Learn to play a variety of sports and games; including soccer, basketball, floor hockey, parachute, tag games and more. A fun work-out!

Wed	1:00pm-1:45pm	\$14
Gym	SMITH	10/09-11/27

OUTDOOR RECREATION

FISHING

Location: MLC Community School, 2033 NW Glisan

ABC'S OF FISHING
Tackle selection, knot tying and basic tactics for trout, salmon and steelhead. Ideal for new Oregonians and new enthusiasts.
Fee: \$30 #O8ABC Sept 17 & 24, Tues, 7-9pm

BEGINNING FLY FISHING
Casting, fly selection, fish behavior, aquatic entomology and strategy. Three Saturday field trips to be arranged
Fee: \$75 #O8BFF Oct 1-Nov 5, Tues, 7-9pm

FLY CASTING CLINIC SERIES

Two consecutive Saturdays spent at each level. Meet at the Westmoreland Park casting pond west of McLoughlin Blvd.

LEVEL 1-BASIC FLYCASTING
Fee: \$30 #O8FCA Oct 19 & 26, Sat, 10am-noon

LEVEL 2-PRESENTATION FLYCASTING
Fee: \$30 #O8FCB Nov 2 & 9, Sat, 10am-noon

LEVEL 3-INTERMEDIATE FLYCASTING
Fee: \$30 #O8FCC Nov 16 & 23, Sat, 10am-noon

FLY FISHING FOR STEELHEAD OVERNIGHT
An interm. course to enhance fly fishing skills. Includes two walk-in trips on the Rogue River. Not included: transportation, meals, and lodging.

Fee: \$125 #O8FFS1	Class: Sept 19, 6:30-9:30
	Trip: Sept 28-29
#O8FFS2	Class: Oct 3, 6:30-9:30
	Trip: Oct 12-13

BEGINNING FLY TYING
Tie 12 of the most useful fly patterns for fishing NW trout. Tools and materials provided, class size limited to 6 students.
Fee: \$55 #O8BFT Nov 12-Dec 3, Tues, 7-9pm

STEELHEAD FISHING... SUCCESSFULLY!
Focuses on non-fly techniques and gear selection, rigging, local rivers, steelhead behavior and more.
Fee: \$30 #O8SFC Dec 10 & 17, Tues, 7-9pm

WILD IN THE CITY

A series of bicycle, walking and kayaking/canoeing experiences and unique wildlife viewing opportunities within the Portland-Vancouver area. Requires: preregistration, appropriate clothing, lunch and beverage. Participants need their own boat.

SAUVIE ISLAND CANOE/KAYAK
Fee: \$5 #O0CMC Sept 14, Sat, 8:30am-12:30pm

SAUVIE ISLAND BIRDS OF PREY & WINTERING IN FESTIVAL
Fee: \$5 #O0BSI Sept 28, Sat, 8:30am-3pm

EXPLORING THE LOWER WILLAMETTE RIVER BY KAYAK/ CANOE
Fee: \$5 #O0LWR Oct 5, Sat, 8:30am-12:30pm

CANOE/KAYAK THE UPPER COLUMBIA SLOUGH
Fee: \$5 #O0KCS Oct 12, Sat, 8:30 am-noon

RIDGEFIELD NATIONAL WILDLIFE REFUGE, OAKS TO WETLAND TRAIL HIKE
Fee: \$5 #O0RNW Nov 2, Sat, 9am-noon

BICYCLING

FLAT REPAIR AND BASIC BIKE CARE CLINIC
Learn the tricks to repair a flat tire. Also cover basic cleaning, lubrication, fit adjustments, and a few brake, gear adjustments.
Location: 4438 SE Belmont
Fee: \$18/clinic #O0BMC7 Sept 18, Wed

INTRODUCTION TO GEARS AND BRAKES
Diagnosis of shifting problems, adjustment of derailleur systems, servicing chains, brake shoe and brake wire adjustments and wear assessment, minor wheel truing, proper cleaning and lubrication of gear and brake parts. Location: 4438 SE Belmont.
Fee: \$40 #O0IGB4 Sept 12 & 19, Thurs, 7-9:30pm

MOUNTAIN BIKING ON MT. ST. HELENS
Takes you into the heart of the devastation. Tour includes a high quality Klein mountain bike, helmet, riding and safety instruction and delicious lunch.
Fee: \$60 #O0MBH5 Sept 15, Sun

ROCK CLIMBING

TWO DAY BASIC ROCK CLIMBING AT SMITH ROCK
Two-day course designed to assist students in basic skills necessary to navigate moderate fifth-class routes and build climbing skills. All climbing equipment except rock shoes will be provided. Taught by AdventureSmith Guides.
Fee: \$149 Refund deadline - 14 days.
#O7SRB3 Sept 21-22

MOUNTAINEERING

SOUTH SISTER CLIMB
Climb a major Cascade peak (10,358 ft). Requires no ropes, crampons or technical climbing skills. Camp at Devils Lake. Climb route via South Ridge with 5000 ft elevation gain.
Fee: \$60/Refund deadline - 7 days. Pre-trip: Sept 10, 7:00pm
#O7SSC2 Climb: Sept 14-15

KAYAKING

KAYAK TOURS OF OREGON'S COASTAL BAYS AND RIVERS
All trips are from 8am-3pm. Fee: \$77/trip

#O6KOC18	Sept 14, Sat, Lewis & Clark Wildlife Refuge
#O6KOC19	Sept 15, Sun, Lewis & Clark Wildlife Refuge
#O6KOC20	Oct 5, Sat, Nestucca Bay
#O6KOC21	Oct 6, Sun, Nestucca Bay
#O6KOC22	Oct 19, Sat, Salmon River
#O6KOC23	Oct 20, Sun, Salmon River

ADVANCED PADDLING WORKSHOP
Two-day workshop to practice and develop interm./advanced paddling skills. Workshop will meet 8am-4pm at the Coast.
Fee: \$150 #O6KPW2 Sept 28-29

OVERNIGHT KAYAK TOURS OF LEWIS & CLARK NATIONAL WILDLIFE REFUGE
Geared for beginner or intermediate paddlers. Fee includes all kayak equipment, meals and guides.
Fee: \$255/Refund deadline - 14 days.

#O6KLC4	Sept 20 (am)-Sept 22 (pm)
#O6KLC5	Oct 11 (am)-Oct 13 (pm)

OUTDOOR RECREATION

CANOEING

BEGINNER CANOE CLASS

Learn the basics: forward, backward, rudder, pry, draw and strokes as well as getting in and out of boats.

Fee: \$32 #O6CBC5 Sept 21, Sat, 9-12noon

CANOE TOURS

For those with basic canoe skills. Explore great canoe areas in the Metro area. All equipment provided.

Fee: \$32 #O6CBT6 Sept 22, Sun, 1:30-4:30pm
#O6CBT7 Oct 13, Sun, 1:30-4:30pm

FULL MOON CANOE TOUR

An evening canoe tour with the full moon as our guide. Must have basic canoe & paddling skills. Bring a flashlight.

Fee: \$30 #O6CFM Sept 26, Thurs, 6-9pm

SCENIC DAY TRIPS - BUS & VAN

All bus tours depart from Fred Meyer Hollywood West Parking lot, NE 30th and Broadway, Section A8.

DEPOE BAY SALMON BAKE

Traditional Native American salmon bake by the ocean

Fee: \$41 #O9DBS Sept 21, Sat, 9am-6pm

WINTERING IN CELEBRATION ON SAUVIE ISLAND

Harvest celebration on Sauvie Island by the Oregon Historical Society. Crafts, music, demonstrations and good food.

Fee: \$33 #O9WIC Sept 28, Sat, 10am-5pm

COWBOY TRAIL DRIVE AND CHUCKWAGON COOKOUT

Drive to Redmond, catch the Crooked River Train and then to the roundup and demonstrations.

Fee: \$99 #O9CTD Sept 29, Sun, 7:30am-7:30pm

LADY WASHINGTON TALL SHIP TOUR

Travel to Gray's Harbor in Washington for a tour of the harbor on the boat including a box lunch on board.

Fee: \$88 #O9LWT Oct 5, Sat, 7:30am-6:30pm

FALL WHALE WATCHING TOUR

Board a whale watching boat out of Newport for a 2 1/2 hour trip in the ocean.

Fee: \$39 #O9FWW Oct 6, Sun, 8am-6:30pm

COVERED BRIDGES AND ALBANY APPLE FESTIVAL

A grand interpretive tour of the valley's covered bridges and a stop at Albany's Apple Fest '96.

Fee: \$59 #O9ACB Oct 12, Sat, 8:30am-5:30pm

SUNDAY JAUNT TO SISTERS

Explore Central Oregon, Metolius River and Sisters 15th Annual Harvest Festival for lunch, arts, crafts and entertainment.

Fee: \$43 #O9SJS Oct 13, Sun, 7:30am-6:30pm

LELOOSKA GALLERY LIVING HISTORY TOUR

View the beautiful Mask Dance at Lelooska Gallery in Ariel, Washington with stories & myths of native NW Coastal tribes.

Fee: \$33 #O9LGL Nov 9, Sat, 4pm-11pm

THANKSGIVING DINNER AT TIMBERLINE

Fee: \$55/Refund deadline-14 days

#O9TAT Nov 28, Thurs, 11am-7pm

YAMHILL COUNTY WINE TOUR

Touring Yamhill County's best vineyards to sample the fruit of the grapes (extra \$). Plus a stop at Christmas Sleighbells Shop.

Fee: \$30 #O9YCW Nov 30, Sat, 11am-6pm

PHOTO TOURS

Transportation from Fred Meyer-Hollywood West, NE 30 & Broadway, Section A8. Open to all levels of photographers. Bring lunch, water, dress for the weather, film and camera equipment.

MT. HOOD FALL COLOR

Fee: \$35 #O5MHF Oct 19, Sat, 7:30am-6pm

COASTAL PHOTO ADVENTURE FOR KIDS Open to kids 9-13.

Fee: \$28 #O2YVP Oct 26, Sat, 8am-5:30pm

ALBANY COVERED BRIDGE PHOTO TOUR

Fee: \$35 #O5ACB Oct 27, Sun, 7:30am-6pm

PORTLAND ARCHITECTURE PHOTO TOUR

Fee: \$35 #O5PAP Dec 8, Sun, 8am-5pm

CROSS COUNTRY SKIING

Transportation from Fred Meyer Hollywood West Parking lot, NE 30th and Broadway, Section A8. Stop for ski rentals (extra \$)

CROSS COUNTRY SKIING WORKSHOP

Basic info on ski equipment to buy or rent, staying warm in the snow and items to bring for a safe and enjoyable winter outing.

Fee: FREE! Nov 21, Thurs, 7-8pm, MLC Comm. Sch.

Dec 3, Tues, 7-8pm, Mt Tabor Comm. Sch.

BEGINNING CROSS COUNTRY SKI LESSONS

Foundation skills: equipment use, diagonal stride, maneuvering, poling, and some intro to hill climbing. 8am-5pm

Fee: \$30/lesson

#O4LSA1 Dec 7, Sat #O4LSA2 Dec 8, Sun

#O4LSA3 Dec 14, Sat #O4LSA4 Dec 15, Sun

#O4LSA5 Dec 21, Sat #O4LSA6 Dec 22, Sun

CROSS COUNTRY BRUSH UP TOUR

Get a jump on the season with an "A" level tour. 8am-5pm

Fee: \$30/trip

#O4SBR1 Dec 7, Sat #O4SBR2 Dec 14, Sat

#O4SBR3 Dec 15, Sun #O4SBR4 Dec 21, Sat

CROSS COUNTRY SKI INSTRUCTOR CLINIC

Astandard level 1 course for Professional Ski Instructors.

Fee: \$55 #O4SIC Nov 30, Sat, 7:30am-5pm

YELLOWSTONE NATIONAL PARK SKI TRIP

Come to a free slide show about skiing in Yellowstone: 7pm, Dec 4, REI-Jantzen Beach

Champagne powder snow, breathtaking geysers, magnificent wildlife and warm lodging at the historic Old Faithful Snowlodge and Mammoth Hot Springs Hotel. We will fly to Bozeman, drive to Mammoth Hot Springs area for three days of skiing. Mid week we'll take a "Snowcoach" to the Old Faithful Lodge where we'll enjoy three days of skiing the meadows, hills and mountains. Fee includes round-trip flight to Bozeman, Yellowstone lodging, van trips, snowcoach shuttle and leader.

Fee: \$790/Refund deadline-45 days. #O4VYS Feb 17-23

Price reflects current air fares. Price subject to change.

MONTAVILLA COMMUNITY CENTER

8219 NE Glisan, 97220

Telephone: 823-4101

Building Director: Abbe MacFarlane

Recreation Coordinators: Debbe Hamada, John Lyday

Hours: Building will open September 9.

September hours: 9/9-9/13: M-F, 9am-5pm;

9/16-9/27: M-Th, 9am-7pm; Fri, 9am-5pm.

Fall hours (beginning 9/30): M-Th, 9am-10pm; Fri, 9am-8:30pm.

Office closes one hour prior to building's closing time.

Holidays: No classes Mon, Nov. 11; Thurs, Nov 28; Fri, Nov. 29.

Closures: Nov. 28, Dec. 25.

Bus Lines: #19 Glisan, #72 82nd Avenue

Rental: Call for information

♿ Disabled Access:

Entrance: Main doors.

Parking: Designated in lot

Restroom: Accessible

MONTAVILLA PRESCHOOL

Montavilla Preschool runs throughout the school year and currently is full. Call Montavilla to join the waiting list.

PARENT & CHILD

*PARENT/CHILD DANCE and
MUSIC, MARCHING & MAKE BELIEVE listed under
DANCE & THEATRE CLASSES on page 29.
PARENT/CHILD GYMNASTICS on page 28.

INDOOR PARK age 0-6 MOCY4200-001

Spend time with your toddler; slides, cars, and assorted toys. Parents supervise, set up and put away equipment. DROP-

IN program; 50 cents per child per visit.

Tu,Th,F 10:30am-12:00pm 50¢/drop-in

Gym STAFF 9/17-12/20

PARENT/CHILD MESSY ART: P.M. age 1 1/2-4 MOCAS123-001

Parents and children share messy art and other activities (you might not want to try at home). Parent is to act as an assistant to child. Dress appropriately. 4 classes.

Wed 5:45pm-6:30pm \$10

Lunch Room PHILLIPS-MCCARTY 10/09-10/30

PARENT/CHILD MESSY ART: P.M. age 1 1/2-4 MOCAS123-002

Wed 5:45pm-6:30pm \$10

Lunch Room PHILLIPS-MCCARTY 11/06-11/27

PARENT/CHILD MESSY ART: P.M. age 1 1/2-4 MOCAS123-003

Wed 6:45pm-7:30pm \$10

Lunch Room PHILLIPS-MCCARTY 10/09-10/30

PARENT/CHILD MESSY ART: P.M. age 1 1/2-4 MOCAS123-004

Wed 6:45pm-7:30pm \$10

Lunch Room PHILLIPS-MCCARTY 11/06-11/27

REGISTER NOW:

Registration form on page 151

FAX CALL 823-2515 and fax your completed registration form, with Visa/Mastercard payment, 24 hours a day.

- ✉ BY MAIL: 1) Complete the registration form.
2) Attach full payment:
Visa or Mastercard information
or check (payable to the City of Portland).
3) Mail to:
the location where your class is being offered
or the Parks Reservation Center,
1120 SW Fifth Avenue, 97204.

Mail-in Swim registration should be sent to
the Parks Reservation Center at the address above.

✉ IN PERSON: Complete the registration form and walk it in to this facility Mon-Fri, September 23-27, from 10:00am-8:00pm.

☎ BY PHONE: Call 823-PLAY, Monday-Saturday, September 10-28, 8:00am - 7:00pm. Or, call any recreation facility during open hours. Phone-in registration is accepted with Visa/MasterCard only (\$10 minimum).

FAMILY NIGHT

FAMILY NIGHT AT MONTAVILLA MOUS4001-001

Low-cost solution to a night out with the family; 50¢ per person; maximum of \$2 per family. Join us for your choice of: indoor park toys (age 6 & under), trampoline, basketball & more. Kids must be accompanied by an adult; adults must be accompanied by a child. Intended to be a time for parents and kids to enjoy together. Friday, Oct. 25 will be the Montavilla Halloween Carnival from 6-8:30pm.

Fri 6:30pm-8:30pm \$0.50
Gym STAFF 9/20-12/13

PARENT & CHILD

DO RE MI - SING WITH ME age 3-4 MOCM3211-001

Parents assist their child in exploring the world of music by singing songs, learning rhythms, and playing instruments. Join us for many melodies and lots of fun.

Tue 5:45pm-6:15pm \$20
Craft Room NAGY 10/15-12/03

DO RE MI - SING WITH ME age 3-4 MOCM3211-002

Sat 10:00am-10:30am \$20
Craft Room NAGY 10/19-12/14

JUMP AND SHOUT - EVENING age 3-5 MOCAS4010-001

Musical exercises, games, fingerplay and movement. 4 classes.

Thu 6:00pm-6:30pm \$8
Craft Room HAMADA 11/14-12/12



GREGORY HEIGHTS COMMUNITY SCHOOL

OFFICE:
7334 NE Siskiyou, 97213
Telephone: 916-2904

Coordinators: Ed Menache
Principal: Ron Hanlon

Hours: Monday-Thursday, 2:00pm-9:30pm;
 Friday 2:00pm-5:00pm
Holidays: Closed Nov. 11, 28 & 29.
Parking: In school lot
Bus Line: #12 Sandy Blvd, #41 Fremont, #72
Enter School: West side of building

Disabled Access:
Entrance: Ramp at west entrance off 67th.
 All rooms accessible.
Parking: Designated in lot
Restroom: Inaccessible

HIGH SCHOOL, ADULT & SENIOR

TRIMNASTICS - ADULTS & SENIORS

age 16 & up GHPF3100-001

Get fit and trim. Focus on leg and stomach muscles. No running. A good class for seniors. Instructor has over 20 years experience in the fitness field. Please bring your own mat!!

M&W	4:00pm-4:30pm	\$10
Room 190	MENACHE	10/07-11/27

WAISTBUSTERS - ADULTS & SENIORS

age 16 & up GHPF3101-001

Vigorous 30 minute workout concentrating on stomach and back. For beginners too! Instructor has over 20 years experience in the fitness field. Please bring your own mat!!!

M&W	5:00pm-5:30pm	\$10
Room 190	MENACHE	10/07-11/27

SLIMNASTICS

age 16 & up GHPF3102-001

Come work your Abs, Hips, Thighs, Lower Back and Buns. Instructor has over 20 years teaching fitness classes. Please bring your own mat!!!

Tu&Th	4:00pm-4:30pm	\$10
Room 190	MENACHE	10/08-11/26

GUT BUSTERS

age 16 & up GHPF3103-001

Vigorous 30 minute workout concentrating on the stomach. For beginners too! Instructor has over 20 years experience in the fitness field. Please bring your own mat!!!

Tu&Th	5:00pm-5:30pm	\$10
Room 190	MENACHE	10/08-11/26

REGISTER NOW:

Registration form on page 151

FAX CALL 823-2515 and fax your completed registration form, with Visa/Mastercard payment, 24 hours a day.

- BY MAIL:** 1) Complete the registration form.
 2) Attach full payment: Visa or Mastercard information or check (payable to the City of Portland).
 3) Mail to: the location where your class is being offered or the Parks Reservation Center, 1120 SW Fifth Avenue, 97204.

Mail-in Swim registration should be sent to the Parks Reservation Center at the address above.

IN PERSON: Complete the registration form and walk it in to this facility Mon-Thurs, September 23-26, from 3:00pm-5:00pm.

BY PHONE: Call 823-PLAY, Monday-Saturday, September 10-28, 8:00am - 7:00pm. Or, call any recreation facility during open hours. Phone-in registration is accepted with Visa/MasterCard only (\$10 minimum).



"Lily (age 5) loved the arts & crafts. She made a totem, an indian princess bracelet and a medicine pouch. Great, enthusiastic teacher."

— Karen L.

PARKS & RECREATION

Psychologists found that pleasant events such as a walk in the woods or dinner with friends gave a boost to the immune system that lasted two or three days.

The Benefits are Endless!

DISABLED CITIZENS RECREATION

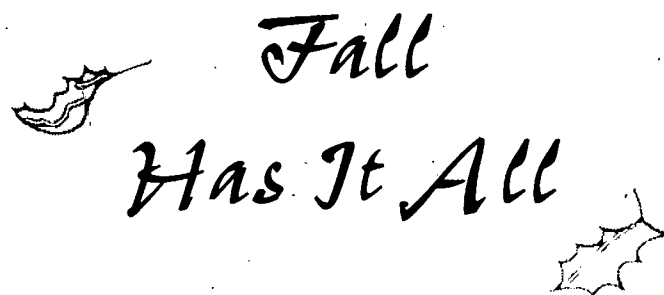

Disabled Citizens Recreation
426 NE 12th Avenue
(behind Portland Tennis Center)
Portland, OR 97232
Phone: 823-4328 V/TT

Bus Line: #70 - 12th Avenue
Program Coordinator: Debbie Timmins, CTRS (Certified Therapeutic Recreation Specialist)
Program Specialist: Patty Prather, CTRS (Certified Therapeutic Recreation Specialist)
Office Manager: Rachael Kurrasch

Program Information

The Disabled Citizens Recreation Program is open to people with disabilities, age 6 through adult.

Care has been taken to provide programs which are appropriate the participants' abilities, needs and safety. If the participant needs full time one-to-one staff assistance in the program, contact the program supervisor prior to registration. If a person needs assistance in bathrooming and/or feeding and an assistant is not coming with them, please call before registering, 823-4328 V/TT.

Integrations/Inclusions

This catalog of fall classes offered by Portland Parks and Recreation includes many fun and stimulating classes that range from the arts to special events that you can be part of. Please call Debbie or Patty at 823-4328 V/TT about classes in which you want to be involved.

Accessibility Accommodations

People needing a sign language interpreter, FM Loop amplifier or another type of accommodation in order to participate should call at least 48 hours (two working days) in advance. *Wheelchair accessibility: All Disabled Citizens Recreation programs are wheelchair accessible unless otherwise stated.*

24 hour program information tape

Portland Parks and Recreation has a 24 hour pre-recorded message that tells about fall activities. Call 823-4110 to hear the tape.

Taped Messages of all Parks Facilities

Portland Parks and Recreation's main office has a tape which will give an overview of other Parks and Recreation programs and their locations. The tape runs from 5:00pm to 8:00am. Please call 823-2223 to hear the tape.

YOUTH DAY TRIPS

PUMPKIN PICKING & BURGER KING PLAYLAND

age 6-12 DCE05842-001

Play on a giant playland and eat lunch at Burger King. Pick pumpkins afterwards on Sauvie Island.

Sat	9:30am-3:00pm	\$10
Special Recreation	TIMMINS	10/26

HOLIDAY LIGHTS AND PIZZA

age 13-20 DCT05814-001

Travel through the Winter Wonderland at PIR. Eat pizza out afterwards. Bring \$8.00 for dinner.

Sat	4:30pm-8:00pm	\$9.50
Special Recreation	TIMMINS	12/07

ADULT DAY TRIPS

LIMIT OF TWO TRIPS PER ADULT

BEACH TRIP TO SEASIDE

age 21 & up DCA05849-001

Go to Seaside and walk on the beach, shop, picnic and play games. Bring a lunch and spending money.

Sat	10:00am-4:30pm	\$14
Special Recreation	TIMMINS	10/05

CRABBING AT GARIBALDI

age 21 & up DCA05877-001

Travel to the coast to go crabbing off a pier. Bring lunch and \$10.00 to cover equipment and refreshments.

Sat	8:30am-5:00pm	\$16
Special Recreation	TIMMINS	10/12

FLYING "M" RANCH HAYRIDE & LUNCH

age 21 & up DCA05871-001

Go to the Flying "M" ranch for lunch and a hayride. Bring \$12.00 for lunch and ride. Hayride is not wheelchair accessible.

Sat	9:00am-4:00pm	\$15
Special Recreation	TIMMINS	10/19

LUNCH AT MULTNOMAH FALLS LODGE

age 21 & up DCA05837-001

Take the scenic highway to Multnomah Falls Lodge for lunch. Bring \$10.00 for lunch and shopping.

Sat	10:00am-3:30pm	\$12.75
Special Recreation	TIMMINS	11/02

OMSI & LUNCH

age 21 & up DCA05873-001

Visit OMSI, see a Omnimax show and eat lunch there. Bring \$12.00 the day of the trip for lunch and admission.

Sat	12:00pm-4:30pm	\$12
Special Recreation	TIMMINS	11/16

PRE-THANKSGIVINGS DINNER

age 21 & up DCA05872-001

Have a pre-Thanksgiving dinner at Old Country Buffet. We'll go shopping first. Bring \$8 for dinner and extra shopping money.

Sat	1:30pm-6:30pm	\$12.50
Special Recreation	TIMMINS	11/23

NUTCRACKER BALLET AND LUNCH

age 21 & up DCA05887-001

See the beauty and excitement of the Nutcracker Ballet and eat lunch out. Bring \$8.00 for lunch. Tickets for the show are donated by Oregon Ballet Theater.

Thu	10:30am-4:00pm	\$10
Special Recreation	TIMMINS	12/12

DISABLED CITIZENS RECREATION

ADULT DAY TRIPS cont.

HOLIDAY LIGHTS TOUR & DINNER age 21 & up DCA05834-001
Drive through PIR Winter Wonderland and other locations to see holiday lights. Bring \$5.00 for dinner.
Sat 4:30pm-9:00pm \$10.50
Special Recreation TIMMINS 12/14

ADULT OVERNIGHT TRIPS

OVERNIGHT TRIP TO MT. HOOD age 21 & up DCA05886-001
Stay at Oral Mull Park for the blind in Sandy. Swimming, hot rubbing, cross country skiing and lots of fun. Co-sponsored with Oregon Co. for the Blind. Call Debbie for wheelchair accessibility information 823-4328. People must have self help skills. \$35 for rentals and meals will be collected after you register.
Fri through Sat 2:30pm-2:00pm \$30
Special Recreation TIMMINS 11/08

ARTS & CRAFTS

CREATIVE ART age 16 & up DCPC.862-001
Come join us in using your creative art talents. We will explore various art mediums such as clay, tempa paints, and various other crafts. \$10.00 material fee. No class Nov. 28.
Thu 6:00pm-7:30pm \$25
Mt.Tabor Rm 136 PRATHER 10/03-12/05

MONTHLY DANCES

For age 16 & up



Monthly dance for people with disabilities age 16 & up.
Live bands are co-sponsored by Cascade Blues Association and every other month there is a disc jockey.

\$2 drop-in fee.

Dance location: Mt. Scott Comm. Ctr, 5530 SE 72nd on Harold, south of Foster

Dance Dates:

- Friday, October 4th, 7:30pm-9:30pm
- Friday, November 1st, 7:30pm-9:30pm
- Friday, December 6th, 7:30pm-9:30pm

MUSIC

MELODY MAKERS age 16 & up DCPM2856-001
This class will bring people of all musical levels together to create songs and rhythm as a group.
Wed 11:00am-12:00pm \$25
Comm. Music Center STEIN 10/02-12/04

GUITAR age 16 & up DCPM3001-001
For people with disabilities. Come learn basic guitar chords. Small group format. Use your own guitar or call Patty at 823-4328 to borrow one.
Wed 7:00pm-8:00pm \$32
Mt.Tabor Rm 131 STEIN 10/02-11/20

FUN & FITNESS

ADAPTED BIKE RIDE & TANDEM RIDE age 13 & up DCPF.101-001
Enjoy a bike ride using our adapted bicycles. We will ride around Blue Lake Park. Bring a sack lunch and drink. There will be a meeting prior to the bike ride to measure the bike equipment for each individual. Date and time will be sent after you register.
Sun 9:00am-5:00pm \$10
Special Recreation PRATHER 10/27

TAE-KWON-DO: BEGINNING age 13 & up DCPF4000-001
Build self confidence, self discipline and inner strength in a non-competitive spirit. Open to individuals who use wheelchairs. No class Nov. 11.
Mon 5:30pm-6:30pm \$25
Alameda Cafeteria LOEFFLER 9/30-11/25

FITNESS FOR THE PHYSICALLY LIMITED age 16 & up DCPF7000-001
Is your physical disability preventing you from getting the exercise you need? If so, let Marilyn Frankel, Exercise Physiologist, get you started with an individualized exercise plan. Warm-ups, stretching, free weights and a cool down are part of your routine. Call Patty at 823-4328 for more information.
Tu&Th 3:00pm-4:00pm \$50
Dishman Auditorium FRANKEL 10/01-11/21

JUST FOR FUN CLASSES

BOWLING FOR FUN age 10 & up DCPS.426-001
Come have fun with friends while bowling. Beginners through advanced bowlers are welcome. Instruction is given to beginners. Drop in program, no registration required. \$1.50 a game and shoes are free. Meet at Grand Central Bowl, SE 8th and Morrison.
Wed 3:00pm-5:00pm \$1.50
Special Recreation PRATHER 10/02-12/04

RECREATION SOCIAL CLUB age 16 & up DCPY6001-001
Join friends in a variety of activities including arts & crafts, games and outings into the community. Bring a sack lunch (non-microwavable) and a drink each day. Additional fees may be needed for some activities.
Fri 11:00am-1:00pm \$30
Dishman Rm A PRATHER 10/04-12/06

DISHMAN COMMUNITY CENTER

OPEN GYM - Basketball

Half court basketball - pick-up games
\$1.00 drop-in fee - Coed - Rubber soles required
Age 18 & up - No Dunking!

M	Tu	W	Th	F
11:00am-1:00pm	6:30-8:30pm	11:00am-1:00pm		11:00am-1:00pm

 "I love our 'Hike for Health' program, as it makes me feel alive!... Our leaders do a great job and we meet wonderful friends." - Marge W.

HARVEST SOCIAL

Enjoy listening or dancing to the 'big band' sounds of George Sievert and Orchestra. If you like dancing but don't have a partner there will be plenty of mix 'n' meet dance numbers. During band breaks enjoy a celebrity appearance, ethnic entertainment, door prizes and refreshments. You won't want to miss this years Harvest Social!



Friday, October 25, 1:00pm-4:00pm
Dishman Community Center
Admission - \$2.00

HARVEST SOCIAL VAN EXCURSION age 55 & up
This trip takes you to Senior Leisure Services' Harvest Social listed above. Carpool with us. Five different pick-up locations are planned throughout the city.
Friday, October 25, 12:30pm-4:30pm
\$5 Van Ride Fee (includes admissions)

- Pick up at Montavilla Community Center
Sign up for course #SRSY2817-001
- Pick up at Hollywood Sr. Center
Sign up for course #SRSY2817-002
- Pick up at University Park Community Center
Sign up for course #SRSY2817-003
- Pick up at Sellwood Community Center
Sign up for course #SRSY2817-004
- Pick up at Multicultural Sr. Center
Sign up for course #SRSY2817-005

DISHMAN COMMUNITY CENTER

DISABLED CITIZENS RECREATION

For additional activities, please call 823-4328 V/TT.

FITNESS FOR THE PHYSICALLY LIMITED age 16 & up DCPF7000-001

Is your physical disability preventing you from getting the exercise you need? If so, come let Marilyn Frankel, Exercise Physiologist, get you started in the right direction with an individualized exercise plan. Warm-ups, stretching, free weights and a cooldown are part of your routine. Call Patty at 823-4328 for more information.
Tu&Th 3:00pm-4:00pm \$50
Auditorium FRANKEL 10/01-11/21

RECREATION SOCIAL CLUB age 16 & up DCPY6001-001
For people with disabilities. Come and join friends in a variety of recreational activities which include arts & crafts, games and outings into the community. Bring a sack lunch (non-microwavable) and a drink each day. Additional fees may be needed for some activities.
Fri 11:00am-1:00pm \$30
Meeting Room A PRATHER 10/04-12/06

Classes for SENIORS

For additional Senior Leisure Services classes, please call 823-4328 V/TT.

BEGINNING STAINED GLASS age 55 & up SRSC2105-001
No experience necessary to participate in this fun new craft. Learn the history of glass making and become familiar with tools of the trade. Using the skills taught each student will complete two projects, an ornament and a sun catcher. Material list provided following registration. No class on November 11.
Mon 10:00am-12:00pm \$15
Meeting Room B GREEN 10/07-12/02

LOW IMPACT FITNESS age 55 & up SRSF0406-001
Start class slowly with chair exercises, then warm up with rhythm activities, sitting and standing, followed by stretching. Class is designed to enhance and maintain range of motion and increase vitality. No class November 11 and November 29.
M&W 10:45am-12:00pm \$10
Auditorium EGAN 9/30-12/04

WALKING AND HIKING ORIENTATION age 55 & up SRSF6401-001
Join this fun and energetic group of seniors. This orientation is for the beginning to the advanced hiker. Recieve information that will help you have a successful outdoor experience. Following the orientation you'll have a chance to sign up for city or wilderness hikes.
Mon 10:00am-12:00pm Free
Meeting Room A ROUSE 9/30

TEEN COED - WEIGHT TRAINING:

MONTHLY PASS

Weights and machines for all levels of training. Monthly pass \$5 or \$1 drop-in fee. Saturday hours 10am - 5pm.

SEPTEMBER	age 14-17	DIMF7509-001
M-F	3:00pm-9:00am	\$5
Weight Room	STAFF	9/02-9/30
OCTOBER	age 14-17	DIMF7510-001
M-F	3:00pm-9:00pm	\$5
Weight Room	STAFF	10/01-10/31
NOVEMBER	age 14-17	DIMF7511-001
M-F	3:00pm-9:00pm	\$5
Weight Room	STAFF	11/01-11/30
DECEMBER	age 14-17	DIMF7512-001
M-F	3:00pm-9:00pm	\$5
Weight Room	STAFF	12/02-12/31

TERM PASS: FALL

3 month passes available Sept-Nov; Dec-Feb; Mar-May; June-Aug. Participant must sign release form prior to lifting. Closed Sundays. Must have parental permission. Saturday hours 10am - 5pm.

FALL	age 14-17	DIMF7590-001
M-F	3:00pm-9:00pm	\$10
Weight Room	STAFF	9/02-11/30

ADULT COED - WEIGHT TRAINING

MONTHLY PASS

Weights and machines for all levels of training. Monthly pass \$15 or \$2 drop-in fee. Saturday hours 9am - 5pm.

SEPTEMBER	age 18 & up	DIQF7609-001
M-F	6:00am-9:00pm	\$15
Weight Room	STAFF	10/03-10/31
OCTOBER	age 18 & up	DIQF7610-001
M-F	6:00am-9:00pm	\$15
Weight Room	STAFF	10/01-10/31
NOVEMBER	age 18 & up	DIQF7611-001
M-F	6:00am-9:00pm	\$15
Weight Room	STAFF	11/01-11/30
DECEMBER	age 18 & up	DIQF7612-001
M-F	6:00am-9:00pm	\$15
Weight Room	STAFF	12/02-12/31

TERM PASS

3 month passes available for Sept. thru Nov.; Dec thru Feb; Mar. thru May; abd June thru Aug. Pass valid at Dishman only. Includes spa, weights and machines for all levels of training. Saturday hours 9am - 5pm.

FALL	age 18 & up	DIQF7690-001
M-F	6:00am-9:00pm	\$35
Weight Room	STAFF	9/02-11/30

COMBO PASSES

INDIVIDUAL

Pass includes weights, spa, lap swim, open swim, basketball and game room. Hours may vary. Pass must be shown prior to work-out. By registering for this class the participant acknowledges that they have the physical capacity necessary to engage in the pool and weightroom activities. Register for course 001 and 002.

FALL	age 18 & up	DIQF.C10-001
M-F	6:00am-9:00pm	\$45 Ind
Weight Room	STAFF	10/01-10/31
NOVEMBER	age 18 & up	DIQF.C11-001
M-F	6:00am-9:00pm	\$30 Ind
Weight Room	STAFF	11/01-11/30
DEC/JAN/FEB	age 18 & up	DIQF.C12-001
M-F	6:00am-9:00pm	\$60 Ind
Weight Room	STAFF	12/02-2/28

FAMILY

Pass includes weights, spa, lap swim, family swim, play swim, basketball and game room. Hours may vary. Age restrictions apply to weight room and spa. Closed Thanksgiving Day. Register for course 001 and 002.

OCT/NOV	age 1 & up	DIUF.F10-001
M-F	6:00am-9:00pm	\$90 Ind
Weight Room	STAFF	10/01-10/31
NOVEMBER	age 1 & up	DIUF.F11-001
M-F	6:00am-9:00pm	\$60 Fam
Weight Room	STAFF	11/01-11/30
DEC/JAN/FEB	age 1 & up	DIUF.F12-001
M-F	6:00am-9:00pm	\$120
Weight Room	STAFF	12/02-2/28

SENIOR LEISURE SERVICES

The Recreation Experience for Older Adults

426 NE 12th Avenue
(behind Portland Tennis Center)
Portland, OR 97232
Phone: 823-4328 V/TT

Director: Kristine Canham
Recreation Coordinator: April Lang

ARTS

ONGOING CALLIGRAPHY age 55 & up **SRSA0008-001**
Review letter forms and design greeting cards, small books, envelopes and other projects. Beginning and experienced students create beautiful letters in this fun, exploratory class. \$6 supply fee payable at first class. No class Nov. 11.
Mon 2:00pm-4:00pm \$12
Montavilla Comm. Ctr GREEN 10/07-12/22

DRAWING age 55 & up **SRSA1005-001**
The keys to drawing taught in an easy and realistic way! Students will do practice exercises after a demonstration of each lesson. Class outline and supply list given at first class.
Tue 10:00am-12:00pm \$12
Woodstock Comm. Ctr. DRENNEN 10/01-12/03

WATERCOLOR age 55 & up **SRSA5002-001**
Learn watercolor basics and find out how fun it can be! Brush strokes, laying washes, wet on wet, color mixing, and tricks of the trade. Class outline and supply list given at first class.
Tue 1:00pm-3:00pm \$12
Woodstock Comm. Ctr. DRENNEN 10/01-12/03

WATERCOLOR GREETING CARDS age 55 & up **SRSA5006-001**
Send your original art work to friends and family. Learn the basics of painting and design by creating personalized greeting cards and reproducing them by color copier. Material list will come with your confirmation.
Thu 1:00pm-3:00pm \$12
Montavilla Comm. Ctr. RYAN 10/10-11/21

FOR YOU AND YOUR GRANDCHILD

GREETING CARDS, TAGS & BAGS age 5 & up **SRSC5007-001**
You and your grandchild will enjoy creating holiday cards, tags and decorative gift bags. Learn simple and inexpensive ways to use fabric, paper and your imagination to add a special touch to your gift wrapping. All supplies included.
Tue 3:00pm-4:30pm \$3
Hollywood Sr. Center WATSON 12/10

CAKE DECORATING age 5 & up **SRSE1307-001**
Learn simple cake decorating techniques while spending a special afternoon with your grandchild. Help your grandchild decorate their own three dimensional southern belle doll cake. There is a \$4.00 supply fee for each doll cake.
Sat 10:00am-12:00pm \$3
Montavilla Comm. Ctr. HENSON 11/02-11/09

CRAFTS

BEGINNING STAINED GLASS age 55 & up **SRSC2105-001**
Learn the history of glass making and become familiar with tools of the trade. Using the skills you learn complete two projects, an ornament and a sun catcher. Material list provided following registration. No class November 11.
Mon 10:00am-12:00pm \$15
Dishman Comm. Ctr. GREEN 10/07-12/02

CREATIVE CRAFTERS age 55 & up **SRSC5107-001**
Feeling Crafty? Create a different project each week for home decorating or gift giving such as a holiday ornament or victorian craft pin. Easy to follow step-by-step instructions.
Thu 10:30am-11:30am \$10
NE Multicultural Sr. Ctr GREEN 11/14-12/12

HARVEST WREATH age 55 & up **SRSC8106-001**
Using a ready-made grapevine base, students will create a lovely seasonal decoration of lasting beauty. All materials will be provided and no experience is necessary.
Thu 10:30am-12:00pm \$2
Irvington Loaves & Fishes GREEN 11/07

WOODWORKING FOR SENIORS age 55 & up **SRSC9004-001**
Turn your spare time into a work of art. Use extensive woodshop equipment and tools to design and build your own projects. Experienced woodworking teacher available to assist.
Tue 4:30pm-6:30pm \$10
Whitaker Comm.School HANEY 10/01-12/03

COMPUTERS

BASIC COMPUTER SKILLS age 55 & up **SRSE0300-001**
Learn to use a computer and have fun. For those with little or no experience; learn to turn on the computer, use the mouse, functions of the keyboard and play some games.
Mon 3:30pm-4:30pm \$8
Parkrose Hs Room 304 WATSON 9/30-10/21

CONTINUING COMPUTER SKILLS age 55 & up **SRSE0301-001**
A continuation of Basic Computer Skills. Become familiar with word processing, learn more menu options, clip art, and print some of your work. No class November 11.
Mon 3:30pm-4:30pm \$8
Parkrose Hs Room 304 WATSON 10/28-11/25

INTRODUCTION TO MACINTOSH age 55 & up **SRSE0306-001**
Learn basic operations; how to turn the computer on and off, about the mouse and computer terminology. Beginning word processing, paint and graphics programs will also be taught.
Wed 4:30pm-6:00pm \$8
Parkrose Hs Room 304 CAMPBELL 10/02-11/06



SENIOR CITIZEN GOLF ID CARDS

Play golf at a discount. For people, age 65 and older. Obtain photo ID at Buckman Fieldhouse, \$5.00
426 NE 12th Ave (behind Portland Tennis Ctr.)
Mondays & Wednesdays, 1:00pm-2:30pm

SENIOR LEISURE SERVICES

Senior Art Show

In honor of Grandparents' Day we will be holding a free all *Senior Art Show*. Bring your friends and family to view paintings and drawings done by seniors 55 and older. Enjoy relaxing harp music and refreshments. If you wish to submit your art work call Mary Drennen at 659-4180.

Saturday, September 14, 1:00pm-4:00pm
Woodstock Community Ctr, 5905 SE 43rd & Woodstock

PIANO

BEGINNING PIANO age 55 & up SRSM3501-001

A small class for the true beginner. Learn to read notes and play simple songs. Individual electronic piano provided each student. A \$8.95 fee for lesson books is payable to the instructor at first class. No class November 28.

Thu 9:15am-10:00am \$15
Comm. Music Center CHESHER 10/03-12/05

BEGINNING PIANO age 55 & up SRSM3501-002

Thu 10:00am-10:45am \$15
Comm. Music Center CHESHER 10/03-12/05

CONTINUING PIANO 1 age 55 & up SRSM3502-001

For students who have successfully completed beginning piano or who already have basic knowledge of note reading. Build knowledge and improve your piano skills. No class Nov 28.

Thu 11:00am-11:45am \$27
Comm. Music Center CHESHER 10/03-12/05

CONTINUING PIANO 2 age 55 & up SRSM3503-001

Pre-requisite: must have taken Continuing Piano 1 and have instructor approval. No class November 28.

Thu 11:45am-12:30pm \$27
Comm. Music Center CHESHER 10/03-12/05

VAN EXCURSIONS

EDGEFIELD VAN EXCURSION age 55 & up SRSY2811-001

Edgefield is a work of art with whimsical paintings throughout. Tour and enjoy lunch while watching a full-length feature film in the theater and visit Edgefield's winery and tasting room.

Thu 10:00am-4:00pm \$14
Hollywood Sr. Center FALL 10/10

SAUVIES ISLAND VAN EXCURSION age 55 & up SRSY2812-001

Appreciate the fall season touring Sauvies Island. Pick out a favorite pumpkin and browse the Victorian Craft Shop and produce market. Enjoy homemade soup and sandwiches at the Linnton Cafe. Bring money for the pumpkin patch and lunch.

Thu 10:00am-2:30pm \$5
Montavilla Comm. Ctr. FALL 10/24

OMSI & OMNIMAX VAN EXCURSION age 55 & up SRSY2813-001

Experience the worlds most advanced film projection system in the theater where images surround you on a five story domed screen. Time will be given to wonder thru OMSI's exhibit halls and gift store. Bring a sack lunch or money for the concession.

Thu 10:00am-3:00pm \$14
Hollywood Sr. Center FALL 11/14

FESTIVAL OF TREES VAN EXCURSION age 55 & up SRSY2814-001

Join us for a magical day of holiday entertainment and viewing of exquisitely decorated trees and gingerbread houses, held at the Oregon Convention Center. Bring a sack lunch or money for the concession.

Thu 10:00am-2:00pm \$5
Montavilla Comm. Ctr. FALL 12/05

PITTOCK MANSION & TEA VAN EXCURSION

age 55 & up SRSY2815-001

Pittock Mansion will be all "dolled" up for the holidays with antique and period dolls, decorated trees and miles of garland, ribbons and bows. Tea at the Gate Lodge Restaurant includes fresh fruit, finger sandwiches and deserts, scones, mini-muffins and of course "tea".

Thu 11:00am-3:00pm \$17
Hollywood Sr. Center FALL 12/12

NUTCRACKER VAN EXCURSION FOR YOU & YOUR GRANDCHILD

age 5 & up SRSY2816-001

Invite your grandchild and enjoy a mystical afternoon of magic at Oregon Ballet Theater's *Nutcracker*. Our seats are located 10 rows from the stage.

Fri 1:00pm-5:00pm \$22
Sellwood Comm. Ctr. FALL 12/20

HARVEST SOCIAL

Enjoy listening or dancing to the "big band" sounds of George Sievert and Orchestra. If you like dancing but don't have a partner there will be plenty of mix 'n' meet dance numbers. During band breaks enjoy a celebrity appearance, ethnic entertainment, door prizes and refreshments. You won't want to miss this years Harvest Social!



Friday, October 25, 1:00pm-4:00pm
Dishman Community Center
Admission - \$2.00

HARVEST SOCIAL VAN EXCURSION age 55 & up

This trip takes you to Senior Leisure Services' Harvest Social listed above. Carpool with us. Five different pick-up locations are planned throughout the city.

Friday, October 25, 12:30pm-4:30pm
\$5 Van Ride Fee (includes admissions)

- Pick up at Montavilla Community Center
Sign up for course #SRSY2817-001
- Pick up at Hollywood Sr. Center
Sign up for course #SRSY2817-002
- Pick up at University Park Community Center
Sign up for course #SRSY2817-003
- Pick up at Sellwood Community Center
Sign up for course #SRSY2817-004
- Pick up at Multicultural Sr. Center
Sign up for course #SRSY2817-005



• DISHMAN COMMUNITY CENTER • DISHMAN COMMUNITY CENTER •

BOXING - COED - TEEN

KNOTT STREET BOXING TEAM age 8-17 DILS1009-001

Boxing techniques, skills development and endurance training for competitive boxing. Amateur card required to spar, or have contact. Must join USA Boxing.
M-Th 5:00pm-7:00pm \$10
Boxing Room CALDERA 10/07-12/12

HIGH SCHOOL, ADULT & SENIOR

DRAWING FOR BEGINNERS age 14 & up DINA1100-001

Learn basic concepts of artistic drawing; including proportion, depth and perspective. Truly rewarding and fun! Materials providing.

Wed 6:00pm-7:00pm \$15
Craft Room STAFF 10/09-11/13

ARTISTIC PAINTING age 14 & up DINA4100-001

Learn the basics of using paint to make beautiful art. A fun introductory class.

Mon 6:00pm-7:00pm \$15
Craft Room STAFF 10/07-11/18

BELLY DANCING age 14 & up DIND2076-001

Fun and fitness with the exotic music of the Middle East. Learn rhythm and simple dance routine.

Wed 7:30pm-8:30pm \$25
Auditorium KHAN 10/02-11/27

AFRICAN DANCE FOR ADULTS age 15 & up DIQD2100-001

Dance movements set to drum rhythms create the joy of African dance. Students will discuss the importance of dance in everyday culture.

Sat 11:00am-12:00pm \$20
Auditorium STAFF 10/12-11/16

FENCING - BEG. age 13 & up DINS.100-001

Foil fencing from the basics to competition. All equipment and safety gear provided.

Fri 5:00pm-6:15pm \$20
Auditorium BECKER 10/11-11/29

AEROBICS: CO-ED age 14 & up DINF0020-001

Low impact fitness conditioning, toning, flexibility movements and exercise to music. No class 11/11.

M,W,F 6:30pm-7:30pm \$35
Auditorium PIERCE 10/07-12/06

STEP AEROBICS age 14 & up DINF0041-001

Tone and firm with aerobic exercise using a step. Fun moves and music. No class 11/28.

Tu&Th 6:00pm-7:00pm \$30
Auditorium BROOKS 10/08-12/05

BOXING - COED - ADULT

BOXING FITNESS FOR WOMEN: BEG.

age 18 & up DINS1079-001

Exercise, condition, and reduce stress using boxing skills and techniques. Punch the heavy bags, jump rope, strike the speed bag, and try some ring work with the instructor. No contact.

M&W 7:00pm-8:00pm \$25
Boxing Room CALDERA 10/07-11/27

BOXING FITNESS FOR WOMEN: ADV.

age 18 & up DINS1089-001

An advanced version of our popular Boxing Fitness class. A more intense workout, and advanced boxing techniques are used.

Tu&Th 7:00pm-8:00pm \$25
Boxing Room CALDERA 10/08-11/28

KNOTT STREET BOXING TEAM age 18-36 DINS1026-001

Boxing techniques, skill development, and endurance training for competitive boxing. Represent Matt Dishman Community Center in competitive matches. Must join USA Boxing to spar.

M-Th 5:00pm-7:00pm \$20
Boxing Room CALDERA 10/07-12/12

BOXING: ADULT REC. age 18 & up DIQF2024-001

Exercise, condition and reduce stress using speed bag, and heavy bag. no sparring or contact without release.

M-Th 5:00pm-7:00pm \$25
Boxing Room CALDERA 10/07-12/12

HIGH SCHOOL, ADULT & SENIOR

AFRO-WORKS: A.M. EXERCISE age 14 & up DINF0060-001

Low to Medium impact cardio workout exploring African music and movement. Stresses strengthening, toning, and flexibility.

Tu&Th 7:30am-8:15am \$25
Auditorium ADDO 10/08-11/26

WAISTBUSTERS age 18 & up DIQF3043-001

Floor exercise to firm waist, hips, and thighs exclusively (not an aerobic class).

M&W 9:00am-9:30am \$20
Auditorium MENACHE 10/07-12/11

KARATE: TAE KWON DO: BEG. age 7 & up DITF4007-001

Learn the physical and mental aspects of Korean karate. Build self-confidence and self-discipline.

Tu,W,Th 6:15pm-7:15pm \$30
Gym CAMPBELL 10/09-12/19

KARATE: TAE KWON DO: ADV. age 7 & up DITF4008-001

Learn the physical and mental aspects of Korean karate. Build self-confidence and self-discipline.

M&W 6:15pm-7:15pm \$30
Meeting Room A CAMPBELL 10/07-12/18

• DISHMAN COMMUNITY CENTER • DISHMAN COMMUNITY CENTER •

YOUTH

SEWING FOR KIDS age 6-18 DIHC1200-001
Learn to sew new clothes and crafts. Find out how creative you can be!
Wed 3:45pm-5:00pm \$12
Craft Room STAFF 10/09-11/13

HOLIDAY KIDS CREATIONS age 4-14 DIHC8102-001
Make arts and crafts for neat holdiaiy gifts.
Tue 4:00pm-6:00pm \$10
Craft Room FINCH 12/10

PEE WEE SPORTS age 5-8 DIFS4017-001
Skill building fundamentals thru basketball, baseball, floor hockey and other activities. Emphasis on fun team work and sportsmanship.
Fri 6:30pm-7:15pm \$10
Gym STAFF 10/11-11/15

YOUTH BASKETBALL

PEE-WEE HOOPS age 5-8 DIFS0032-001
Learn to dribble, pass, catch and shoot. Emphasis always on fun.
Sat 10:00am-10:45am \$10
Gym STAFF 10/12-11/16

JUNIOR HOOPS age 7-9 DIGS0092-001
Work on building solid fundamentals of basketball skills. Focus on fun!
Sat 11:00am-11:45am \$10
Gym STAFF 10/12-11/16

BASKETBALL SKILLS age 9-12 DIHS0059-001
Get ready for the hoop season. Solid fundamentals, sportsmanship and teamwork.
Sat 12:00pm-1:00pm \$10
Gym STAFF 10/12-11/16

TRAMPOLINE age 6-12 DIGS2068-001
Learn basic trampoline jumps & drops. Safety stressed.
Tue 4:00pm-5:00pm \$12
Auditorium STAFF 10/08-11/12

TRAMPOLINE age 6-12 DIGS2068-002
Tue 4:00pm-5:00pm \$12
Auditorium STAFF 10/08-11/12

AFRICAN DANCE age 7-14 MPHD2261-001
Dance movements set to drum rhythms create the joy of African dance. Students will explore the importance of dance in everyday culture.
Sat 10:00am-11:00am \$15
Auditorium STAFF 10/12-11/16

DANCE & THEATRE CLASSES

JAZZ DANCE I age 6-11 PAHD4141-002
Little or no experience. Great exercise. Learn basic jazz dance steps and routines.
Thu 5:00pm-6:00pm \$21
Meeting Room B SCHNIBBE 10/10-12/12

TAP DANCE I age 6-11 PAHD8141-003
Fundamentals of tap dance for students with little or no previous training. Tap dance is an excellent way for children to develop a sense of rhythm and body coordination.
Thu 6:00pm-7:00pm \$27
Meeting Room B SCHNIBBE 10/10-12/05

YOUTH

AFRICAN DRUMMING age 6-18 DIHM.091-001
Feel the beat and sway to the energy of African based rhythms. Learn concepts of rhythm and timing through drumming and singing. Make drums and percussion instruments.
Sat 10:00am-12:00pm \$10
Meeting Room A GOLDSTEIN 10/12-11/16

HOMEWORK CLUB age 8-18 DILE3001-001
Spend some time after school getting schoolwork done, and getting help from tutors! Fun activities and monthly movies too.
M&W 4:00pm-6:00pm Free
Meeting Room B STAFF 10/07-12/11

KARATE: TAE KWON DO: BEG age 7 & up DITF4007-001
Learn the physical and mental aspects of Korean karate. Build self-confidence and self-discipline.
Tu,W,Th 6:15pm-7:15pm \$30
Gym CAMPBELL 10/09-12/19

KARATE: TAE KWON DO: ADV age 7 & up DITF4008-001
Learn the physical and mental aspects of Korean karate. Build self-confidence and self-discipline.
M&W 6:15pm-7:15pm \$30
Meeting Room A CAMPBELL 10/07-12/18

WOMEN'S SELF-DEFENSE age 14 & up DIKF4081-001
Learn and practice strategies for preventing and surviving violence. Develop mental, verbal, and physical fighting skills. For registration and more information, call 790-2131.
Wed 6:00pm-8:00pm
Meeting Room A COTLER 9/25-12/11

FENCING - BEG. age 8-12 DILS.100-001
Foil fencing from the basics to competition. All equipment and safety gear provided.
Wed 5:00pm-6:15pm \$15
Auditorium BECKER 10/09-11/27

SENIOR LEISURE SERVICES

FITNESS

SENIOR FITNESS age 55 & up SRSF0400-001
Moderate stretching and flexibility exercises, controlled strength training and stress management through relaxation and breathing techniques. Paced so you leave feeling invigorated yet relaxed. No class November 28.
Tu&Th 10:30am-11:45am \$10
University Comm. Ctr. TRUESDELL 10/01-12/05

LOW IMPACT FITNESS age 55 & up SRSF0406-001
Chair exercises warming up with rhythm activities, sitting and standing, followed by stretching. Enhance and maintain range of motion and increase vitality. No class November 11 and 29.
M&W 10:45am-12:00pm \$10
Dishman Comm. Ctr. EGAN 9/30-12/04

MONDAY MOVERS

Activity # SRSF6402 Days/Times: Mondays, 10:00am - noon Fee: \$2 per hike Pre-registration required for all hikes.
Enjoy a 2-3 mile guided hike while discovering city parks and metro greenspaces in this hike-conditioning class for new hikers. Techniques and skills will be taught for those who wish to move onto harder and longer hikes offered below. All hikes this term are rated "class c" and include nature trails, rough surfaces and hills. New hikers are encouraged to attend Orientation.

Course #	Date	Destination	*Meeting Place
00	9/30	Orientation	Dishman Comm. Ctr. Rm B
01	10/7	Mt. Tabor Park	SE 60th & Salmon St.
02	10/21	Hoyt Arboretum	4000 SW Fairview Blvd.
03	10/28	Audubon Bird Sanctuary	5151 NW Cornell Rd.
04	11/4	Pittock Mansion	3229 NW Pittock Dr.
05	11/18	Tideman Johnson Park	SE 37th & Tenino
06	11/25	Beggars Tick Wildlife Refuge	SE 110th & Foster Rd.
07	12/9	Powell Butte Nature Park	SE 162nd & Powell Blvd.

*Check your confirmation for a detailed discription of the meeting places. Call Mary Ann at 284-7388 if you need additional directions.

TUESDAY HIKE FOR HEALTH

Activity # SRSF6403 Fee: \$13.00 per hike Pre-registration required for all hikes.
Recommended for conditioned hikers, we'll hike some of the most beautiful areas of the Gorge and coastal regions. New members must attend Monday Movers for a skill level card and are encouraged to attend Orientation at Dishman Community Center, 77 NE Knott..

Course #	Date	Destination	Miles/Elev.	Time
00	9/30	Orientation		10 am-12 pm.
01	10/8	Oak Island (Sauvie Is.)	3/level	9 am - 1 pm
02	10/15	Lacamas Park, WA	4/200	9 am - 2 pm
03	10/22	Cape Falcon	4/300	9 am - 5 pm
04	11/5	Champoeg Park	3/100	9 am - 2 pm
05	11/12	Battery Russell (coast)	4/100	9 am - 5 pm
06	11/19	Rodney Falls, WA	4/600	9 am - 2 pm
07	12/3	Ecola Point (coast)	3/300	9 am - 5 pm
08	12/10	Oxbow Park	4/100	9 am - 2 pm

*See transportation information below.

THURSDAY WILDERNESS HIKES

Activity # SRSF6404 Fee: \$18.00 per hike Pre-registration required for all hikes.
Recommended for experienced, conditioned hikers. Enjoy exciting, stimulating and ever-changing wilderness trail hikes in this progressive program. New hikers must attend both Monday Movers and Hike for Health to receive skill level cards before moving onto Wilderness Hikes. New hikers are encouraged to attend the Orientation at Dishman Community Center, 77 NE Knott..

Course #	Date	Destination	Miles/Elev.	Time
00	9/30	Orientation		10 am-12 pm
01	10/10	Eagle Creek	12/600	9 am - 5 pm
02	10/17	Hamilton Mountain	7/2000	9 am - 5 pm
03	10/24	Tom McCall Reserve	5/1100	9 am - 5 pm
04	10/31	Hunchback Mountain	5/1700	9 am - 4 pm
05	11/7	Timothy Lake	12/200	9 am - 6 pm
06	11/14	Twin Lakes	6/700	9 am - 5 pm
07	11/21	Bald Butte	8/2300	9 am - 5 pm
08	12/5	Lost Lake Butte	4/1300	9 am - 5 pm

*Transportation for both Hike for Health and Wilderness Hikes: All Hikers should arrive 15 minutes before departure to board vans. Meet at 82nd & Division, Albertson's parking lot, Division St. side. Hikes will be cancelled in severe weather conditions.

CITY LEAGUE SPORTS

VOLLEYBALL

SATURDAY YOUTH VOLLEYBALL

Divisions: Girls, Boys and Coed, grades 5-6 and 7-8. League Play:
League play: Saturdays, September 28-November 23. Team Fee: \$125 per season
Team registration deadline: September 16. Mail registration to: Portland Parks
and Recreation, Sports Office, 1120 SW 5th, Room 1302, Portland, OR 97204.

Mandatory Coaches Certification:

Clinic held for coaches and all officials, Tuesday, September 17th at Kellogg
Middle School, 3330 SE 69th, 6:30pm-8:30pm. This clinic is mandatory.

ADULT VOLLEYBALL

Team registration accepted in Men's, Women's, and Coed divisions.
League play: September 19th - December 6th. Team Fee: \$225 per season
Registration Deadline: August 28th. Mail registration to Portland Parks &
Recreation, Sports Office, 1120 SW 5th, Room 1302, Portland OR 97204.

Both Youth and Adult teams may register for 2nd half league play -
Deadline: October 10th. Fees: 1/2 seasonal team fee.

Players' Clinic: Tuesday, September 10th. Pre-registration required.
Fee: \$5 per person
League Information: Elaine Holifer, 775-5641 or Nancy Walsh, 823-5126.



SPORTS OFFICE

1120 SW Fifth Ave., Room 1302
Telephone: 823-5100

Portland Parks' Recreation Division
offers a wide variety of sports opportuni-
ties for all ages. Choose from badminton,
cross country, fencing, football, soccer,
softball, baseball, sports fitness, swim-
ming, tennis, track & field, volleyball
and wrestling. Seasonal, competitive
league sports, as well as individual
recreational sports, are offered through
our community centers and schools.

Supervisors:

Ron Boley - 823-5125
Eric Owens - 823-5124
Nancy Walsh - 823-5126

The Sports Office interacts with the
following youth and adult associations:

- Portland Amateur Baseball Assoc.
- (Little League, Babe Ruth, American
Legion, Semi-pro)
- Portland Basketball Assoc.
- Portland Football Assoc.
- Portland Metro Softball Assoc. (men,
women, coed)
- Portland Tennis Center Assoc.
- Portland Volleyball Assoc.
- Oregon Amateur Athletic Union
(basketball, boxing, cross country,
westling, junior olympics track & field)
- Athletic Congress (cross country and
track & field)
- United States Fencing Assoc.
- Delta Park Players Assoc.
- National Youth Soccer Coaches Assoc.
- Portland Basketball Officials Assoc.
- Portland Baseball Umpires Assoc.
- Portland Football Officials Assoc.
- Portland Softball Umpires Assoc.
- Oregon Youth Soccer Assoc.
- Portland Volleyball Officials Assoc.
- Portland Youth Soccer Assoc.
- Oregon Soccer Assoc.
- Tri-County Baseball Assoc.
- Portland Interscholastic League (PIL)

YOUTH CROSS COUNTRY TRACK MEETS

Boys and Girls up to age 14 compete in
distance running events:

- 3rd graders run 1500 meters
- 4th & 5th graders run 2000 meters
- 6th graders run 2500 meters
- 7th & 8th graders run 3000 meters

Schedule: Meets are held at 3:45pm on
Thursdays at

- Lents Park - October 3 & 17
- Gabriel Park - September 26,
October 10 & 24

Fee: \$1 per athlete

Ribbons awarded for 1st-6th place
winners

YOUTH TACKLE FOOTBALL

For grades 5-8, Sept. 3rd-Nov. 16th.

ADULT BASKETBALL

Register: In October. Monday-Friday
play begins December 9th.
Team Fee: \$595.00

FIELD CONDITIONS - INCLEMENT WEATHER - RAINOUTS

For information on field conditions, rainouts and score reporting call 823-2233. Field
game rainouts are determined by 3:30pm on weekdays and 1:00pm on Sundays. For
cancellations of youth basketball games due to weather call 823-2233 after 7:30am on
Saturday. If one gym is closed, ALL gyms are closed. If Portland Public Schools are
closed on Friday because of weather conditions, ALL gyms will be closed on Saturday
and ALL youth basketball games will be cancelled.

Game cancellations and rainout information is also broadcast on KEX Radio 1190.

DISHMAN COMMUNITY CENTER

77 NE Knott, 97212

Recreation Office: 823-3165

Aquatics Office: 823-3673

Building Director: Todd Calvin

Recreation Coordinators: George Bingham, Debbie Williams

Hours:

- Recreation Building Hours:
Monday-Friday, 9:00am-9:00pm.
- Weight Room Hours:
Monday-Friday, 6:00am-9:00pm,
Saturday, 9:00am-5:00pm
- Swim Pool Hours:
See the daily pool schedule in this brochure.

Holidays: Closed Nov. 28 & Dec. 25.

Bus Line: #4 Fessenden, #40 Mocks Crest, #41 Fremont

Public Facilities: Gymnasium, boxing gym, weight room, game
room, two large meeting rooms, craft room, auditorium with
stage and kitchen, indoor pool, whirlpool.

Rentals: Space available for day, evening and weekend special
events and activities. Call 823-3165 for information on fees,
charges and availability.

Groups: Eliot Neighborhood Association Board, Eliot Neigh-
borhood Association Land Use Committee, National Lawyers
Guild, Urban League, Retired Railroad Workers, McCoy
Academy, House of Umoja, Project Network, De Paul Treat-
ment Center, AARP Tax Assistance, Oregon Health Plan, House
of NIA, P.P.S.T., Team Oregon Cycling Club.

Disabled Access:

Entrance: Main door. Gym accessible from NE Rodney

Parking: Designated in main lot

Restroom: Accessible stall

YOUTH

TRAMPOLINE

age 3-6

DIES2030-001

Introduction to basic jumps and combinations with emphasis
on safety. Parents help spot.

Wed 10:30am-11:15am \$10

Auditorium STAFF 10/09-10/30

TRAMPOLINE

age 3-6

DIES2030-002

Wed 10:30am-11:15am \$10

Auditorium STAFF 11/06-11/27

TRAMPOLINE

age 3-6

DIES2030-003

Fri 6:30pm-7:15pm \$10

Meeting Room A STAFF 10/11-11/15

FAMILY CLAY PLAY

age 4 & up

DIGC0200-001

Families or individual students can enjoy creating with clay.
From clay animals to clay bowls and boxes. Bring your
imagination!

Tue 6:15pm-7:15pm \$15

Craft Room WHITHAM 10/08-11/12

REGISTER NOW:

Registration form on page 151

FAX CALL 823-2515 and fax your completed registration
form, with Visa/Mastercard payment, 24 hours a day.

- BY MAIL: 1) Complete the registration form.
2) Attach full payment:
Visa or Mastercard information
or check (payable to the City of Portland).
3) Mail to:
the location where your class is being offered
or the Parks Reservation Center,
1120 SW Fifth Avenue, 97204.

Mail-in Swim registration should be sent to
the Parks Reservation Center at the address above.

IN PERSON: Complete the registration form and
walk it in to this facility Tues-Fri, September 24-27,
during the hours listed at left.

BY PHONE: Call 823-PLAY, Monday-Saturday,
September 10-28, 8:00am - 7:00pm. Or, call any
recreation facility during open hours. Phone-in
registration is accepted with Visa/MasterCard only
(\$10 minimum).

YOUTH

MESSY ART

age 2-5

DICC5002-001

Make a variety of mixtures with your child, and create
something wonderful. Course has different projects each
term!

Sat 10:00am-11:00am \$12

Craft Room STAFF 10/12-11/16

FALL FROLIC

age 4-8

DIFC8101-001

Celebrate the Fall Season! Craft projects using Autumn
leaves, pumpkins, and other seasonal delights.

Sat 11:00am-12:00pm \$12

Craft Room STAFF 10/12-11/16

ART START

age 6-12

DIGC5002-001

A fun introduction to art. Lots of hands on projects. Class
offers different projects each time you take it!

Thu 6:30pm-7:30pm \$15

Craft Room FINCH 10/10-11/21

COOKING

age 6-12

DIGE1049-001

Mix it, bake it and taste it. Learn how to measure, follow
directions while making a tasty treat from various countries
and cultures.

Tue 4:00pm-5:00pm \$15

Kitchen FINCH 10/08-11/12

Dishman classes continued on next page

SATURDAY DRUG FREE YOUTH BASKETBALL

YOUTH BASKETBALL

Teams for boys and girls, grades 5-8.
Team registration fee: \$200
Registration: Oct 1 - 29, 1996
Jamboree: December 7 & 14, 1996
League play: Jan 11 - Mar 15, 1997

HIGH SCHOOL BASKETBALL

Two team divisions -
Freshman/Sophomore and
Junior/Senior.
Team registration fee: \$300
Registration: Oct 1 - 29, 1996



PORTLAND YOUTH SOCCER

For kids age 5-14. Saturday games begin
September 7th with about 500 teams
registered to play. Games end Nov 9th.

BADMINTON

For ages 11 and up.
Schedule: Tues and Thurs, September
24th-June 5th at Fernwood Middle
School, 1915 NE 33rd.
Fee: \$1.

YOUTH-ADULT

TAP DANCE I age 6-11 PAHD8141-001
Fundamentals of tap dance for students 1st through 5th grade with little or no previous training. Tap dance is an excellent way for children to develop a sense of rhythm and body coordination.

Wed 3:45pm-4:45pm \$25
Classroom #5 MALLOS 9/11-10/23

TAP DANCE I age 6-11 PAHD8141-004
Sat 11:00am-12:00pm \$25
Classroom #5 STAFF 9/14-10/26

TAP DANCE I age 6-11 PAHD8141-101
Wed 3:45pm-4:45pm \$28
Classroom #5 MALLOS 10/30-12/18

TAP DANCE I age 6-11 PAHD8141-104
Sat 11:00am-12:00pm \$25
Classroom #5 STAFF 11/02-12/14

TAP DANCE II age 8-14 PAHD8352-001
Techniques taught will enhance the students' sense of rhythm and coordination progressing to more difficult steps. Requires at least 1 complete year of training and instructor's consent prior to registration.

Wed 5:45pm-6:45pm \$25
Classroom #5 MALLOS 9/11-10/23

TAP DANCE II age 8-14 PAHD8352-101
Wed 5:45pm-6:45pm \$28
Classroom #5 MALLOS 10/30-12/18

ARTWORKS age 6-11 PAHA5141-001
Paint, paper, scissors, collage and drawing projects to challenge and delight.

Sat 11:00am-12:00pm \$30
Classroom #7 STAFF 9/14-10/26

ARTWORKS age 6-11 PAHA5141-101
Sat 11:00am-12:00pm \$30
Classroom #7 STAFF 11/02-12/21

DRAWING: RIGHT SIDE OF THE BRAIN I age 7-18 PAHA1301-001
Learn to begin, build, and strengthen basic skills in a relaxed, supportive atmosphere. All skill levels welcomed.

Tue 5:00pm-6:00pm \$21
Classroom #7 BEER 9/10-10/22

DRAWING: RIGHT SIDE OF THE BRAIN I age 7-18 PAHA1301-101
Tue 5:00pm-6:00pm \$25
Classroom #7 BEER 10/29-12/17

DRAWING, PAINTING & SCULPTURE age 7-14 PAHA8261-001
Creative drawing, painting and sculpture techniques for children that include exploration of various media.

Mon 5:45pm-7:00pm \$35
Classroom #7 BEER 9/09-10/21

DRAWING, PAINTING & SCULPTURE age 7-14 PAHA8261-101
Mon 5:45pm-7:00pm \$35
Classroom #7 BEER 10/28-12/16

FAMILY ART NIGHT

FAMILY ART NIGHT age 3 & up PAUA8000-001
Paint, clay, drawing and other fun with art for parents and children to enjoy together. This all ages class lets parents be kids and kids show their stuff. Dress appropriately in grubbies. Family rate available.

Mon 7:15pm-8:15pm \$25
Classroom #7 BEER 9/09-10/21

FAMILY ART NIGHT age 3 & up PAUA8000-101
Mon 7:15pm-8:15pm \$25
Classroom #7 BEER 10/28-12/16

HIGH SCHOOL, ADULT & SENIOR

SCENE STUDY FOR ACTORS age 18 & up PAQT2550-001
Learn warm ups which can be used for scene and monologue work. Tangible hands-on tasks for focusing in scenes and releasing creative freedom.

Tue 7:00pm-9:00pm \$60
Classroom #6 FLAGG 10/08-12/10

SENIOR

TAP DANCE I age 55 & up PASD8541-001
A tap class especially for seniors with little or no prior experience.

Tue 10:00am-11:00am \$27
Classroom #5 SANBORN 9/10-10/22

TAP DANCE I age 55 & up PASD8541-101
Tue 10:00am-11:00am \$30
Classroom #5 SANBORN 10/29-12/17

SENIOR TAP ENSEMBLE age 55 & up PASZ1542-001
A performance group for seniors that includes tap dance, songs and musical revue productions. Dancers, singers and actors wanted. A series of performances has already been scheduled. Call 823-3660 for more information.

Tu/Th 11:30am-1:30pm Free
Classroom #4 SANBORN 9/10-12/19

"It may not have been an Olympic Gold Medal that I won... but my First Place ribbon and medal as one of the 'Golden Dragons' (boat racing) team... was just as dear to me. The hard work and practice plus the wonderful camaraderie made me feel like an Olympian. Thanks."

— Frederick M.

Key to Class Listings

CLASS TITLE	Age Group	Activity #
Description	Hours	Cost
Day(s)	Instructor	Start & End Dates
Location		

TENNIS & RACQUETBALL

PORTLAND TENNIS CENTER

324 NE 12th Ave., 97232
Telephone: 823-3189 or 823-3190 V/TTY



Portland Parks and Recreation operates four indoor and eight outdoor courts next to Benson High School, three blocks south of the Lloyd Center.

Tennis Director: Jim Flynn
Asst. Director: Clint Evensen
Hours: 6:30am-10pm. PTC may close early if late evening courts are not reserved. Court times are one hour, beginning on the hour. Exception: 6:30am and 7:45am are 1-1/4 hours long. Disabled Access: Entrance: Main Door. Parking: Designated. Restroom: Accessible.

● **INDOOR COURT FEES**
Weekdays before 4pm:
Adults: (19 and over) \$6/ea singles, \$3.75/ea doubles
Juniors: (18 and under) \$3.75/ea singles, \$3.00/ea doubles.

Weekdays after 4pm and all day Saturday and Sunday: Adults and Juniors: \$6.75/ea singles, \$4.25/ea doubles.

● **COURT RESERVATIONS**
Reservations may be made up to three days in advance with no extra charge.

● **INDOOR TENNIS LESSONS**
Private and group lessons are available year-round. PTC is the primary public tennis teaching facility in the city and offers a complete instruction program for adults and juniors of all skill levels:

ADULT: Eight one-hour lessons that meet twice a week for four weeks, morning or evening.

COST: \$50
Session I: Sept. 16 - Oct. 10; Session II: Oct. 14 - Nov. 7
Session III: Nov. 11 - Dec. 5

JUNIOR: (Age 18 and under) six lessons meet twice per week.
COST: \$25.50

Session I: Sept. 16 - Oct. 3; Session II: Oct. 7 - Oct. 24

FOR INFORMATION: Call PTC for lesson times and days

● **MIXER FOR ADULTS**
On weekend evenings, PTC host matches doubles teams, changing at 30-minute intervals. Come alone or with a partner. Men and Women:
Friday and Saturday, 8:00pm-11:15pm. Fee: \$6
Sunday evenings (advanced beginners), 7:00pm-9:30pm. Fee: \$6
Men's Day: Saturday, 9:00am-11:00am (Sept.-May). Fee: \$6

● **SENIOR DOUBLES**
Advanced beginners and intermediate players, age 50 and over: Wednesday and Friday, 1:00pm-3:00pm. Fee: \$6. Advanced players: Monday, 1:00pm-3:00pm

ST. JOHNS RACQUET CENTER

7519 N Burlington (PO Box 83396), 97283
Telephone: 823-3629 or 823-3630



St. Johns Racquet Center features three indoor courts, three racquetball courts and a fitness space.

Director of Tennis: Don Johnson, USPTR Instructor
Head Pro: Andre St. James, USPTR Professional
Asst. Pro: Cristobal Valverde, USPTA Professional

Hours: Monday-Friday, 9:30am - 10:15pm
Saturday & Sunday, 9:30am to 8:45pm
All courts are rented on a 1-1/4 hour basis.

● **COURT RENTAL FEES**
Racquetball:
Adults and seniors - \$10 per court
Juniors - \$5 per court

Tennis:
Adults - \$15 per court
Juniors and Seniors - \$10 per court

Ball Machine Rentals Fees: \$15, includes court rental fee.

Fitness Space: \$20 per month or \$5 per visit*
*Stairmaster, treadmill, lifecycle and four-station multi-purpose weight machine.

● **COURT RESERVATION POLICY**
Reservations may be made up to three days in advance. Courts may be reserved on a calendar quarter basis for the same day and hour each week. Pay fees in advance; fees are non-refundable.

FALL-WINTER PROGRAM SCHEDULE

● **TENNIS LESSONS**
Juniors Afterschool Program - free lessons
Monday/Wednesday & Tuesday/Thursday:
Adopt-A-School-Elementary, 3:15pm-4:00pm, Free
Adopt-A-School-Middle School, 4:00pm-4:45pm, Free

Schoolyard Programs on Elementary School Campuses
Tuesday & Thursday (9/3/96-10/3/96 & 5/6/97-6/5/97)
King Elementary School, 2:45pm-3:45pm, Free
Clarendon Elementary School, 2:45pm-3:45pm, Free

Junior Lessons: Advanced Programs
Academy #1- \$50/monthly
Monday/Wednesday, 4:45pm-6:15pm
Academy #2- \$75/monthly
Tuesday/Thursday, 4:45pm-6:15pm and Sat., 9:30am-1:00pm

Adult Lessons
Tuesday/Thursday, 6:15pm-7:30pm, \$50/monthly
Wed/Friday (**Play Tennis Am.) 6:15pm-7:30pm, \$40/mthly
(**Play Tennis America - Beginners & Adv. Beginners)

Adult Mixers
Friday, 7:30pm-10:00pm, \$7.50 each
Sunday (NTRP 3.0-4.5), 3:00pm-5:30pm, \$7.50 each
Sunday (NTRP 5.0-open), 5:30pm-8:00pm, \$7.50 each

GOLF

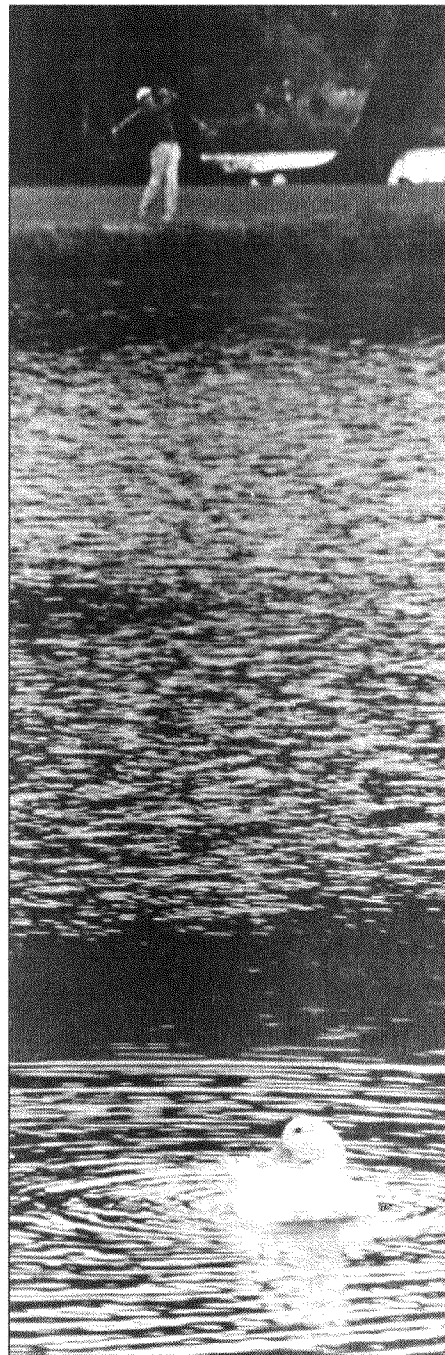

PORTLAND'S CITY GOLF COURSES

1120 SW Fifth Ave. Room 1302, 97204
Telephone: 823-5104

GREENS FEES:

Regulation Courses

(Rose City, ProgressDowns, Eastmoreland & Heron Lakes Green Back) -

Weekdays: 9 holes-\$9.00; 18 holes-\$17.

Weekends/Holidays: 9 holes-\$10; 18 holes-\$19.

Heron Lakes Great Blue Championship Course -

9 holes-\$14; 18 holes-\$27.

Senior rates*: 9 holes-\$6.75 (with Senior ID card, see below).

Jr. rates*: 9 holes-\$3 (with valid Jr. ID card).

*Available weekdays before 4pm - weekends after 3pm.

GOLF LESSONS are available at each course. Contact the individual courses for further information and rates.

EASTMORELAND GOLF COURSE AND DRIVING RANGE

2425 SE Bybee Blvd., 775-2900

Eastmoreland's 18 hole Championship layout was the site for the 1990 USGA National Amateur Public Links Championship. In 1990, this course was rated in the top 25 out of 7500 nationally rated golf courses by Golf Digest.

Disabled Access: *Entrance:* Ramp at clubhouse entrance. *Parking:* Designated

HERON LAKES GOLF COURSE AND DRIVING RANGE

3500 N Victory Blvd., 289-1818

Designed by renowned golf architect, Robert Trent Jones, II, Heron Lakes offers two distinct and challenging golf courses designed to meet every skill level. Listed by Golf Digest as one of America's top 75 public golf courses, Heron Lakes has been host to the Sentry Guisti and the annual Portland Invitational Tournaments. Heron Lakes is located in West Delta Park.

Disabled Access: *Entrance:* Ramp at clubhouse entrance.

PROGRESS DOWNS GOLF COURSE AND DRIVING RANGE

8200 SW Scholls Ferry Rd, 646-5166



SW Portland's only regulation 18-hole public course. Progress Downs has a covered, lighted driving range suitable for evening and foul-weather practice.

Disabled Access: *Entrance:* Clubhouse entrance, dirt & gravel paths. *Parking:* Designated in lot. *Restroom:* Inaccessible.

ROSE CITY GOLF COURSE

2200 NE 71st, 253-4744

Rose City features challenging long par 4's and tree-lined fairways.

Disabled Access: *Entrance:* Clubhouse entrance, dirt and gravel paths. *Parking:* Designated in lot. *Restrooms:* Inaccessible.



• CITY PERFORMING ARTS: RICE SCHOOL • CITY PERFORMING ARTS: RICE SCHOOL •

YOUTH-ADULT

BALLET INTERMED/ADV age 14 & up PAND1140-001

Instructor consent required prior to registration.

Tu&Th 1:30pm-3:00pm \$79

Classroom #9 IVES 9/10-10/24

BALLET INTERMED/ADV age 14 & up PAND1140-101

Tu&Th 1:30pm-3:00pm \$79

Classroom #9 IVES 10/29-12/19

BALLET: ADVANCED age 12-18 PAKD1756-001

Advanced level ballet technique for dancers with at least six years of previous training. Requires instructor consent prior to registration.

M&W 4:30pm-6:30pm \$98

Classroom #9 IVES 9/09-10/23

BALLET: ADVANCED age 12-18 PAKD1756-101

M&W 4:30pm-6:30pm \$105

Classroom #9 IVES 10/28-12/18

POINTE age 11-18 PAKD1667-001

Pointe technique for dancers working at the intermediate or advanced ballet level. This class must be taken in conjunction with a ballet technique class.

Sat 11:00am-12:00pm \$25

Classroom #8 JONAS 9/14-10/26

POINTE age 11-18 PAKD1667-101

Sat 11:00am-12:00pm \$25

Classroom #8 JONAS 11/02-12/21

HIGHLAND DANCE II age 8-18 PAHD3392-001

Learn the art of Scottish and Highland dance. A knowledge of Highland Fling is required.

M&W 6:30pm-7:30pm \$49

Classroom #9 MANDISH 9/09-10/23

HIGHLAND DANCE II age 8-18 PAHD3392-101

M&W 6:30pm-7:30pm \$53

Classroom #9 MANDISH 10/28-12/18

HIGHLAND DANCE: III age 10-18 PAKD3573-001

Students will continue to perfect their technique of highland dance and learn flora, reel, sword, lilt, and other dances.

M&W 7:30pm-8:30pm \$49

Classroom #9 MANDISH 9/09-10/23

HIGHLAND DANCE: III age 10-18 PAKD3573-101

M&W 7:30pm-8:30pm \$53

Classroom #9 MANDISH 10/28-12/18

HIGHLAND DANCE: IV age 10-18 PAKD3574-001

Students will continue to perfect their technique of highland dance and learn flora, reel, sword, fling, lilt, and other dances.

Tu&Th 5:45pm-7:15pm \$74

Classroom #9 MANDISH 9/10-10/24

HIGHLAND DANCE: IV age 10-18 PAKD3574-101

Tu&Th 5:45pm-7:15pm \$79

Classroom #9 MANDISH 10/29-12/19

YOUTH-ADULT

HIGHLAND DANCE V age 10-18 PAKD3575-001

Students will continue to perfect their technique of highland dance and learn flora, reel, sword, fling, lilt, and other dances.

Tu&Th 7:15pm-8:45pm \$74

Classroom #9 MANDISH 9/10-10/24

HIGHLAND DANCE V age 10-18 PAKD3575-101

Tu&Th 7:15pm-8:45pm \$79

Classroom #9 MANDISH 10/29-12/19

ISRAELI FOLK DANCE age 8 & up PAUD6671-001

Experience the joy of Israeli folk dancing. Individuals and families are welcome. Share the simple yet fluid movements of Israeli dance. This is a great evening out for parents and children alike. Family rate available.

Tue 7:00pm-8:00pm \$25

Classroom #8 RUTIEZER 9/10-10/22

ISRAELI FOLK DANCE age 8 & up PAUD6671-101

Tue 7:00pm-8:00pm \$28

Classroom #8 RUTIEZER 10/29-12/17

JAZZ DANCE I age 6-11 PAHD4141-004

For 1st through 5th grade students with little or no experience. Great exercise. Learn basic jazz dance steps and routines.

Wed 4:45pm-5:45pm \$25

Classroom #5 MALLOS 9/11-10/23

JAZZ DANCE I age 6-11 PAHD4141-005

Sat 12:00pm-1:00pm \$25

Classroom #5 STAFF 9/14-10/26

JAZZ DANCE I age 6-11 PAHD4141-104

Wed 4:45pm-5:45pm \$28

Classroom #5 STAFF 10/30-12/18

JAZZ DANCE I age 6-11 PAHD4141-105

Sat 12:00pm-1:00pm \$25

Classroom #5 MALLOS 11/02-12/21

JAZZ DANCE II age 8-14 PAHD4352-001

Continuation of Jazz Dance for students promoted from Jazz I.

Tue 3:45pm-4:45pm \$25

Classroom #8 KNIGHT 9/10-10/22

JAZZ DANCE II age 8-14 PAHD4352-101

Tue 3:45pm-4:45pm \$28

Classroom #8 KNIGHT 10/29-12/17

JAZZ DANCE III age 10-18 PAKD4573-001

Continuation of Jazz dance for students having been promoted from Jazz II.

Tue 4:45pm-5:45pm \$25

Classroom #8 KNIGHT 9/10-10/22

JAZZ DANCE III age 10-18 PAKD4573-101

Tue 4:45pm-5:45pm \$28

Classroom #8 KNIGHT 10/29-12/17

Rice classes continued on next page

SENIOR CITIZEN GOLF ID CARDS

Citizens, age 65 and over, can play golf at a discount at Portland's City Golf Courses. Obtain your ID card at Buckman Fieldhouse, 426 NE 12th Ave. Call Portland Parks & Recreation's Senior Leisure Services at 823-4328 for information.

YOUTH

PRESCHOOL DANCE I age 4-6 PAED7161-004

For children ready to "solo" away from parents. Children work on motor coordination, rhythm, flexibility and strength. The perfect introduction to the classical dance format, with steps and gestures suitable for the young child. Parents are invited to attend first and last class.

Thu 3:30pm-4:15pm \$20
Classroom #8 HILLE 9/12-10/24

PRESCHOOL DANCE I age 4-6 PAED7161-007

Sat 9:30am-10:15am \$20
Classroom #5 HILLE 9/14-10/26

PRESCHOOL DANCE I age 4-6 PAED7161-104

Thu 3:30pm-4:15pm \$17
Classroom #8 HILLE 11/07-12/19

PRESCHOOL DANCE I age 4-6 PAED7161-107

Sat 9:30am-10:15am \$17
Classroom #5 HILLE 11/02-12/21

PRESCHOOL DANCE II age 5-6 PAGD7012-002

A continuation of dance for kids who have taken at least 3 terms of Preschool Dance I. Activities challenge students with more complex combinations of steps and movements.

Sat 10:15am-11:00am \$19
Classroom #8 HILLE 9/14-10/26

PRESCHOOL DANCE II age 5-6 PAGD7012-008

Thu 4:15pm-5:00pm \$19
Classroom #8 HILLE 9/12-10/24

PRESCHOOL DANCE II age 5-6 PAGD7012-102

Sat 10:15am-11:00am \$17
Classroom #8 HILLE 11/02-12/14

PRESCHOOL DANCE II age 5-6 PAGD7012-108

Thu 4:15pm-5:00pm \$17
Classroom #8 HILLE 11/07-12/19

ARTWORKS age 3 1/2-6 PAEA.150-001

Paint, paper, scissors, collage and drawing projects to challenge and delight.

Sat 9:30am-10:15am \$25
Classroom #7 STAFF 9/14-10/26

ARTWORKS age 3 1/2-6 PAEA.150-002

Thu 10:00am-10:45am \$15
Classroom #7 STAFF 9/19-10/10

ARTWORKS age 3 1/2-6 PAEA.150-003

Thu 10:00am-10:45am \$15
Classroom #7 STAFF 10/24-11/14

ARTWORKS age 3 1/2-6 PAEA.150-101

Sat 9:30am-10:15am \$25
Classroom #7 STAFF 11/02-12/21

INTRODUCTION TO MUSIC age 3 1/2-6 PAEM2150-002

Children discover the joy of music through instruments, singing, games, and listening. This class instills an enduring appreciation of music.

Tue 10:00am-10:45am \$15
Classroom #9 MURER 9/17-10/08

INTRODUCTION TO MUSIC age 3 1/2-6 PAEM2150-003

Tue 10:00am-10:45am \$15
Classroom #9 MURER 10/22-11/12

YOUTH-ADULT

MUSICAL THEATRE PRODUCTION age 10-14 PAHT2150-001

Students learn acting, singing, dancing and production skills as they create their own musical theatre production. The class will perform their show sometime in December.

Thu 7:00pm-8:30pm \$45
Classroom #6 ALEXANDER 10/03-12/12

BALLET I age 6-11 PAHD1141-005

Standard program of ballet steps and movement for students with little or no previous dance training. Students must be at least first grade in school.

Thu 5:00pm-6:00pm \$25
Classroom #5 HILLE 9/12-10/24

BALLET I age 6-11 PAHD1141-006

Sat 10:00am-11:00am \$25
Classroom #9 HILLE 9/14-10/26

BALLET I age 6-11 PAHD1141-105

Thu 5:00pm-6:00pm \$21
Classroom #5 HILLE 11/07-12/19

BALLET I age 6-11 PAHD1141-106

Sat 10:00am-11:00am \$21
Classroom #9 HILLE 11/02-12/14

BALLET II age 8-14 PAHD1352-003

A continuation of Ballet I and requires the instructor's consent prior to registration.

M&W 3:45pm-4:45pm \$49
Classroom #8 HILLE 9/09-10/23

BALLET II age 8-14 PAHD1352-103

M&W 3:45pm-4:45pm \$53
Classroom #8 HILLE 10/28-12/18

BALLET III age 10-14 PAHD1533-001

Continuation of Ballet II. Instructor's consent required prior to registration.

Tu&Th 5:45pm-7:00pm \$62
Classroom #8 STAFF 9/10-10/24

BALLET III age 10-14 PAHD1533-101

Tu&Th 5:45pm-7:00pm \$66
Classroom #8 STAFF 10/29-12/19

BALLET IV age 11-18 PAKD1664-001

Continuation of Ballet III by instructor's consent prior to registration.

M&W 5:15pm-6:45pm \$74
Classroom #8 DUNHAM 9/09-10/23

BALLET IV age 11-18 PAKD1664-101

M&W 5:15pm-6:45pm \$79
Classroom #8 DUNHAM 10/28-12/18

BALLET INTERMEDIATE age 11-18 PAKD1665-001

Continuation of Ballet IV; instructor's consent required prior to registration.

Tu&Th 4:00pm-5:30pm \$74
Classroom #9 JONAS/YEAMANS 9/10-10/24

BALLET INTERMEDIATE age 11-18 PAKD1665-101

Tu&Th 4:00pm-5:30pm \$79
Classroom #9 JONAS/YEAMANS 10/29-12/19

PORTLAND PUBLIC GARDENS

Hoyt Arboretum

4000 SW Fairview Blvd., 823-3655

Explore a world of trees at Hoyt Arboretum. Located on the ridge overlooking Washington Park Zoo, the 175-acre Arboretum displays more than 800 species of living trees and shrubs, including one of the nation's largest conifer collections. Ten miles of gentle trails wind through beautiful scenery and thousands of plants from distant places.



Hours:

Grounds: 6:00am - 10:00pm daily
Visitor Center: 9:00am - 3:00pm daily

Programs: Hoyt Arboretum offers a variety of free and low-cost learning experiences on horticultural, botanical, or natural history topics for families, groups or adults.

- Fall classes focus on fruits of the wild, garden plants for fall color, mushrooms of Western Oregon and wreath-making techniques.
- Environmental activities for preschoolers on weekday mornings and families with elementary students on weekends.
- Guided tours every Saturday and Sunday at 2:00pm, April through October.
- Volunteer work parties on Tuesdays and the 2nd Saturday of each month.
- Special events include plant sale, tree auction, and holiday bazaar.

A free newsletter is available with details of events and attractions. Request it by calling the Visitor Center at 228-8733. Or pick up maps and other information from the Visitor Center to explore on your own.



Hoyt Arboretum Friends Foundation:

HAFF was formed in 1986 to support the Arboretum in long-range planning efforts as well as educational and environmental programs.

HAFF members receive a Quarterly Bulletin, monthly newsletters, invitations to special events, and discounts on classes and purchases at the Arboretum. Membership information is available at the Visitor Center.

Volunteers:

Volunteers play an important role at the Arboretum, leading tours and educational programs, greeting visitors, and helping to care for the plant collection and grounds.



Portland's Rose Gardens

Telephone: 823-3636

• **International Rose Test Garden at Washington Park**

400 SW Kingston
Hours: The rose garden is open daily from 7:00am - 9:00pm

• **Ladd's Addition Rose Blocks**
SE 16th and Harrison
Roses are planted in precise designs and fill four blocks surrounding Ladd's Circle.

• **Peninsula Park Rose Garden**
N. Ainsworth between Kerby and Albina Streets. A sunken garden containing more roses than the Rose Garden in Washington Park.



Portland Rose Society

Founded in 1889, the Portland Rose Society is a non-profit organization offers educational programs on rose culture and encourages the use of roses in the landscape. The Portland Rose Society plays an important and ongoing role in maintaining the high standards of Portland's public rose gardens. For information on Rose Society programs or membership write or call Portland Rose Society, PO Box 515, 97207, Voice Mail: 777-4311.

Volunteer Opportunities:

Primarily during the summer months, volunteers assist in the care of all three municipal rose gardens. In addition to the weekly task of cutting back spent blooms, volunteers answer questions and welcome visitors from all over the world.

Crystal Springs
Rhododendron Garden

SE 28th Ave, one block north of Woodstock, 771-8386

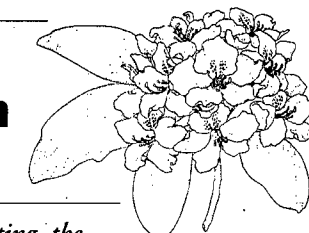

Located on seven acres in a beautiful woodland setting, the pathways of Crystal Springs Rhododendron Garden wind invitingly through more than 2,500 rhododendrons, azaleas and companion plants. Beginning in early spring and continuing into summer, they provide a magnificent display of color, giving visitors the opportunity to view many varieties rarely seen in the Pacific Northwest. During the fall, many companion trees add dramatic coloring. Spring-fed Crystal Springs Lake surrounds much of the garden, attracting many species of birds and waterfowl.

Hours: Grounds open daily, dawn to dusk.

Admission Charge:

A \$2 admission fee is charged between 10:00am - 6:00pm, Thursday through Monday, March through Labor Day. Admission is free for children under 12 and Friends of Crystal Springs Rhododendron Garden.

How to Get There:

The garden is located on SE 28th Ave., one block north of Woodstock, between Eastmoreland Golf Course and Reed College. Or take Tri-Met bus #19 - ask the driver where to get off to be nearest the Garden.

Two major events are held each year.

The first Saturday in April is our Early Show with several hundred trusses of early blooming rhododendrons. Mothers' Days weekend has an even larger display. For further information call 663-7917 or 771-8386.

PORTLAND PUBLIC GARDENS

Leach Botanical Garden

6704 SE 122nd Ave, 761-9503

Leach, Portland's only publicly-owned botanical garden, is located in a woodland hollow carved by Johnson Creek in Southeast Portland. This nine-acre, living botanical museum specializes in Northwest native plants and is dedicated to keeping up John and Lilla Leach's historical collections, displaying over 1500 species of wildflowers, ferns, shrubs and trees - most in their natural habitat. The winding trails run through wetland forest, across Johnson Creek, along a fern walk to a peat bog, past the Leaches' 1930s manor house, and on to a rock garden and dry woodlands.

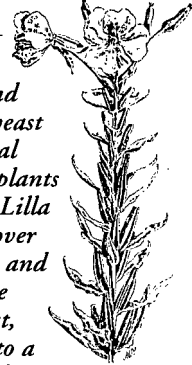

How to get there:

Take I-205 to the Foster Road exit, then travel east to 122nd; turn south at 122nd for three blocks to our parking lot next to Johnson Creek.

Hours:

9:00am - 4:00pm, Tuesday - Saturday; 1:00pm - 4:00pm, Sunday. Leach Garden is open till 7:30pm, Wednesdays, June 26 - August 14. Closed Monday.

Public Tours:

Wednesday at 2:00pm and Saturday at 10:00am. The Curator's Tour is held the first Wednesday of each month at 2:00pm. Special Tours are available by appointment.

Leach Garden Friends:

In 1972, John and Lilla Leach donated their home and gardens to the City of Portland. Lilla Leach, an internationally known northwest botanist, discovered many rare and now endangered species of plants that are at home in the garden.

Leach Garden Friends, incorporated in 1981, spent the first two years renovating the Leach family estate. The Garden opened to the public in September, 1983. The Garden's programs have grown to include a variety of children's outdoor classrooms, a special program oh Johnson Creek, a traveling suitcase program for children unable to come to the Garden, adult classes and special events such as English teas, plant sales, family nature fairs and a Christmas bazaar.

Volunteers:

Volunteers assist in maintaining the Garden, lead tours, teach classes and workshops, staff the gift shop and greet manor house visitors, put on (fun) fundraising activities such as plant sales, English Teas and holiday bazaars, pursue history projects related to John and Lilla Leach's legacy to the community, and help with the international seed exchange. The Friends always welcome new volunteers.

Portland Community Gardens

6437 SE Division, 823-1612, FAX 823-2246, 823-2223V/TT
Located at 23 sites throughout Portland neighborhoods

Portland Community Gardens promotes and provides gardening and greening opportunities at Parks and Recreation-managed sites for the physical and social benefit of the people and neighborhoods of Portland. The Friends of Portland Community Gardens is a volunteer, non-profit organization dedicated to the improvement and expansion of local community gardening offered by Portland Parks and Recreation. Community Garden participants grow vegetables, flowers and small fruit plants.

Hours: 8:00am-4:30pm, Monday-Friday

Garden Fees:

Fees are \$25 with a \$10 deposit. Garden plots are 400 sq. ft. Water is provided. Raised bed gardens are \$10 for 4' x 8' at Berrydale, Blair, Boise Eliot, Brentwood-Darlington, Clinton, Col. Summers, Cully, Front & Curry, Fulton, Gabriel, Reed, Sabin, Sewallcrest and Water & Gibbs Gardens.

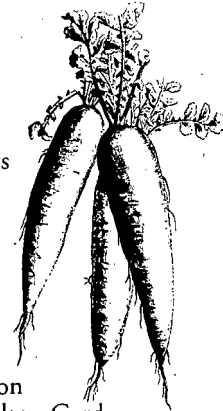

Backyard Wildlife Habitat, Demonstration Garden and Demonstration Orchard

A backyard wildlife habitat is located at the Clinton Garden. A demonstration garden is located at Fulton Garden, and a demonstration orchard is located at Gabriel Garden.

Children's Earth & Gardening Group

A children's Earth & Gardening Group meets to network and support gardening at schools, community gardens and neighborhoods.

Current Gardens are located at:

North Portland:

- Johns Garden, N. Edison and Johns St.
- Strong Garden, N. Strong St. near University of Portland
- Boise Eliot, 318 N. Fremont St. Northeast Portland:
- Everett Garden, NE 27th and Everett St.
- Cully Garden, NE 43rd and Killingsworth St.
- Sabin Garden, NE 19th and Skidmore

Northwest Portland:

- Adams Garden, 5000 NW Cornell Rd.

Southwest Portland:

- Front & Curry, near 1st and Barbur Blvd.
- Water & Gibbs, near Front Ave.
- Fulton Garden, SW 3rd and Barbur Blvd.
- Gabriel Garden, SW 41st and Canby St.
- Vermont Hills Garden, SW 55th and Iowa St.

Southeast Portland:

- Berrydale Garden, SE 90th and Taylor St.
- Blair Garden, SE 33rd and Stark St.
- Brentwood-Darlington, SE 57th and Cooper
- Buckman Garden, SE 18th and Oak St.
- Clinton Garden, SE 18th and Clinton St.
- Col. Summers Garden, SE 20th and Taylor
- Ivon Garden, SE 37th and Ivon St.
- Kenilworth Garden, SE 34th and Gladstone
- Lents Garden, SE 88th and Steele St.
- Reed Garden, SE 28th and Steele St.
- Sewallcrest Garden, SE 31st and Market St.

CITY PERFORMING ARTS: RICE SCHOOL

RICE School

6433 NE Tillamook, 97213

Telephone: 823-3660

Supervisor: Joanne Larsell

Coordinators of Dance: Susan Davis and Nancy Yeamans

Coordinator of Theatre: Jane Lancaster

Bus Line: #71 or take MAX to SE 60th, #77

Closures: Closed Nov. 11 & 28-30, Dec. 22-27.

♿ Disabled Access:

Entrance: Ramp at front door

All rooms accessible.

Parking: Designated in lot

Restroom: Accessible

Drop-In Fees: \$5.00 per class hour where allowed.

A drop-in fee may be applied to the term fee if the student joins the class on a permanent basis.

YOUTH

MUSIC, MARCHING & MAKE BELIEVE

age 2-3 PACT1020-005

Fingerplays, nursery rhymes, music, marching and simple art projects are combined with imagination and creative dramatics to provide a positive group experience for the young child. Parents are encouraged to participate in the class, providing an opportunity to interact with their child in a different way and atmosphere.

Thu	3:15pm-4:00pm	\$20
Classroom #6	SERNA	10/03-11/21

MUSIC, MARCHING & MAKE BELIEVE

age 2-3 PACT1020-006

Thu	4:00pm-4:45pm	\$20
Classroom #6	SERNA	10/03-11/21

CREATIVE DRAMATICS age 3 1/2-5 PAET.150-002

An introduction to drama with games, music, storytelling, movement and improvisation.

Tue	9:15am-10:00am	\$15
Classroom #9	HARRIGAN	9/17-10/08

CREATIVE DRAMATICS age 3 1/2-5 PAET.150-003

Tue	9:15am-10:00am	\$15
Classroom #9	HARRIGAN	10/22-11/12

CLEAN RIVER TIPS

- Dispose of household hazardous waste properly rather than in your garbage can or down storm drains.

REGISTER NOW:

Registration form on page 151

FAX CALL 823-2515 and fax your completed registration form, with Visa/Mastercard payment, 24 hours a day.

- ✉ BY MAIL: 1) Complete the registration form.
2) Attach full payment:
Visa or Mastercard information
or check (payable to the City of Portland).
3) Mail to:
this location
or the Parks Reservation Center,
1120 SW Fifth Avenue, 97204.

Mail-in Swim registration should be sent to the Parks Reservation Center at the address above.

✉ IN PERSON: Complete the registration form and walk it in to this facility Mon-Thurs, September 23-26, from 3:00pm-8:00pm.

☎ BY PHONE: Call 823-PLAY, Monday-Saturday, September 10-28, 8:00am - 7:00pm. Or, call any recreation facility during open hours. Phone-in registration is accepted with Visa/MasterCard only (\$10 minimum).

After September 28, ALL REGISTRATION - by telephone, mail or in person - is conducted at our main office located at RICE SCHOOL, 6433 NE Tillamook, 97213. Telephone: 823-3660

YOUTH

PARENT/CHILD DANCE age 3-6 PACD7121-001

An excellent introductory class for children not yet ready to "solo". Encourages the development of motor and musical skills as parent and child share the discovery of movement.

Thu	6:00pm-6:45pm	\$25
Classroom #5	STAFF	9/12-10/24

PARENT/CHILD DANCE age 3-6 PACD7121-002

Sat	11:00am-11:45am	\$25
Classroom #9	STAFF	9/14-10/26

PARENT/CHILD DANCE age 3-6 PACD7121-101

Thu	6:00pm-6:45pm	\$25
Classroom #5	STAFF	11/07-12/19

PARENT/CHILD DANCE age 3-6 PACD7121-102

Sat	11:00am-11:45am	\$25
Classroom #9	STAFF	11/02-12/21

PRESCHOOL DANCE I age 3 1/2-6 PAED7151-002

Children work on motor coordination, rhythm, flexibility and strength. The perfect introduction to the classical dance format, with steps and gestures suitable for the young child.

Thu	9:15am-10:00am	\$15
Classroom #9	DUNHAM	9/19-10/10

PRESCHOOL DANCE I age 3 1/2-6 PAED7151-003

Thu	9:15am-10:00am	\$15
Classroom #9	DUNHAM	10/24-11/14

• ALAMEDA COMMUNITY SCHOOL • ALAMEDA COMMUNITY SCHOOL •

YOUTH

WHEN I'M IN CHARGE age 8-11 ALGE51W1-001

For children who sometimes must stay at home alone. Parents encouraged to attend last half-hour of class. Pre-registration required.

Wed 6:30pm-8:30pm \$12
Room 120 RED CROSS 10/16

FAMILY GYM NIGHT

FAMILY GYM NIGHT ALUS41F1-001

Open gym for families. Children must be accompanied by an adult. Bring your basketball or other gym equipment for fun indoor play. Fee is for the whole family.

Mon 6:40pm-8:00pm \$5
Gym STAFF 9/30-11/25

HIGH SCHOOL, ADULT & SENIOR

BELLY DANCE age 14 & up ALQD.2B1-001

Fun and fitness with middle eastern dance. Includes body isolations, rhythms, simple dance routines.

Wed 6:00pm-7:00pm \$25
Gym KHAN 10/02-11/20

COMMUNITY FIRST AID/SAFETY age 16 & up ALQE52C1-001

Includes First Aid and CPR for infants, children and adults. Certificates issued. Meets requirements for OSHA and Water Safety Instructors. Pre-registration required.

M&W 6:00pm-9:00pm \$42
Room 120 RED CROSS 10/21-10/28

DESIGN YOUR OWN PLAYHOUSE ALQE22D1-001

Parent and child will develop ideas to design their own playhouse. Tips given on how to implement the ideas. Material fee \$1 for handouts.

Tue 7:00pm-9:00pm \$18 Par
Media Center COPLIN 10/22-10/29

FENCING age 13 & up ALQS.1F1-001

Beginning fencing instruction includes appreciation of the sport, rules and basic techniques. All equipment and safety gear provided.

Tue 6:30pm-7:30pm \$40
Cafeteria CARNIGHAN 10/01-11/19

START YOUR FALL REMODELING age 18 & up ALQE22R1-001

This workshop will help you get started on setting the direction for your remodeling. Learn the difference between a builder, contractor and remodeler. Material fee \$1 for handouts.

Tue 7:00pm-9:00pm \$10
Media Center COPLIN 10/15

HIGH SCHOOL, ADULT & SENIOR

WRITING FOR NEWSPAPER & MAGAZINE

age 18 & up ALQE82W1-001

Improve your writing skills while developing ideas for feature articles. Explore the process of marketing your articles. Bring pen & paper to class.

Wed 7:00pm-8:30pm \$30
Media Center NAKAZAWA 10/02-10/23

YOGA: HATHA

age 18 & up ALQF82Y1-001

Yoga exercises for health, fitness and relaxation. Develops strength and flexibility. Bring a mat.

Thu 7:00pm-8:15pm \$30
Gym STAFF 10/03-11/21

DISABLED CITIZENS RECREATION

For additional activities, please call 823-4328 V/TT.

TAE-KWON-DO: BEGINNING age 13 & up DCPF4000-001

For people with disabilities. This class will build self confidence, self discipline and inner strength in a non-competitive spirit. This class is also open to individuals who use wheelchairs. No class 11/11.

Mon 5:30pm-6:30pm \$25
Gym LOEFFLER 9/30-11/25

PCC CLASSES AT ALAMEDA

CALLIGRAPHY -PCC age 18 & up ALQZ74C1-001

Course CRN 43608. Register only through PCC by calling 977-5000.

Mon 6:30pm-9:00pm \$62.50
Room 136 STAFF 9/30-12/09

GERMAN, BEGINNING - PCC age 18 & up ALQZ74G1-001

Course CRN 43678. Register only through PCC by calling 977-5000.

Wed 7:00pm-9:00pm \$50
Room 136 STAFF 10/02-12/04

GERMAN, INTERMED - PCC age 18 & up ALQZ74G2-001

Course CRN 43722. Register only through PCC by calling 977-5000.

Tue 7:00pm-9:00pm \$50
Room 136 STAFF 10/01-12/03

BABYSITTER REFERRAL

ALQE53B1-001

A listing of youth in the neighborhood who would like to babysit. Send a self-addressed stamped business-size envelope to Alameda Community School for list.

Fri 9:00am-5:00pm Free
Office STAFF 9/27

NATURAL AREAS

Portland Parks & Recreation's

NATURAL RESOURCE PROGRAM

1120 SW 5th Ave., Rm 1302, Portland, OR 97204
Telephone 823-5122

Portland Parks and Recreation manages a growing inventory of natural areas.

Today, over 7,600 acres of natural areas, large blocks of urban wild lands, inside the City of Portland offer important refuge for people as well as wildlife. Proceeds from Bond Measure 26-26 passed by voters in May 1995, are now being used to add to this inventory.

SMITH AND BYBEE LAKES NATURAL AREA

Located in North Portland's Rivergate Industrial District along N. Marine Drive and N. Portland Rd. • Phone 797-1850

This 2,000 acre natural area is the largest remnant of what was an incredible system of lakes and sloughs along the south shore of the Columbia River. An accessible trail from the parking lot on N. Marine Drive leads to two wildlife observation blinds. An interpretive center and additional trails are planned. Disabled Access: *Parking:* Designated in N. Marine Drive lot. *Trail:* Accessible - paved.

POWELL BUTTE NATURE PARK

Access road hours: 6am-10pm, June 1- Aug 31; 7am-8pm, Sept. 1-late Oct.; 7am-6pm, late Oct.-early April, 7am-8pm, early April-May 30. Enter park from SE 162nd Ave & Powell Blvd.

A 570 acre upland meadow and forest, Powell Butte offers spectacular views of the Cascades and other local buttes, excellent wildlife viewing and over nine miles of trails for hikers, bicyclists and equestrians.

Disabled Access:
Parking: Designated in main lot. *Restroom:* Accessible. *Trails:* 0.6 mile paved, 5% grade, accessible.

ELK ROCK ISLAND NATURAL AREA

(Peter Kerr Park and Milwaukie's Spring Park) Access from 19th & Sparrow, Milwaukie (except during high water)

Discover great bird watching and Willamette River scenery on Portland's oldest rock. Created by lava flows occurring about 40 million years ago, Elk Rock Island is the most varied natural landscape in the city. Over 60 kinds of birds have been spotted, including Great Blue Heron, Sharpshinned Hawk, Belted Kingfisher & Great Egret. Except during spring "freshets," simply hike to the island from the Milwaukie side of river. Disabled Access: Inaccessible

MARQUAM NATURE PARK

Access from the interpretive shelter off SW Sam Jackson Park Road (1/4 mile west of Duniway Park).

71 acres of park land in wooded ravines around Portland's "pill hill" are connected by trail to Terwilliger and the Willamette Greenway and to Council Crest, Hoyt Arboretum and the Wildwood Trail. Marquam Nature Park offers a perfect retreat for hikers and bird watchers. A new self-guided tour begins at the interpretive shelter. Pick up a guide at the shelter or at the Portland Parks and Recreation office downtown. Disabled Access: Inaccessible

OAKS BOTTOM WILDLIFE REFUGE

Access from Sellwood Park at SE 7th & Sellwood Blvd. or parking lot at the 5000 block of SE Milwaukie Blvd.

Portland's first official wildlife refuge is a 160-acre floodplain still connected to the Willamette River. A two-mile trail encircles the open water habitat providing viewing opportunities for 140 bird species known to frequent Oaks Bottom. Great Blue Heron from the Ross Island heronry find Oaks Bottom one of their favorite feeding areas. A project to enhance wildlife habitat value on the 7-acre former landfill site at the south end of Oaks Bottom is now underway. Disabled Access: Inaccessible



FOREST PARK

Located in NW Portland, bounded by Burnside on the south and Newberry Rd. on the north, St. Helens Rd. (US 30) on the east and Skyline Blvd. on the west.

The nation's largest forested park within city limits, Forest Park's 4,900 acres stretch 7-1/2 miles across the northeast face of the Tualatin Mountain. An abundance of wildlife (over 100 bird and 60 mammal species) share space with hikers, bicyclists and equestrians who use Forest Park's 60 miles of trails and firelanes. A recent public-private acquisition effort is enabling the northward extension of Wildwood Trail toward Newberry Road. Maps are available at the Park's downtown office, at Hoyt Arboretum and at Portland Audubon. *One City's Wilderness*, by Marcy Houle is an excellent guidebook available at local bookstores. Disabled Access: Inaccessible



40 Mile Loop & Willamette Greenway Trail

The 40 Mile Loop and the Willamette Greenway Trail together make up approximately 140 miles of a growing regional trail system. Aquired in 1990, the Springwater Cooridor segment extends from SE McLoughlin to Boring and is now being developed for public use. Other projects such as the Peninsula Crossing Trail will get underway soon to help complete this terrific system. Maps are available at Portland Parks & Recreation's downtown office for \$2.

Choices for Kids...

Coming this fall is the first
in a four-part series on helping kids
make good choices.



We'll be addressing the tough topics
kids face every day
with input from experts and peers.

Tune in October 11 at 5:00pm
and Saturday, October 12 at 1:00am
on Fox49.

Presented in partnership with Portland Parks &
Recreation, Portland Police, Portland Transportation-
Safety, Fire Bureau, Dornbecker Hospital and Fox49.

Rose Garden Children's Park

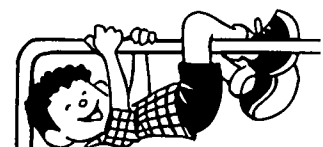

A Playground For Everyone

Just below the Rose Garden, in
Portland's Washington Park, is an oasis
for children; a sprawling, brightly
colored play space designed for people
of all ages and abilities.

This facility was built specifically to
give disabled children the opportunity
to interact with children of different
physical abilities, to help develop self
esteem, and to discover the world
around them.



In Washington Park
Kid's Love It!!

CHILDREN'S MUSEUM PORTLAND

A Great Place For Parties!

You provide the cake,
we provide the fun!

Enjoy the Benefits of Membership!

Unlimited visits and party discounts!

**3037 SW Second
Portland**

Open everyday, 9am-5pm
Admission \$3.50, age 1 and up

503-823-2227

Discover a world of hands-on fun at the Children's Museum



Run a Railroad!

Be an engineer, conductor or passenger in our
newest exhibit - opening October 1.

Create a Treasure!

Pinch, poke and roll out a masterpiece in our
clay studio.

Try on a New Role!

Let your imagination run wild in our
kid-sized grocery store, cafe and medical
center. Be a doctor, chef or shopper.

Discover Another Culture!

Explore a tipi, beat the pow-wow drum
and learn about the rich traditions of American
Indians in "Living Legends."

*The Children's Museum is a hands-on museum
offering interactive exhibits for children of all ages*

ALAMEDA COMMUNITY SCHOOL • ALAMEDA COMMUNITY SCHOOL •

YOUTH

ICE SKATING-YOUTH age 6-14 ALHS51S1-001

Students are taught balance, marching, skating forward &
backward, how to stop and fall safely. Lessons include free
practice during open skate on lesson day plus 2 complemen-
tary passes. Pre-registration by October 2 required. Lessons
held at Lloyd Center Ice Chalet.

Mon	4:00pm-4:30pm	\$45
Office	STAFF	10/07-11/18

ICE HOCKEY age 6-14 ALHS51S2-001

Students are taught the basic fundamentals of Ice Hockey.
Lessons include free practice during open skate on lesson day
plus 2 complementary passes. Pre-registration by October 2
required. Lessons held at Lloyd Center Ice Chalet.

Fri	4:00pm-4:30pm	\$45
Office	STAFF	10/11-11/15

PIANO LESSONS age 6 & up ALLM41P2-*

Develop sight reading, ear training, love of music.
Individual 1/2 hr lessons. Mat. Extra.

Mon	*	\$79
Room 131	ORTEGA	9/30-11/25
* course # -001	4:30pm-5:00pm	
-002	5:00pm-5:30pm	
-003	5:30pm-6:00pm	
-004	6:00pm-6:30pm	
-005	6:30pm-7:00pm	
-006	7:00pm-7:30pm	
-007	7:30pm-8:00pm	
-008	8:00pm-8:30pm	

SOCCER CLASS age 6-7 ALGS61S1-001

Drills for skills, some scrimmage.

Tue	6:30pm-7:30pm	\$23
Gym	ROBERTSON	10/01-11/26

SOCCER SCRIMMAGE age 5-6 ALES60S2-001

Supervised play and mini-lessons by champion coach. Must
have taken Reggie's class or played in a league.

Tue	4:30pm-5:30pm	\$20
Gym	ROBERTSON	10/01-11/26

TAE KWON DO: BEG. age 6-11 ALGF41T1-001

Develops coordination, self-esteem and discipline. Please
note Monday class meets from 3:30-4:30, Wednesday class
meets from 3:30-4:15. Materials fee \$1.

M&W	3:30pm-4:30pm	\$32
Gym	LOEFFLER	9/30-11/20

TAE KWON DO: INTERMED. age 6-11 ALGF41T2-001

For students who have previous experience. Please note:
Class meets on Monday from 4:30-5:30 pm and on Wednes-
day from 4:15-5:00 pm. Instructor's consent required.

M&W	4:30pm-5:30pm	\$32
Gym	LOEFFLER	9/30-11/20

DANCE & THEATRE CLASSES

MUSIC, MARCHING & MAKE BELIEVE

age 2-3 PACT1020-001

Fingerplays, nursery rhymes, music, marching and simple
art projects are combined with imagination and creative
dramatics to provide a positive group experience for the
young child. Parents are encouraged to participate in the
class, providing an opportunity to interact with their child
in a different way and atmosphere.

Mon	3:15pm-3:55pm	\$16
Cafeteria	NATHAN	9/30-11/18

CREATIVE DRAMATICS age 3 1/2-5 PAET1150-001

An introduction to drama with games, music, storytelling,
movement and improvisation.

Wed	3:00pm-3:30pm	\$12
Cafeteria	STAFF	10/02-11/20

PRESCHOOL DANCE I age 3 1/2-4 1/2 PADD7131-001

Children work on motor coordination, rhythm, flexibility
and strength. The perfect introduction to classical dance
forms, with steps and gestures suitable for the young
child.

Mon	4:00pm-4:45pm	\$16
Cafeteria	HAMEL	9/30-11/25

PRESCHOOL DANCE I age 4 1/2-6 PAED7191-001

Mon	4:45pm-5:30pm	\$16
Cafeteria	HAMEL	9/30-11/25

ACTING FOR KIDS age 6-8 PACT2111-003

Students will expand their creativity with theatre games,
improvisations and ensemble work while learning basic
acting skills.

Wed	3:30pm-4:30pm	\$24
Cafeteria	STAFF	10/02-11/20

ACTING FOR KIDS age 8-11 PAHT2321-001

Students will expand creativity and group skills with
theatre games, improvisations and ensemble work while
learning basic acting skills. Students will have an informal
performance the last class of the term.

Wed	4:30pm-5:30pm	\$24R
Cafeteria	STAFF	10/02-11/20

BALLET I age 6-11 PAHD1141-001

Standard program of ballet steps and movement for
students with little or no previous dance training. Stu-
dents must be at least first grade in school.

Mon	5:30pm-6:30pm	\$24
Cafeteria	HAMEL	9/30-11/25

Alameda classes continued on next page

Non residents of the City of Portland add a
50% surcharge to class fee when registering.



ALAMEDA COMMUNITY SCHOOL

Office: Alameda Community School
2732 NE Fremont, 97212
Telephone: 916-2900

Coordinator: Susan Potter
Principal: Sally Johnson

Holidays: Closed Nov. 11, 28 & 29.

Parking: On street

Bus Line: #41 Fremont

Enter School: Main entry on Fremont

Disabled Access:
Entrance: Ramp at main entrance. Main floor access only.
Parking: East side of building designated
Restroom: Accessible

YOUTH

ICE SKATING-SNOW BUNNIES age 3-4 ALDS50S3-001

A less structured class with some formal class time, games, ice painting and play. Lessons include free practice during open skate on lesson day plus 2 complementary passes. Pre-registration by October 2 required. Lessons held at Lloyd Center Ice Chalet.

Tue	10:30am-11:00am	\$45
Office	STAFF	10/08-11/12

ICE SKATING-PRESCHOOL age 4-5 ALDS50S2-001

Students are taught balance, marching, skating forward & backward, how to stop and fall safely. Lessons include free practice during open skate on lesson day plus 2 complementary passes. Pre-registration by October 2 required. Lessons held at Lloyd Center Ice Chalet.

Mon	3:30pm-4:00pm	\$45
Office	STAFF	10/07-11/18

SOCCER CLASS age 4-5 ALCS60S1-001

Drills for skills, some scrimmage. Parent attendance required.

Tue	5:30pm-6:30pm	\$23
Gym	ROBERTSON	10/01-11/26

SOCCER CLASS age 4-6 ALCS60S6-001

Tue	3:30pm-4:30pm	\$23
Gym	ROBERTSON	10/01-11/26

TAE KWON DO: PRESCHOOL age 4-5 ALDF40T1-001

Learn basic coordination and flexibility.

M&W	3:00pm-3:30pm	\$22
Gym	LOEFFLER	9/30-11/20

Key to Class Listings

CLASS TITLE	Age Group	Activity #
Description		
Day(s)	Hours	Cost
Location	Instructor	Start & End Dates

REGISTER NOW:

Registration form on page 151

FAX CALL 823-2515 and fax your completed registration form, with Visa/Mastercard payment; 24 hours a day.

- BY MAIL:** 1) **Complete** the registration form.
 2) **Attach** full payment:
 Visa or Mastercard information
 or check (payable to the City of Portland).
 3) **Mail to:**
 the location where your class is being offered
 or the Parks Reservation Center,
 1120 SW Fifth Avenue, 97204.

Mail-in Swim registration should be sent to the Parks Reservation Center at the address above.

IN PERSON: Complete the registration form and walk it in to this facility Mon-Thurs, September 23-26, from 3:00pm-6:00pm.

BY PHONE: Call 823-PLAY, Monday-Saturday, September 10-28, 8:00am - 7:00pm. Or, call any recreation facility during open hours. Phone-in registration is accepted with Visa/MasterCard only (\$10 minimum).

YOUTH

BABYSITTING SKILLS age 11-16 ALHE51B1-001

Learn to supervise children, give first aid and care for infants. Students will receive a notebook full of materials. American Red Cross certification issued upon successful completion of class. Pre-registration required.

Thu	6:30pm-8:30pm	\$30
Room 120	RED CROSS	10/03-10/24

BABYSITTING SKILLS age 11-16 ALHE51B1-002

Thu	6:30pm-8:30pm	\$30
Room 120	RED CROSS	11/07-12/05

FENCING age 9-12 ALHS.1F1-001

Beginning fencing instruction includes appreciation of the sport, rules and basic techniques. All equipment and safety gear provided.

Tue	5:30pm-6:30pm	\$40
Cafeteria	CARNIGHAN	10/01-11/19

ICE SKATING-PARENT/CHILD age 5-14 ALGS51S1-001

Parent and child have lesson together. Students are taught balance, marching, skating forward & backward, how to stop and fall safely. Lessons include free practice during open skate on lesson day plus 2 complementary passes. Pre-registration by October 2 required. Lessons held at Lloyd Center Ice Chalet.

Thu	7:30pm-8:00pm	\$55
Office	STAFF	10/10-11/14

...Learning through Play

*Not everyone knows
 your dog is friendly*

You may see your
 dog like this...



But to someone who does not know
 your dog, he may appear
 more like this...



So be a good neighbor in your park
 and obey the leash laws when walking
 with your dog. And bring along a
 baggie so you can scoop!

Have a dog-gone good time finding these words about dogs.
 Words are listed up, down, diagonally and backward.

T	A	I	L	P	A	R	K	L	A	W	
N	U	F	E	E	D	D	R	A	Y	A	T
A		G	A	T	E	E	A	Y		G	I
P	O	R	S		V		B	O	N	E	S
D		O	H	O	S	T	A	E	R	T	S
B	O	W	L	I	C	K	L	Y	A		C
S	E	L	B	B	I	K	L	Y	A		O
D	O	W	N	E	S	N	E	C	I	L	O
R		T	E	V	O	L	Y	P	P	U	P

Ball	Feed	Leash	Play	Tail
Bark	Fun	License	Puppylove	Treats
Bones	Gate	Lick	Rollover	Tug
Bowl	Growl	Park	Scoop	Vet
Dog	Kibbles	Pant	Sit	Wag
Down	Lay	Pet	Stay	Walk
				Yard

**Portland's parks are home
 to a lot of ducks
 all year long.**

**Can you find and color
 the 16 ducks
 playing in this picture?**

When You Go To Feed The Ducks

Ducks need to eat right just like people do!

Too much bread is not good for the ducks.

They need whole, uncracked grain
 such as unpopped popcorn, field corn,
 and whole grain rice.

Many parks in Portland have ducks you can feed.

Here is a list of three:

- Laurelhurst Park, SE 39th and Stark
- Crystal Springs Rhododendron Garden,
SE 28th & Woodstock
- Westmoreland Park, SE McLoughlin and Bybee

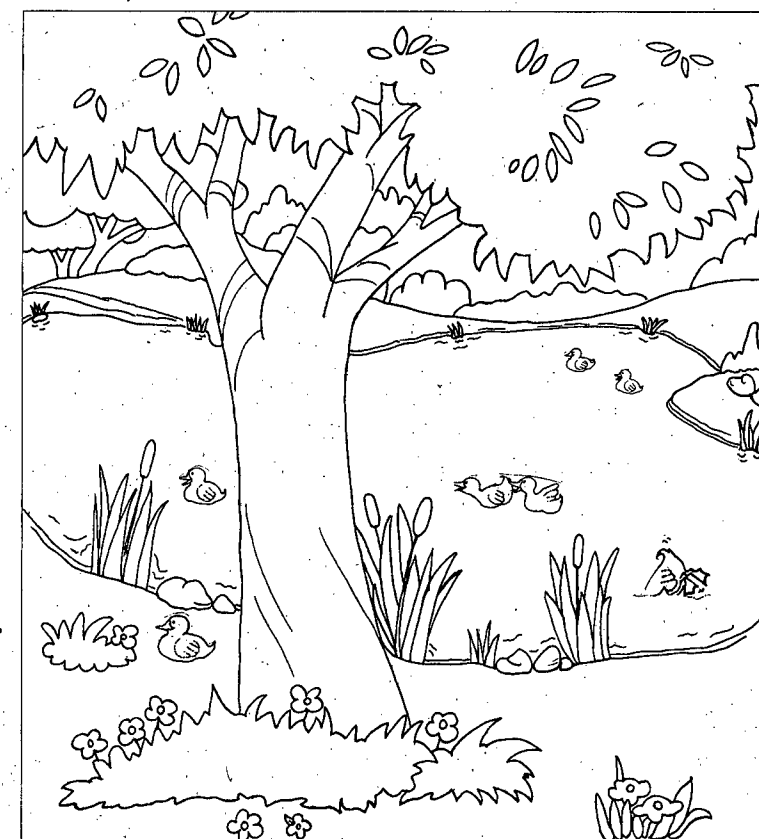

SPRINGWATER CORRIDOR

If you walk, hike or bike, and you haven't discovered this 16.5 mile trail along Johnson Creek, it's time you do! The corridor links trails along the Willamette River and parks in SE Portland, Gresham and Boring, to wilderness trails in Mt. Hood National Forest.

Completion of
phase one of
the trail will be
celebrated
Sept. 28
at 1:00pm at
the trailhead
at SE 45th
& Johnson
Creek Blvd.

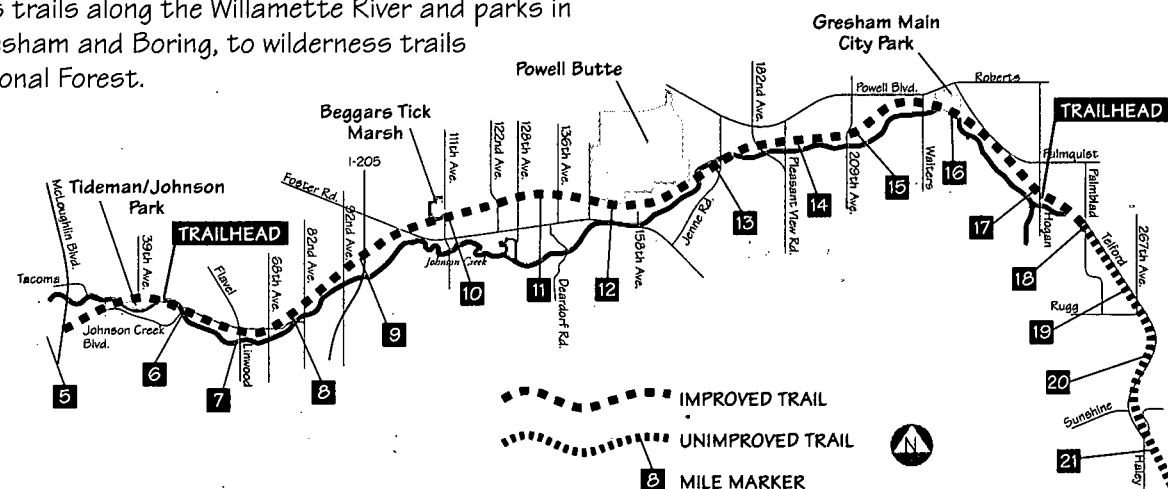

WANTED
VOLUNTEERS

Immediate Openings
No Experience Necessary

Portland Parks & Recreation is recruiting volunteers for the following programs:

- Public Gardens
- Youth Sports
- Community Gardens
- Playgrounds
- Fine Arts
- Natural Areas
- And many others

If you have a talent you'd like to share,
or just a little extra time to help out,
please call the
Portland Parks Volunteer Office.

Volunteering is a fun, rewarding way to practice your skills while meeting new people and contributing to a better Portland.

For more information call
Volunteer Services
at 823-5121

Interstate Firehouse Cultural Center

Blazing a trail for cultural diversity in the arts

Oregon Stage Company
presents their 1996-97
performing arts season:

IFCC Gallery
presents:

Burn This

by Lanford Wilson
October 3 - November 9

**The Farnedale Avenue
Housing Estate
Townswomen's Guild
Dramatic Society's
Production of**

"A Christmas Carol"
by David McGillivray &
Walter Zerin, Jr.
December 5-28

Driving Miss Daisy
by Alfred Uhry
February 6 - March 15

Cobb
By Lee Blessing
April 3 - May 10

Calyx Cover Girls
September 5 - 27

Beverly Cordova-Smith
October 3 - 25

Rebecca Newell
November 7 - 29

**IFCC Community
Kwanzaa Project**
December 5 - 13

**Michael Decker &
Bette Lee**
January 9 - 31

IECC ORIGINS
Lecture Series presents:

Calyx Cover Girls
September 5-27

**IFCC • 5340 N. Interstate Ave. at Killingsworth
823-2000**

City-Wide Index of Classes

Y = Youth
A = High School
& Adult
S = Senior
D = Disabled

**See
Map
On
Page
4**

Dance/Arts																											
Groups	Gymnastics, Tumbling	Highland, Irish Dance	Hobby, Collecting	House & Garden	Jazz Dance	Martial Arts	Modeling, Personal Appearance	Music, Musical Instruments	Nature, Outdoors, Environment	Photography, Video	Preschool Programs	Reading, Writing, Literature	Recreation, Games	Renner's Rights/Housing Issues	Science	Self Defense	Senior Services/Aging Issues	Soccer	Social Dance: Folk/Line/C&W/Sq/Balrm	Sports	Swimming	Tap Dance	Theatre	Travel/Trips/Tours	Woodshop	Yoga	
		A		Y		Y			Y	Y					Y		Y		Y		Y				A		
	YA		YA																	S	Y						
																				all							
YAS	Y			YA	Y				Y	YAD					YA	S			YA		all						
																				all							
																						Y					
																					YA						
	Y		AS	YAS	Y	Y			Y	Y			Y	YAS		Y		YA					Y				
Y			Y				Y		Y	Y	A							YA									
A								Y																			
A	Y		A	YA	Y	Y	A	Y		Y	A			YA	A	Y		YA			Y		A				
			A				Y			YA								YA					A				
YAS	Y	AS		YA		Y		Y	YAS					YA	S			YA					Y				
YAS				Y		Y	Y	Y	A	Y	A	Y	YA	S				YA									
YAD									Y										D		Y		AS	A			
																				all							
			A																		Y						
YA				YA		YA	A	A		Y				YA				YA						A			
	Y																	Y									
YAS	Y	Y		Y	YA		Y	Y	YA		YA	Y	YA	S	Y	D	YA		YA	Y	Y		Y				
A				YA		YAD	A	Y	A	Y				YA	A	YA	A	Y		A	Y		A				
YA	Y	Y		Y	Y		Y	A		Y	Y	Y		Y			Y		Y		Y	Y	Y	A			
A			A	A	Y	YA		Y	A	Y	A				YA						Y		Y	A			
			A	Y	Y		Y	A		Y	Y			Y	YA			A	Y		YA	Y		A			
				Y	YA	Y									YA						Y						
	Y	Y			Y			Y	Y	Y					Y	A	Y		Y			Y		A			
																						Y					
A	Y							Y	Y								Y	A	Y			Y					
	Y				Y			Y							Y		Y		Y			Y					
A		A			YA		YA	A		A	Y				YA					all	Y	Y					
																				all							
			YAS	AS		YAS		AS		YAS								AS			YAS	Y		Y	AS		
																				all							
							YA	A													A			all			

Where to find a class:

Aerobics
Animal Care & Training
Art, Multi-arts
Babysitting, Parenting
Ballet
Business, Financial, Office
Calligraphy, Cartooning
Camps, Clinics
Computers
Cooking, Sewing, Knitting/Quilting
Cultural Outreach
Crafts
Dance: General
Daycare
Driving
Education/Continuing Ed.
Exercise, Fitness
Family/Parent & Child
First Aid, Health, Safety
Foreign, Sign Lang.

Northeast	Alameda 916-2900			YA	Y		YA				YA			YA	A	YA	YA	A			
	CPA: Rice School 823-3660			YA		YA			Y				YA								
	Columbia Pool 823-3672																				
	Dishman 823-3165	AS		YA				Y		Y		YA	YA		Y	YAD	Y				
	Dishman Pool 823-3673																				
	Gregory Heights 916-2904															AS					
	IFCC: 823-4328										YA										
	Montavilla 823-4101	A		YAS		Y		S	Y		YS		Y			YAS	YA	YA			
	Ockley Green 916-2917			Y								YA	Y			A	Y	YA			
	Overlook House 823-3188			A									YA								
Southeast	Peninsula Park 823-3620	A		YA		Y		Y	Y		YA	Y	Y	Y			A	Y	A		
	Portsmouth 916-2919					Y	Y			YA	A	YA				YA	A		Y	A	
	St. Johns 823-3192	A	YA	YA		Y		YA			A	A	YA	Y		S	YA	YA	Y	A	
	University Park 823-3631			YA				Y	Y			Y	Y	Y			Y	YAS		AS	
	Whitaker 916-2921	A		YD							A		Y				A		A		
	Buckman Pool 823-3668																				
	CPA: Laurelhurst 823-3660						YA		Y				YA								
	Hosford 916-2906	A		YA				Y			Y		A				A			A	
	Lane 916-2910								Y	A				Y			A			Y	
	Mt. Scott 823-3183		A	YA	Y	Y			Y		Y		YA	Y		S	Y	YA	YA	Y	
Outer East	Mt. Tabor 916-2915	A		YD			A				A		YA	A		A		A			
	Sellwood 823-3195	A	A	Y	Y	YA		Y	Y	Y	Y		Y	Y	Y	A		A		A	
	Woodstock 823-3633	A		all		Y					Y		Y	Y			Y	AS			
	David Douglas 823-2279	A		YA	Y	Y				YA		A	YA	YA			Y	YA		A	
	Harold Oliver 823-5397						AS			A							A	Y			
	Parkrose 256-4969			YA	YA	Y		Y		YA	Y		YA	YA				YA		A	YA
	CPA: Portland Bldg. 823-3660																				
	Fulton 823-3180	A		Y	Y	Y												YA	YA	Y	
	Hillside (closed for renovation) 823-3181																				
	West	Jackson 916-2908			Y	Y							Y		Y						
MLC 916-2912				A							A			Y	Y	A				A	A
MLC Pool 823-3671																					
MAC 823-2787		AS		all		YAS		YAS			AS		YAS	YAS				YAS	YAS		
PCC/Sylvania Pool 823-5130																					
Wywide	Outdoor Recreation 823-5132									Y											

Tired of paying taxes?
*Interested in
creating a legacy
for future generations?*

**We're looking for owners
and willing sellers of
GREENSPACES
in targeted Portland areas***

**Your land may be a vital link
to the preservation of natural areas
for citizens and wildlife alike**

***Target areas:**

Columbia Slough
Rocky Butte
Fanno Creek

Johnson Creek
Clatsop Butte
Tryon Creek

Kelly Butte
Powell Butte
Forest Park

and any properties adjacent to Hoyt Arboretum, Terwilliger
Parkway, Marquam Nature Park and Willamette Greenway

**Call Portland Parks & Recreation's
Greenspaces Program for more information
Judith Rees • 823-5476**



3335 SE Francis St.
(one block south of Powell Blvd)
Phone: 823-3177

Offering Music Classes for Children:

- Introduction to Music (starting at age 2-1/2), Exploring Music & Music Theory
- Ensembles (Chorus, Orchestra and Chamber Music)
- Instrumental classes (Fiddling, Guitar, Piano and Recorder)
- Suzuki Violin, Cello and Private Lessons in Violin, Viola, Cello and Bass

And, Music Classes for Adults:

- Cello, Violin, Guitar and Piano
- Recorder and Renaissance Winds
- Voice and Music Theory

Sign up for Fall term classes offered
September 30 - December 14

For more information give us a call at
823-3177 or stop by the Center

*Pittock
Mansion*

3229 NW Pittock Drive
(Drive west on West Burnside and follow signs)
• 823-3624 •

Hours: Open daily, Noon-4pm.
Closed major holidays and
November 22-24.

Admission: \$4.25 adults;
\$3.75 seniors (age 65 & over);
\$2 youth (age 6-18);
age 5 & under, free.

We'll Be All Dolled Up For The Holidays

Learn about the interesting lives of Henry and Georgiana Pittock while admiring remarkable turn-of-the-century craftsmanship. Visit during the holidays and be charmed by a house full of antique dolls set amid wonderfully decorated rooms.

Special Holiday Exhibit: November 25-December 31. *"Oh, You Beautiful Doll"*, presented by Portland area doll clubs, will feature wonderful period dolls, antique clothing, richly decorated trees, and miles of garland decked with ribbons and bows.

The Gate Lodge Restaurant: Open daily, Noon-4:00pm. Closed major holidays and November 22-24.

After Hours: Evening hours are available to business and non-profit groups for dinner and receptions. Call 823-3626 for information.

Director: Daniel Crandall • **Program Mgr:** Mary C. Weber



SNEAK PEEK INTO WINTER

*Here's a sampling of the
programs and activities we'll be offering
this winter term. Make sure you receive your copy
of our Winter Guide. Join our mailing list on page 5!*

Winter begins where fall leaves off!!

This winter, check out our extensive selection of classes for all ages. We begin with day camps for kids, just when you need them the most, over holiday break. The rest of our winter term classes then begin after the kids return to school, on January 13. Take advantage of the "indoor" season and take that class you've always been meaning to. Get the family together for an evening of play at one of our indoor pools.

Teach the dog a few new tricks in a dog obedience class. Exercise off that extra piece of pumpkin pie in a aerobics class. Brush up on your spanish, expand your

creative writing skills, or simply set aside some time to relax with a yoga class.

**We have
Holiday Break
Camps for Kids!
Want more
information?
Look inside
this brochure,
pages 12-116.**

Don't forget our extensive afterschool programs for kids at 74 community schools throughout Portland. We offer basketball, soccer, theatre, dance and many other choices to round out your child's education. Adults will find something here as well. Our "fun and games" teach children valuable social skills, responsibility, teamwork and help them develop positive self-esteem through accomplishments.

*We're open year 'round. We're fun. Our classes are
reasonably priced. And, we're in your neighborhood.*

What else do we have scheduled this Winter?

- **Martial Arts and Self Defense Classes** - Tae-kwon Do, Karate, Akido, Jujitsu and others
- **Sports and fitness classes** - basketball, soccer, tennis, water aerobics, weights
- **Preschool and kindergarten programs** - morning and afternoon sessions

- **Classes for senior citizens** - computers, music lessons, tours, arts and multi-generational classes for you and your grandchild
- **Outdoor Adventures** - downhill and cross country skiing, snow camping, fishing, tours and weekend adventures.

For more information call the Parks Hotline at 823-PLAY

◊ Other Parks and Recreation Sites ◊

107. ↑ **LYNCHWOOD**, SE 170th & Haig
108. ↑ **MACLEAY**, NW Cornell Rd.
109. ↑ ***MARICARA**, SW 29th & Maricara
110. ↑ **MARQUAM NATURE PARK**, SW Marquam & Sam Jackson
111. ↑ **MARSHALL**, SW 18th Place
112. ↑ **McKENNA**, N. Wall & Princeton
113. ↑ **MERRIFIELD**, NE 117th & Thompson
114. ↑ **MIDLAND**, SE 122nd & Morrison
115. ↑ ***MILL**, SE 117th & Mill Court
116. ↑ **MILL ENDS PARK** (World's smallest park), SW Front & Taylor
117. ↑ **MINI-PARK**, SW 14th & Hall
118. ↑ **NORMANDALE**, NE 57th & Halsey
119. ↑ **MONTAVILLA**, NE 82nd & Glisan
120. ↑ **MT. SCOTT**, SE 72nd & Herold
121. ↑ **NORMANDALE**, NE 57th & Halsey
122. ↑ **NORTH PARK BLOCKS**, NW Park from Ankeny to Glisan
123. ↑ ***NORTH POWELLHURST**, SE 135th & Main
124. ↑ **NORTHGATE**, N. Geneve & Fessenden
125. ↑ **OAKS BOTTOM WILDLIFE REFUGE**, SE 7th & Sellwood Blvd.
126. ↑ **OAKS-PIONEER CHURCH & PARK**, SE Grand & Spokane
127. ↑ **O'BRYANT SQUARE**, SW Park & Washington
128. ↑ **OMAHA PARKWAY**, N. Omaha & Killingsworth
129. ↑ **OREGON**, NE 30th & Oregon
130. ↑ **OVERLOOK**, N. Fremont & Interstate
131. ↑ **PARKLANE**, SE 155th & Main
132. ↑ **PATTON SQUARE**, N. Interstate & Emerson
133. ↑ **PENDLETON**, SW 55th & Iowa
134. ↑ **PENINSULA PARK & SWIM POOL**, 700 N. Portland Blvd.
135. ↑ **PENINSULA ROSE GRDN**, N Albina & Ainsworth
136. ↑ **PETTYGROVE**, SW 1st to 4th, Market to Harrison
137. ↑ **PICCOLO**, SE 27th & Division
138. ↑ **PIER PARK & POOL**, N. Seneca & St. Johns
139. ↑ **PIONEER COURTHOUSE SQUARE**, SW Broadway & Yamhill
140. ↑ **PITTOCK MANSION**, 3229 NW Pittock Drive
141. ↑ **PORTLAND HTS**, SW Patton & Old Orchard Rd.
142. ↑ **PIR**, 1940 N. Victory Blvd.
143. ↑ **PORTLAND TENNIS CENTER**, 324 NE 12th
144. ↑ **PORTSMOUTH**, N. Stanford & Depauw
145. ↑ **POWELL**, SE 26th & Powell
146. ↑ ***POWELL BUTTE**, SE 162th & Powell Blvd.
147. ↑ **POWERS MARINE**, SW Macadam south of the Sellwood Bridge
148. ↑ **PROGRESS DOWNS GOLF**, 8200 SW Scholls Fry
149. ↑ **RAYMOND**, SE 118th & Raymond
150. ↑ **REED COLLEGE PARKWAY**, SE Reed College Pl.
151. ↑ **ROCKY BUTTE**, NE Rocky Butte Rd.
152. ↑ **ROSE CITY**, NE 62nd & Tillamook
153. ↑ **ROSE CITY GOLF COURSE**, 2200 NE 71st
154. ↑ **ROSEWAY PARKWAY**, NE 72nd & Sandy
155. ↑ ***SACAJAWEA**, NE 75th & Alberta
156. ↑ **ST. JOHNS PARK**, 8427 N. Central
157. ↑ **ST. JOHNS RACQUET CTR**, 7519 N. Burlington
158. ↑ **SCKAVONE STADIUM**, (in Westmoreland Park) SE McLoughlin & Spokane
159. ↑ **SELLWOOD PARK & SWIM POOL**, SE 7th & Miller
160. ↑ **SELLWOOD RIVERFRONT**, SE Spokane & Oaks Parkway
161. ↑ **SEWALLCREST**, SE 31st & Market
162. **SKIDMORE FOUNTAIN**, SW 1st & Ankeny
163. ↑ **SMITH & BYBEE LAKES**, Bounded by N. Marine Dr., Portland Rd., Columbia Slough, and N. Lombard St.
164. ↑ **SOUTH PARK BLOCKS**, SW Park from Salmon to Jackson
165. ↑ **SPRINGWATER CORRIDOR TRAIL**, From SE McLoughlin Blvd. to City of Boring
166. ↑ **STARK STREET ISLAND**, SE 106th & Stark
167. ↑ **COL. SUMMERS**, SE 17th & Taylor
168. ↑ **SUNNYSIDE SCHOOL PARK**, SE 34th & Taylor
169. ↑ **TERWILLIGER BLVD**, SW 6th & Sheridan to Slavin
170. ↑ **THOMPSON**, NE 138th & Thompson
171. ↑ **TIDEMAN JOHNSON**, SE 37th & Tenino
172. ↑ **TRENTON**, N. Hamlin & Trenton
173. ↑ **UNIVERSITY PARK**, 9009 N. Foss
174. ↑ **UNTHANK**, 510 N. Shaver
175. ↑ **VENTURA**, SE 115th & Ventura
176. ↑ **VIETNAM VETERANS MEMORIAL**, Hoyt Arboretum (Next to the World Forestry Center) 4000 SW Canyon Rd.
177. ↑ **WALKER STADIUM**, SE 92nd & Holgate
178. ↑ **WALLACE**, NW 26th & Raleigh
179. ↑ **WASHINGTON**, Head of SW Park Place
180. ↑ **WASHINGTON PARK ROSE TEST GARDENS**, 4000 SW Kingston in Washington Park
181. ↑ **GOV. TOM McCALL WATERFRONT PARK**, Front St. between SW Harrison & NW Glisan
182. ↑ **WELLINGTON**, NE 66th & Mason
183. ↑ **WEST CLINTON COMMUNITY GARDEN & BACKYARD WILDLIFE REFUGE**, SE 18th & Clinton
184. ↑ **WEST POWELLHURST**, SE 115th & Division
185. ↑ **WESTMORELAND**, SE McLoughlin & Bybee
186. ↑ **WILLAMETTE**, SW Macadam & Nebraska
187. ↑ **WILSHIRE**, NE 33rd & Skidmore
188. ↑ **WILSON POOL**, 1151 SW Vermont
189. ↑ **WOODLAWN PARK**, NE 13th & Dekum
190. ↑ ***WOODS MEMORIAL**, SW 45th & Woods
191. ↑ **WOODSTOCK**, SE 47th & Steele

L · E · G · E · N · D

- | | |
|-------------------------------|-----------------|
| ↑ Parks | ↑ Facilities |
| ↑ Natural Areas | ↑ Trail Systems |
| ↓ Public Golf Courses | ↓ Public Pools |
| ↓ Public Gardens | |
| * Indicates undeveloped parks | |

♦ Other Parks and Recreation Sites ♦

As stewards of 10,000 acres at 190 locations, Portland Parks & Recreation is dedicated to protecting and enhancing the natural beauty while giving people places to recreate.

Here are the parks and facilities not listed on page four:

1. ↑ **AINSWORTH BLOCKS**, NE Ainsworth between Martin Luther King Jr. Blvd. & 33rd
2. ↑ **ALBERTA**, NE 22nd & Killingsworth
3. ↑ **ALBINA** (Lillis-Albina), N. Flint & Russell
4. ↑ **ANKENY PLAZA**, SW Front & Ankeny
5. ↑ **APRIL HILL**, SW 58th & Miles
6. ↑ **ARBOR LODGE**, N. Bryant & Delaware
7. ↑ **ARGAY**, NE 141st & Failing
8. ↑ ***ROY BEECH**, N. Concord & Going Ct.
9. ↑ **ED BENEDICT**, SE 100th & Powell
10. ↑ **BERKELEY**, SE 39th & Bybee
11. ↑ **BERRYDALE**, SE 92nd & Taylor
12. ↑ **BLOOMINGTON**, SE 100th & Steele
13. ↑ ***EARL BOYLES**, SE 112th & Boise
14. ↑ **BRENTWOOD**, SE 60th & Duke
15. ↑ **BROOKLYN**, SE 10th & Haig
16. ↑ **BROOKLYN SCHOOL ANNEX**, 3830 SE 14th
17. ↑ **BROOKLYN SCHOOL PARK**, SE 15th & Bush
18. ↑ **BUCKMAN FIELD**, NE 12th & Everett
19. ↑ ***BUNDY**, SE 141st & Claybourne
20. ↑ **BURLINGAME** (Falcon), SW 12th & Falcon
21. ↑ **BUTTERFLY PARK**, 7720 SW Macadam Ave.
22. **CAMPBELL FOUNTAIN**, SW 18th & Burnside
23. **CAR WASH FOUNTAIN**, SW 5th & Ankeny
24. ↑ **CATHEDRAL**, N. Edison & Pittsburg
25. ↑ **CHAPMAN SQUARE**, SW 4th & Main
26. ↑ ***CHERRY**, SE 110th & Stephens
27. ↑ **CHERRY BLOSSOM**, SE 98th & Stephens
28. ↑ ***CHIMNEY PARK**, 9360 N. Columbia Blvd.
29. ↑ **CLINTON**, SE 55th & Woodward
30. ↑ **COE CIRCLE**, NE 39th & Glisan
31. ↑ **COLUMBIA**, N. Lombard & Woolsey
32. ↑ **COUCH**, NW 19th & Glisan
33. ↑ **COUNCIL CREST**, SW Council Crest Drive
34. ↑ ***CRESTON PARK & POOL**, SE 44th & Powell
35. ∞ **CRYSTAL SPRINGS RHODODENDRON GARDEN**, SE 28th & Woodstock
36. ↑ **CUSTER**, SW 21st & Capital Hill Rd.
37. ↑ **DAWSON**, N. Stanton & Williams
38. ↑ **DELTA EAST**, N. Denver & M. L. King Jr. Blvd.
39. ↑ **DELTA WEST**, N. Denver & Victory Blvd.
40. ↑ **DeWITT**, SW DeWitt & Sunset Blvd.
41. ↑ **DUNIWAY**, SW 6th & Sheridan
42. ↓ **EASTMORELAND GOLF**, 2425 SE Bybee
43. ↗ **ELK ROCK ISLAND**, SE 19th & Sparrow, Spring Park in Milwaukie (except during high water)
44. ↑ **ERV LIND STADIUM**, NE 57th & Hassalo
45. ↑ **ESSEX**, SE 79th & Center
46. ↑ **FARRAGUT PARK**, N. Kerby & Farragut
47. ↑ **FERNHILL**, NE 37th & Ainsworth
48. ↑ **FIRLAND PARKWAY**, SE 72nd & Foster
49. ↑ **FLAVEL**, SE 75th & Flavel
50. ↑ ***FLOYD LIGHT**, SE 111th & Alder
51. ↑ ***FOREST HEIGHTS**, NW Miller Road

52. ↑ ↗ **FOREST** (Includes: Adams, Clark-Wilson, Holman, Macleay & Linnton Parks), NW 29th & Upshur to Newberry Rd. between NW Skyline & St. Helens Rd.
53. ↑ **FRAZER**, NE 52nd & Hassalo
54. ↑ **FULTON**, SW 2nd & Miles
55. ↑ **GABRIEL**, SW 45th & Vermont
56. ↑ **GAMMANS**, N. Buffalo & Burrage
57. ↑ **GEORGE**, 10000 N. Burr & Fessenden
58. ↑ **GILBERT HEIGHTS**, SE 130th & Boise
59. ↑ **GILBERT PRIMARY**, SE 134th & Foster
60. ↑ ***GLENFAIR**, NE 154th & Davis
61. ↑ **GLENHAVEN**, NE 82nd & Siskiyou
62. ↑ **GLENWOOD**, SE 87th & Claybourne
63. ↑ ***GRANT PARK & POOL**, NE 33rd & U.S. Grant Place
64. ↑ **HAMILTON**, SW 45th & Hamilton
65. ↑ **HANCOCK**, NE 90th & Tillamook
66. ↑ **HARNEY**, SE 67th & Harney
67. ↑ **HARRISON**, SE 84th & Harrison
68. ↑ **HEALY HEIGHTS**, SW Patrick Pl. & Council Crest
69. ↓ **HERON LAKES GOLF**, 3500 N. Victory Blvd.
70. ↑ **HILLSDALE**, SW 27th & Hillside Hwy.
71. ↑ **HILLSIDE PARK**, 653 NW Culpepper Terrace
72. ↑ **GEORGE HIMES**, SW Terwilliger & Slavin Rd.
73. ↑ **HOLLADAY EAST**, NE 128th & Holladay
74. ↑ **HOLLADAY WEST**, NE 11th & Holladay
75. ↑ **HOLMAN**, NE 13th & Holman
76. ↗ **HOYT ARBORETUM**, 4000 SW Fairview Blvd.
77. ↑ **IRVING**, NE 7th & Fremont
78. ∞ **JAPANESE GRDN**, SW Kingston in Washington Pk.
79. ↑ **JOHNSON CREEK**, SE 21st & Clatsop
80. ↑ ***JOHNSWOOD**, N. Oswego & Swift Blvd.
81. **IRA KELLER FOUNTAIN** (Fourcourt), SW 3rd & Clay
82. ↑ **KELLEY POINT PARK**, N. Marine Dr. & Lombard
83. ↑ ***KELLY BUTTE**, SE 103rd & Clinton
84. ↑ **ALBERT KELLY**, SW Dosch Rd. & Mitchell St.
85. **KELLY FOUNTAIN**, SW 6th & Oak
86. ↑ **KENILWORTH**, SE 34th & Holgate
87. ↑ **KENTON**, N. Delaware & Kilpatrick
88. ↑ **KERN**, SE 67th & Center
89. ↑ **KING SCHOOL PARK**, NE 6th & Humboldt
90. ↑ ***KINGSLEY**, NW St. Helens Road
91. ↑ **KLICKITAT MALL**, NE 12th & Klickitat
92. ↑ **KNOTT**, NE 117th & Knott
93. ↑ ∞ **LADD'S ROSE GARDENS**, SE 16th & Harrison
94. ↑ **LAIR HILL**, SW 2nd & Woods
95. ↑ **LAURELHURST**, SE 39th & Stark
96. ↑ **LAURELWOOD**, SE 64th & Foster
97. ∞ **LEACH BOTANICAL GARDEN**, 6704 SE 122nd
98. ↑ **LENTS PARK** (Walker Stadium), SE 92nd & Holgate
99. ↑ ***LESSER**, SW 57th & Haines
100. ↑ **LINCOLN**, SE 135th & Mill
101. ↑ **LINTON**, NW 105th & St. Helens Rd.
102. ↑ **LOTUS ISLE**, N. Tomahawk Island Drive
103. **LOVEJOY FOUNTAIN**, SW 3rd & Harrison
104. ↑ **LOWNSDALE SQUARE**, SW 4th & Main
105. ↑ **JOHN LUBY**, NE 128th & Brazee
106. ↑ **LYNCHVIEW**, SE 165th & Market

PARKS RESERVATION CENTER

The Reservation Center issues permits for the following activities within Portland's Parks: weddings, picnics, sports field and gym usage. You may obtain a permit by phone, mail or by coming into the Reservation Center. You may also register here for classes and activities sponsored by Portland Parks and Recreation. Please call us for more information.

Telephone 823-2525 or 823-PLAY option 2 • Fax 823-2515

Hours: Monday -Friday, 8:30am to 4:30pm

Location: 1st floor, Portland Building,

Address: 1120 SW Fifth Ave. Portland, OR 97204-1933

1997 Permit Processing Information

Weddings

Wedding permits will be accepted beginning January 6, 1997.

Picnic & Ballfield Permits

Processing for picnic & ballfield permits will begin February 10, 1997 by mail and fax. Walk-in and phone-in customers will be accepted beginning March 3, 1997.

Register for Fall Classes

Call 823-PLAY, Tuesday-Saturday, September 10-28, 8:00am-7:00pm. For information see registration form on page 151.

Payment Methods

Cash, check or charge using Visa, Mastercard or Discover. All fees must be paid at time of application/registration. Priority is given to walk-in customers. Phones may be on a recording during peak periods.

FALL AND WINTER GYM REGISTRATION DATES

Sign up for fall season gym times using the registration form below. Registrations will be date stamped and processed in the order they are received. One time slot per person. Your permit will be sent to you along with a winter gym registration form.

Fall Gym Usage

Fax and mail-in begins: August 19, 1996
Phone and walk-in begins: September 3, 1996
Gym Usage Period: Sept. 9-Nov. 8, 1996

Winter Gym Usage

	Drug Free Reg. Teams	Other Youth	Adult
Fax and mail-in begins:	October 1, 1996	October 25, 1996	October 31, 1996
Phone and walk-in begins:	October 22, 1996	October 30, 1996	November 6, 1996
Gym Usage Period:	Nov. 12 - Mar. 21, 1997	Nov. 12 - Mar. 21, 1997	Nov. 12 - Mar. 21, 1997

GYM REGISTRATION FORM

Group Name: _____	
Contact: _____	
Address: _____	
Phone: day _____ evening _____	
Fees and Charges	Gym Choice <small>Please give three choices or indicate N, NE, SE, W</small>
Application/Processing Fee: \$5.00	1st: _____
Per 50 minute gym period: \$3.00	2nd: _____
Per one hour gym period: \$4.00	3rd: _____
Payment Method charge <input type="checkbox"/> check <input type="checkbox"/>	Date & Time <small>Place 1st, 2nd, & 3rd choice across from desired day & time</small>
Name: _____	Early 6:00pm
Card #: _____	Middle 6:50-7pm
Exp. date: _____	Late 7:40-8pm

Recent Accomplishments



Portland Parks & Recreation is dedicated to enriching the lives of citizens and enhancing Portland's natural beauty.

We strive for excellence in our parks, gardens, open space, and in our recreation programs. Portland citizens expect a lot from their park system and we do our best to deliver. We strive to make our parks and programs:

- Appealing...** safe, clean, and attractive; cared for natural environments; up-to-date facilities; professionally delivered programs.
- Accessible...** a park or program located in every neighborhood; affordable; available to people with disabilities
- Diverse...** something for everyone – formal gardens, ballfields, nature trails, neighborhood parks; adult & youth, group or individual, programs in arts, sports, education; everyone is welcome.
- Responsive...** involve our citizenry; solicit public input; provide people with information; act in the best interest of the public. Work with businesses, agencies, and citizen groups to secure resources and advocates.
- Balanced...** as responsible stewards of 10,000 acres, we balance human and wildlife needs; protecting plants, trees and property while allowing public recreation to flourish.

Much goes on behind the scenes to keep us on track with our goals and on the cutting edge of park and recreation agencies throughout the United States. Here is a sampling of some recent accomplishments:

East Bank Park Development Plans are complete and first phase funding secure. Beginning in 1997, a pathway for walkers & bicyclists will be constructed from OMSI to the Steel Bridge. This will create an Eastside-westside waterfront loop from the Hawthorne bridge to the Steel bridge. It will eventually join up with the Springwater Corridor.

Springwater Corridor If you walk, hike, or bike and you haven't discovered this 16.5 mile trail along Johnson Creek, it's time you do! The corridor creates a new non-motorized transportation route linking to trails along the Willamette River and many parks in SE Portland, Gresham and Boring, and to wilderness trails in the Mt. Hood National Forest. Ultimately, it will connect to the Pacific Crest Trail. Financial partners for this trail include: City of Gresham, Clackamas County, City of Milwaukie, OR Dept. of Transportation, Portland Dept. of Transportation, Multnomah County, 40-mile Loop Land Trust. Turn to page 142 for a map of the trail.

Community Schools expand to 74 sites! School's out at 3 o'clock, but you aren't home 'til later? It isn't a new problem, but there are still too few solutions. Keeping kids busy with positive activities between the hours of 3-6 p.m. is the goal of our expanded Satellite Community School program. We take over 60 elementary schools and four middle schools during those bewitching hours to offer some fun programs. Add this to our existing 10 community schools and you've got a great program that is reaching into many neighborhoods.

Park Ranger Program Our Rangers serve as goodwill ambassadors, providing assistance to park users while keeping order when necessary. These roving Rangers monitor the most highly used parks during the summer. They work with Portland Police, neighborhood associations, and volunteer neighborhood foot patrols. Surveys reveal people feel safer in their parks since we began the Ranger program.

Planning for Senior Citizens Leisure Needs Seniors and other Senior Program Providers joined forces with us to develop a strategic plan for improving services for senior citizens. As a result, we are working to upgrade facilities, develop more specialized programming, and improve customer service.

American's With Disabilities Act We have a great record for accommodating people in our programs. And, we are working on making our parks and facilities more accessible. We've identified 115 sites for improvement. All construction projects must factor in ADA improvements. A group of citizens with disabilities and the City County Advisory Committee for the Disabled (CCACD) give their insight into making access improvements.

OUR OPERATIONS DIVISION—

Caring for Parks, Facilities and Natural Areas

The employees in the "Operations" division preserve and protect Portland's parks and openspaces.

The care the Operations employees provide includes:

- **Parks**— Daily maintenance and repair of 100 park and recreation buildings, 12 swimming pools and 180 park grounds. This means picking up A LOT of litter and garbage, clearing paths and raking leaves, maintaining drinking fountains and rest rooms, regular safety inspections of 100 play structures, grooming 200 ballfields, posting 800 park signs, keeping 3,000 park and sports lights lit, and mowing 1,200 acres of turf.
- **Gardens**— Operation of five public gardens, and the community gardens program. See page 136.
- **Natural Areas**— Management of 7700 acres of forests, meadows and natural areas as well as 100 miles of trails. See page 138.
- **Horticulture**— Guardianship of over 40 acres of shrub beds and thousands of acres of trees. This includes the production of over 80,000 flowers and landscape plants for parks throughout the city.
- **Innovative Programs**— Administration of our integrated pest management and water management programs.

HORTICULTURAL SERVICES 823-1636

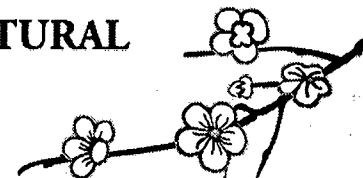

Horticultural Services runs an eight acre nursery at the foot of Mt. Tabor where trees, shrubs, groundcovers and wetland plants are grown for use in city landscapes. In the greenhouse complex over 80,000 bedding plants are produced annually through the efforts of volunteers and staff. These annual flowers are used in Portland's parks, public gardens and transit malls.

We also construct and maintain a variety of public landscapes including Portland's wastewater treatment plants and environmental restoration projects along Portland's waterways. We provide flower and plant displays in 323 planters along the Light Rail and Transit Mall corridors and in Pioneer Courthouse Square in downtown Portland. Horticultural Services oversees the Parks Pest Management program and the Flowers for Portland Parks volunteer neighborhood flower program.

For more information or to volunteer please call 823-1636, weekdays, 7:00am-3:30pm.

URBAN FORESTRY 823-4489

Urban trees provide benefits that are fundamental to our city's livability. Qualities such as clean air and water, cooler streets and homes, beauty and wildlife habitat are essential elements to the health and comfort of any city. Portland is fortunate to have such an extensive urban forest. Urban Forestry offers support to Portland citizens in the following ways:

Planting - Fall is the best time! If you are planning to plant a street tree on city right-of-way, City Arborists will help you choose the right tree and issue you a permit.

Preservation - To preserve Portland's urban forest, the Tree Cutting Ordinance regulates the cutting of trees 12" diameter or greater on certain private properties. We also regulate the removal of any tree in the public right-of-way. If you are planning to remove a tree, call us before you begin.

Pruning - Pruning your trees properly can mean the difference between a long-living healthy tree or a disease infested hazardous tree. City Arborists offer advice on how and where to prune, if a hazardous condition exists, and how to hire a good tree care company.

Learn how to properly prune your trees at our Low-Limb Training October 12th. Call 823-4489 for info and to register.



CUSTOMER SURVEY

To help us stay informed about the types of recreational services you want, Portland Parks and Recreation has prepared this customer survey. Please take a few moments out of your busy schedule to complete the questions. Your answers will help us offer better programs and activities to meet your needs, now and in the future.

Don't forget to also complete the mailing list information on the other side of this page to continue to receive our catalogs through the mail every term.

1. What do you, or members of your family, like to do in your leisure time?

2. What *Portland Parks & Recreation* programs, services or activities have you, or members of your family, participated in over the past six months?

3. What are the most convenient time(s) for you and your family members to participate in *Portland Parks & Recreation* programs, services or activities? (circle **all** that apply per column)

Days	Times	Seasons	Holidays
Mon	Early AM	Fall	School vacations
Tues	Morning	Winter	such as:
Wed	11:30-1:30	Spring	Winter Break,
Thur	After school	Summer	Spring Break,
Fri	5:00-7:00pm		Summer Vacation
Sat	Evening		Legal Holidays
Sun	10pm-midnite		

4. Besides *Portland Parks & Recreation* facilities, where else do you spend your leisure time?

5. *Portland Parks & Recreation's* programs are priced:

☐ Too Low ☐ Too High ☐ About Right

6. How often, in the last 12 months, have you used a hiking or walking trail in Portland?

7. Please tell us which recreational activities you or your family members would like to participate in that you don't see listed in this catalog:

8. Demographics

What is your zip code: _____

Gender: ☐ Female ☐ Male

Annual Income (to nearest \$1,000): _____

Number of people in household: _____

Portland Parks & Recreation facilities (buildings or parks) that you currently use:

9. Any other comments?

Thank you for your time in completing this survey.
To return it to us, please use one of the options listed below:

Fax: Call 823-5297

By Mail: Portland Parks & Recreation, Fall '96
1120 SW Fifth Ave, Room 1302
Portland, OR 97204

In Person: At any Portland Parks & Recreation facility

BP Points For Parks

Last season, every time the Blazers made a 3-point shot, BP donated \$2,000 to Portland Parks for outdoor basketball courts. The result of last year's fund-raiser will be unveiled (two new courts!) this month at Ed Benedict Park in outer southeast Portland.

Hoyt Arboretum Picnic Shelter & Community Building

A favorite place for many, the Arboretum is a 200 acre tree museum complete with a Visitor's Center and a Picnic Shelter. Unfortunately, the picnic shelter was aging beyond usefulness and the visitor's center was little more than an overused room. The Hoyt Arboretum Friends Foundation (HAFF) spread word that structural improvements needed to be made to keep the Arboretum a premier destination. Individuals, businesses and volunteers came through and a beautiful picnic shelter is already being enjoyed while a new indoor classroom and information center is currently under construction.

Off Leash Dog Areas

Dog owners will tell you, dogs gotta run and socialize. Parks seem like the perfect place to some— except not everyone (squirrels included) love loose dogs, and the law says *leash 'em*. What to do? Follow the trend in other growing cities, and create off-leash dog runs. While we admit to growing pains (who would have guessed they'd be so popular) this program has many successes. Right now you'll find *areas in* Gabriel, West Delta and Mt. Tabor park where Rover can lose his leash. Also, all of Chimney Park is dog park central.

Play It Safe

A children's safety program that reached 1000 children in 25 parks this summer. Messages of fire, bike and personal safety were delivered in a fun and educational way. Safety "graduates" were invited to a safety carnival at the end of summer. Our co-sponsors included Fire Bureau, Portland Police, Transportation Bureau and Ackerley (look for safety artwork from these kids on billboards), and Art Media.

Zone-In Television Show

Children really have a special place with us. We know pre and young teens face challenges. Coming this fall is the first in a four part series on helping kids make good choices. We handle the tough topics kids face everyday with input from experts and peers. Tune in October 11 at 5 PM on Fox49 for our show on Violence. Our partners include Portland Police, Portland Transportation-Safety, Fire Bureau, Dornbecker Hospital, and Fox49.

Heron Lakes Golf Course Environmental Excellence

Some of our golf course patrons fly in and some live in the trees. In '92, Heron Lakes joined the Audubon Cooperative Sanctuary System which provided us with information and guidance in the preservation and enhancement of wildlife habitat. Because we have shown such a strong commitment to this program, we received designation as a certified Audubon Cooperative Sanctuary. Only four Oregon Golf Courses have ever received this certification.

Hoop - It Up

Close downtown streets, hoops are moving in. Three-on-three basketball players hit the mock courts September 21 & 22. Sponsored with Nike and the Trailblazers, this is a fund raiser for our Youth Basketball League.

Elm Tree First Aid

Portland's Elm Trees are vulnerable to the deadly Dutch Elm Disease. While we spray and prune it isn't enough. Resources restrict our ability to provide the special labor intensive "medical treatment" (a tree I.V. if you will) that is required. But in the case of Ladd's Addition, neighbors volunteered to provide the manpower if we provided the systemic fungicide and training. This preventative maintenance gives the trees in Ladd's Addition extra protection.

Eagle Program

High School students with limited finances, that agree to work part-time at our golf courses for two years while sustaining good grades, can apply for a four year Evans College Scholarship. Our first students in this program graduated from college this year— we were nearly as proud as the parents. The program continues to grow (40 Eagle kids are with us now) and has received national attention.

Youth Drug-Free Basketball League

Saturday soccer gives way to basketball in January. Now more kids than ever can play ball. Free clinics and t-shirts for the kids along with scholarships are provided through a grant from Robert Woods Johnson Foundation, and a contribution from Nike and Portland Trailblazers.

Storm Clean-up

Trails washed away, trees blown over... are parks safe? You bet. Safety is our number one priority. Identifying and removing hazards is our first order of business. Some of us worked around the clock to ensure safe public safety. We still have storm clean-up to do, but things are safe and no injuries reported.

Community Outreach

We use a variety of strategies to improve our communication with citizens. We're mailing this guide to every household to let people know about our programs. After this term, you can join a mailing list to get this complete guide, or a smaller, targeted guide. With over 100 program sites, we've created a one-stop phone number, 823-PLAY, to help get you the information you need. We are going on line this month with our own Home Page on the internet.

Implementing The Bond Measures

Public support for Portland's park system was demonstrated by the overwhelming passage of measures 26-10 (Parks Improvements) and 26-26 (Greenspaces), and we want you to know we appreciate it and will spend it efficiently and effectively. We have so much to tell you about what we are doing that a paragraph just won't do. So, *we invite you to turn the page and read all about it!*

Parks Bond Measures 26-10 & 26-26



A Progress Report

Passage of two parks-related bond measures in the last two years reaffirmed Portlanders' commitment to providing parks and recreation opportunities and preserving natural areas for future generations. Measure 26-10 provided \$58.8 million for renovation of Portland's parks and infrastructure and development of new recreation facilities. The second bond measure, 26-26 (also known as the *Greenspaces Bond Measure*), was passed by voters in May, 1995. 26-26 provides \$135 million for acquisition of regionally significant natural areas such as Forest Park and the East Buttes; for completion of trails such as Peninsula Crossing and connecting OMSI to Springwater Corridor; and passes \$7.4 million dollars through to Portland Parks for the purchase of local natural areas.

Much work has been completed since passage of the two measures. Here is a brief glimpse into all that's going on. A more detailed annual update will be available soon. Call 823-5588 to request a copy or to join a mailing list for information on a particular project.

Neighborhood Parks

At the heart of Portland's park system are neighborhood parks. Sprinkled throughout the city, their playgrounds, sports fields, picnic areas and pathways provide opportunities to play and relax. Of the 114 projects planned for Portland's park system, 64 focus on neighborhood parks. While each project is unique, all share renovation goals: increase maintenance efficiency, improve accessibility, and ensure the highest safety standards. Here's some of the improvements you're likely to see.

Automatic irrigation is being installed or improved in 61 parks, replacing manual systems. This allows us to irrigate after hours which saves money, uses less water, and assures that the entire park will remain available during the daylight hours. Irrigating sports fields makes them safer, since the fields don't get rock hard in the summer heat.

Playgrounds are being renovated at 52 parks, and five parks are getting playgrounds for the first time. In some cases, equipment that no longer meets safety standards is being replaced or relocated within a curbed area to contain the soft surface material. New equipment is being added and soft rubber matting is being installed under the play equipment.

In most parks, **pathways** are being developed or realigned to improve accessibility. Restroom renovation will make them more accessible, pleasant to use, and easier to maintain.

Park Restrooms

Before the year 2000, 46 of the 97 restroom facilities will be renovated and five new restrooms added. In a few instances, the original buildings will be modified. In other cases, entirely new facilities will replace the old. Regardless, where gracious old-style restrooms are concerned the new designs will reflect the original.

The materials being incorporated into the structures, such as glass blocks and tile, will make graffiti easier to remove and the new lighting and plumbing will be more difficult to vandalize. Some brick buildings, which must be sandblasted to remove graffiti, will be stuccoed and painted. As they are renovated, many of the restrooms will be converted to single occupancy.

While work on the restrooms has gone slower than originally hoped, the first 13 are slated for completion by the end of 1996. And, Portlanders will be relieved to know that by the end of the decade, all 51 'comfort stations' will be functional.

Swimming Pools

Many of Portland's municipal pools and bath houses have been around since the early 1900s! Now, six pools will get a needed face lift and a new pool added. This fall, work begins at Sellwood, Grant, Creston, and Wilson pools. A new pool is planned at the SW Community Center. Planning will soon begin for improvements to Peninsula, Montavilla, and Mt. Scott pools.

Our Aquatics Program offers recreational swim and opportunities for fitness, therapeutic programs and competition. Instruction is a critical part of our program. In 1995, over 25,000 children learned to swim with us. Pool improvements will enhance these programs, replace outdated filtration and circulation systems, and where possible add some of the amenities that have become standard in aquatics facilities across the country.



Sellwood Pool will have a zero depth edge when it reopens in 1997. With the shallow end edge much like the edge of a lake, zero depth pools



JOIN OUR MAILING LIST



Now you can receive our catalog through the mail
four times a year!!

You can sign up to receive this, our most comprehensive "Big" catalog, or save some paper if you are only interested in what's happening in your immediate area of town. We're giving you the choice!!

Pick the catalog(s) that interest you and we'll mail it to you quarterly. Send this form back to our office so you can receive a catalog of activities every term.

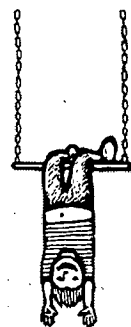

♦ Mailing List Request Form ♦

How to Join Our Mailing List:

Complete this form by filling out the mailing information below. Then review the catalog choices listed and choose the ones that interest you by checking the box next to them. For addresses to our facilities please refer to page 4.



Name: _____

Address/City/St./Zip: _____

Phone: Day _____ Evening _____

☐ **The BIG guide:** Includes all Portland Parks & Recreation classes, activities and programs offered throughout the city of Portland. You're looking at the "Big Guide" right now.

☐ **North Portland:** Programs at St Johns and University Park Community Centers, Portsmouth Community School and Columbia Pool (indoor pool, year-round).

☐ **North/Northeast Portland:** Programs at Peninsula Park Community Center and Swim Pool (outdoor pool, summer only), Overlook Community Center, and Ockley Green and Whitaker Community Schools.

☐ **Inner N/NE Portland:** Programs at Matt Dishman Community Center and Swim Pool (indoor pool, year-round) and Alameda Community School.

☐ **Northeast Portland:** Programs at Montavilla Community Center and Swim Pool (outdoor pool, summer only), Gregory Heights Community School and City Performing Arts at Rice School.

☐ **Central SE Portland:** Programs at Mt Tabor and Hosford Community Schools, Buckman Swim Pool (indoor pool, year-round) and City Performing Arts at Laurelhurst Center.

☐ **Outer East Portland:** Programs offered in the David Douglas, Parkrose and Centennial School Districts.

☐ **Southeast Portland:** Programs at Mt. Scott Community Center and Swim Pool (outdoor pool, summer only) and Lane Community School.

☐ **Inner SE Portland:** Programs at Woodstock and Sellwood Community Centers and Sellwood Swim Pool (outdoor pool, summer only).

☐ **Southwest Portland:** Programs at Jackson and Fulton Community School and PCC/Sylvania Swim Pool (year-round, lessons only).

☐ **Northwest Portland:** Programs at Hillside Community Center, MLC Community School and Swim Pool (indoor pool, year-round).

☐ **Senior Leisure Services:** Programs offered for senior citizens. (See page 132.)

☐ **Disabled Citizens Recreation:** Programs offered for people with disabilities, age 6 - adult. (See page 129.)

☐ **Outdoor Recreation:** Outdoor programs, tours and activities offered by Portland Parks & Recreation. (See page 125.)

☐ **City Performing Arts:** Dance and theatre programs offered for all ages throughout Portland.





☐ **Multnomah Art Center:** A variety of art and music programs offered for all ages. (See page 105.)

Please take a moment to answer the customer survey questions on the next page and mail both at the same time.

Return this completed form: **Fax:** 823-5297; **By Mail:** Portland Parks & Recreation, Fall '96, 1120 SW 5th Ave., Room 1302, Portland, OR 97204. If you have questions, please call the Parks Hotline at 823-PLAY (823-7529).



◆ Recreation Facilities ◆

◆ North & Northeast ◆

1. **Alameda Community School** 
2732 NE Fremont, 97212 • 916-2900
2. **City Performing Arts at IFCC**
5340 N. Interstate, 97217 • 823-3660
3. **City Performing Arts at Rice Center**
6433 NE Tillamook, 97213 • 823-3660
4. **Columbia Swim Pool (Indoor)**
7701 N. Chautauqua, 823-3669
5. **Dishman Community Center & Swim Pool (Indoor)**
77 NE Knott, 97212 • 823-3673
6. **Gregory Heights Community School** 
7334 NE Siskiyou, 97213 • 916-2904
7. **Montavilla Community Center**
8219 NE Glisan, 97220 • 823-4101
8. **Ockley Green Community School** 
6031 N. Montana, 97212 • 916-2917
9. **Overlook Community Center**
3839 N. Melrose, 97227 • 823-3181
10. **Peninsula Community Center**
700 N. Portland Blvd, 97217 • 823-3620
11. **Portsmouth Community School** 
5130 N. Willis Blvd, 97203 • 916-2919

12. **St. Johns Community Center**
8427 N. Central, 97203 • 823-3192
13. **University Park Community Center**
9009 N. Foss, 97203 • 823-3631
14. **Whitaker Community School** 
5700 NE 39th, 97211 • 916-2921



◆ Southeast Portland ◆

15. **Buckman Swim Pool (Indoor)**
320 SE 16th, 97214 • 823-3668
16. **City Performing Arts at Laurelhurst**
3756 SE Oak, 97214 • 823-3660
17. **Hosford Community School** 
2303 SE 28th Pl., 97214 • 916-2906
18. **Lane Community School** 
7200 SE 60th, 97266 • 916-2910
19. **Mt. Scott Community Center**
5530 SE 72nd, 97206 • 823-3183
20. **Mt. Tabor Community School** 
5800 SE Ash, 97215 • 916-2915
21. **Sellwood Community Center**
1436 SE Spokane, 97202 • 823-3195
22. **Woodstock Community Center**
5905 SE 43rd, 97206 • 823-3183

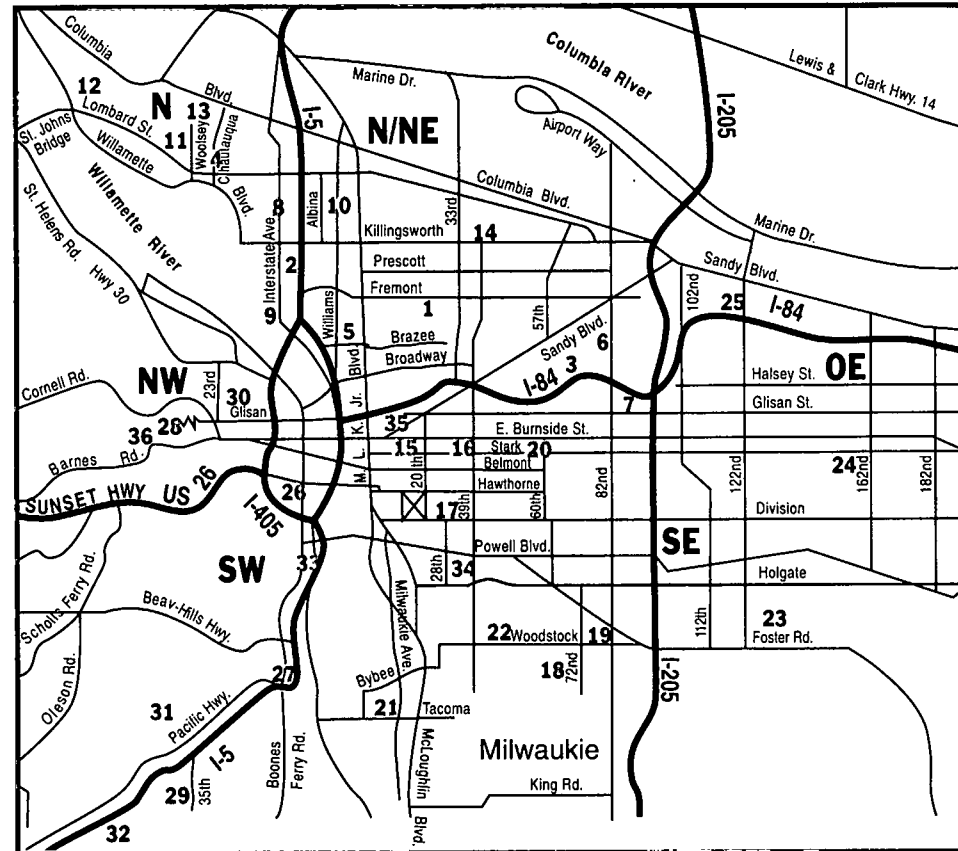

 Indicates Community School



◆ Outer East Portland ◆

23. **David Douglas Community School** 
at Alice Ott, 12500 SE Ramona,
97236 • 823-2279
24. **Harold Oliver Community School** 
15840 SE Taylor, 97233 • 823-5397
25. **Parkrose Community School** 
11717 NE Shaver, 97220 • 256-4969

◆ West Portland ◆

26. **City Performing Arts - Downtown**
1120 SW Fifth, 97204 • 823-3660
27. **Fulton Park Community Center**
68 SW Miles, 97219 • 823-3180
28. **Hillside Community Center**
653 NW Culpepper Terrace, 97210 • 823-3181
29. **Jackson Community School** 
10625 SW 35th, 97219 • 916-2908
30. **MLC Community School** 
2033 NW Glisan, 97209 • 916-2912
& **Swim Pool (Indoor)**, 823-3671
31. **Multnomah Art Center**
7688 SW Capital Hwy, 97219 • 823-2787
32. **PCC/Sylvania Swim Pool**
(lessons only)
12000 SW 49th, 823-5130

◆ City Wide Programs ◆

33. **Children's Museum**
3037 SW 2nd, 97201 • 823-2227
34. **Community Music Center**
3350 SE Francis, 97202 • 823-3177
35. **Disabled Citizens Recreation**
426 NE 12th, 97232 • 823-4328 V/TT
2. **IFCC - Interstate Firehouse Cultural Center**, 5340 N. Interstate, 823-2000
36. **Pittock Mansion**
3229 NW Pittock Drive, 823-3624
35. **Senior Leisure Services**
426 NE 12th, 97232 • 823-4328 V/TT

Frequently Asked

Reference Phone Numbers

Blue Lake Park	655-4995
City of Portland Info Referral	823-4000
Metro Parks & Greenspaces	797-1850
OMSI	797-4000
Oregon & Washington State Parks	
Reservations NW	1-800-452-5687
Oxbow Park	663-4708
Pioneer Courthouse Square	223-1613
To Reserve A Tee Time	292-8570
To Reserve a Portland Park or make	
a Gym Reservation	823-2525
Washington Park Zoo	226-1561

provide an ideal entry for small children, the elderly or people with physical limitations. Water play equipment is another new feature. A water slide will be at Wilson pool and kid-activated sprays and small slides at Sellwood. Family Changing Rooms, included in all the bath house renovations, will make life easier for parents with small children and people with disabilities.

Two New Community Centers

Of Portland's eleven community centers, only one was actually built with that intention: Peninsula Park Community Center, constructed in 1913. But in early 1998, citizens will celebrate the grand opening of two new centers. The 1994 bond measure funds community centers in Southwest and East Portland. After a 15-month planning process, sites have been selected and the facilities designed and soon the year-long construction phase will begin.

The East Portland Community Center is sited at SE 106th just south of Stark Street, next to Floyd Light Middle School and directly across the street from the new East Portland Police Precinct. The Center is designed around a central courtyard with classrooms and multipurpose rooms on one side and active recreation (gymnasium, fitness, and dance) spaces on the other side.

The SW Community Center will be in Gabriel Park on the corner of SW 45th and Vermont. The center will feature an aquatics center, gymnasium and rooms for fitness, aerobics/dance, community meetings, and child care. Plus, a Fans of Fanno Creek resource room.

Staying In Touch

Newsletters, Public Meetings, Cable TV shows, community newspapers, the Internet... these are some of the ways you can stay on top of what's being planned for Portland's parks.

Join our mailing list for Newsletters on projects you are interested in. When planning for a project begins, a newsletter is sent to every address within a two to five block radius of the park and to others who want to be on the mailing list. It describes issues and invites additional suggestions before the draft plan is developed. It also announces the public meeting on the draft plan. A fact sheet, describing the final plan, is sent to everyone asking to remain on the mailing list. For larger projects, such as the new community centers, periodic newsletters are produced throughout the process.

Parkscapes is a semimonthly cable television show produced by Portland Cable Access (Channel 30). *Parkscapes* features plans for regional parks, new facilities, major renovation projects, and periodic updates on neighborhood park projects.



Adding To The Legacy - Greenspaces

Measure 26-26, the Greenspace Bond Measure, is a cooperative effort between Portland Parks and Metro. The dollars from this bond measure will be used to protect and purchase natural areas throughout the metropolitan region. Here's an example of the projects already underway here in Portland:

Forest Park acquisitions to complete Portland's premier park. Three parcels totalling 122 acres have already been purchased.

Urban Waterways acquisitions along Johnson Creek in SE Portland and along the Columbia Slough in N. & NE Portland. Our first acquisition was 15 acres at the east end of Johnson Lake (excellent wildlife viewing!) on the Slough.

Botanic Garden acquisitions which buffer Leach Garden, Hoyt Arboretum, and Crystal Springs Rhododendron Garden. Our friends organization have helped us identify acquisition priorities.

Terwilliger Parkway acquisitions, formerly a narrow 200-300 foot wide greenway, has been substantially enhanced with three acquisitions totalling 28 acres.

Tryon Creek acquisitions to protect Tryon Creek and it's tributaries. Three properties totalling 22.5 acres have been purchased to date.

Willamette Greenway acquisitions have been purchased to protect resources and improve access to the Willamette River. 27 acres have been acquired.

East Buttes acquisitions to preserve and buffer Rocky, Kelly and Powell Buttes in east Portland. As of today, 2.2 acres have been purchased at Powell Butte.

Trails. Although much trail development has occurred over the past 20 years, there are still gaps in the Willamette Greenway and the 40 Mile Loop trail systems. Parks staff is prioritizing projects that will help make the connections in the most critical areas.

Other Projects. Capital Improvement projects include a trailhead at Oaks Bottom Wildlife Refuge, a wheelchair accessible trail at Forest Park, and a substantial improvement to the visitor center at Hoyt Arboretum.

♦ General Information ♦

PORTLAND PARKS AND RECREATION IS DEDICATED TO PROVIDING
A VITAL AND EXCEPTIONAL PARK AND RECREATION SYSTEM
THAT ENRICHES THE LIVES OF CITIZENS
AND CELEBRATES THE BEAUTY AND HERITAGE OF OUR CITY.

Information Hotline

For information on other Portland Parks and Recreation services and programs, call the Parks Hotline at 823-PLAY (7529). You will receive a message with the following options:

- Press 1** to register for a class
Press 2 to reserve a gym or park facility
Press 3 for sports or recreation program information
Press 0 to reach an operator for any information

If you require V/TT services, call 823-2223.

How To Register

Registration form on page 151



By Fax: Call 823-2515 and fax your completed registration form, with Visa/Mastercard payment, 24 hours a day.



By Mail: 1) **Complete** the registration form.
2) **Attach** full payment: Visa or Mastercard information or check (payable to the City of Portland)
3) **Mail to:** to the location where your class is being offered or to the Parks Reservation Center, 1120 SW Fifth Ave, 97204.

Mail-in Swim Registration should be sent to the Parks Reservation Center at the address above.



In Person: **Complete** the registration form and walk it in to any recreation facility listed on page 4 during hours of operation



By Phone: Call 823-PLAY (7529) and choose option 1, Monday through Saturday, September 10-28, 8:00am - 7:00 pm. Or, call any recreation facility during open hours. Phone in registration is accepted with Visa/Mastercard only (\$10 minimum).

Your Satisfaction is Our Goal

Portland Parks and Recreation guarantees your satisfaction with our programs. If you are not satisfied with a recreation program, let us make it right. We will offer one of the following:

- Repeat the class
- Receive a credit up to the full amount
- Receive a refund up to the full amount

Full Or Canceled Classes

Our classes must meet minimum and maximum enrollment standards. Classes may fill quickly or classes may be canceled due to low enrollment. If you have registered for a full class or a class that must be canceled you will be contacted and entitled to a full credit to your account or a full refund.



Scholarships

City of Portland residents requiring financial assistance can receive partial to complete scholarships. Contact individual centers for information

Notice Of Non-Discrimination

Portland Parks & Recreation's programs and services reflect the cultural diversity of our community. We do not discriminate on the basis of religion, race, color, national origin, sexual orientation, age, or disability.

Are You A Resident Of The City Of Portland?



"Non-residents" of Portland pay a 50% surcharge for Portland Parks and Recreation classes. You are a resident of Portland if you live within the city limits and pay city

property taxes. If you are a non-resident, you may purchase a card at one of the sites listed on page 4 of this catalog that will allow you to pay the lower resident fee.

Non-Resident Cards

Non-residents of the City of Portland may purchase a non-resident card which will give the holder resident status when signing up for Portland Parks and Recreation programs.

Individual: 6-month pass - \$25
Family: 6-month pass - \$50

A family is a couple and their children, under the age of 18, living in the same household.

Snow Or Ice? Inclement Weather Policy

Listen for your local public school closures on the radio. If they're closed, our classes are cancelled, too. If they're running on a late schedule, you can bet that all of our classes scheduled before noon are cancelled. But Community Centers are open for drop-in activities. Call your local community center for information and opening times. If you have additional questions, call the Parks Information Line at 823-2223 V/TT.

Information about our programs and services is available on computer disk for those needing large print or voice synthesis. If you need this accommodation, diskettes are available for loan by calling us at 823-2223 V/TT. Ask for Lisa, our ADA Coordinator.

♦ Table of Contents ♦

Location	Page	Location	Page
Alameda Community School	12	Mt. Tabor Community School	68
Buckman Swim Pool	119	Multnomah Art Center	107
Children's Museum	140	Natural Areas	139
City League Sports	134	Ockley Green Community School	33
City Performing Arts, Downtown Portland	93	Operations Division	7
City Performing Arts at Laurelhurst Center	52	Outdoor Recreation Program	125
City Performing Arts at Rice School	15	Overlook Community Center	35
Class Index	10	Parkrose Community School	89
Columbia Swim Pool	120	Parks Bond Measures Progress Report	148
Community Music Center	143	PCC/Sylvania Swim Pool	123
Customer Survey	6	Peninsula Park Community Center	36
David Douglas Community School	82	Pittock Mansion	143
Disabled Citizens Recreation	129	Portland Parks & Gardens Listing	8
Dishman Community Center	19	Portland Parks & Recreation Progress Report	146
Dishman Swim Pool	121	Portland Tennis Center	135
Forestry Division	7	Portsmouth Community School	41
Fulton Park Community Center	94	Public Gardens	137
General Information	150	Registration information and form	151
Golf Courses	136	Reservation Center	145
Greenspaces Program	146	Rose Garden Children's Playground	140
Gregory Heights Community School	24	Sellwood Community Center	72
Harold Oliver Community School	87	Senior Leisure Services	131
Hillside Community Center	99	Springwater Corridor	142
Horticultural Services	7	St. Johns Community Center	43
Hosford Community School	54	St. Johns Racquet Center	135
IFCC - Interstate Firehouse Cultural Center	142	Swim Pool Information	117
Jackson Community School	100	Tennis	135
Lane Community School	57	University Park Community Center	47
Mailing List Information	5	Volunteer Services	142
MLC Community School	103	Whitaker Community School	50
MLC Swim Pool	122	Winter '97 programs - Sneak Peek	144
Montavilla Community Center	25	Woodstock Community Center	78
Mt. Scott Community Center	59	Zone-in Television Program for Kids	140

- Continue to receive our catalog through the mail! Join our Mailing List See page 5 •
- How are we doing? Fill out our Customer Survey..... See page 6 •
- How are we spending your tax dollars? Parks Progress reports..... See pages 146-149 •

♦ About Portland Parks & Recreation ♦

- ✿ Portland Parks & Recreation is the largest recreation provider in the region offering about 2,000 activities every term. We strive to offer programs and services that encourage a healthy lifestyle, stimulate appreciation of the arts and environment, celebrate cultural differences, benefit the local economy, and contribute to the public safety and stability of Portland's neighborhoods.
- ✿ **WE'RE HERE YEAR-ROUND** ✿ We're not just fun-in-the-sun! Our facilities are open all year long with seasonal programs like soccer leagues, holiday crafts, week-long day camps during school breaks, and after-school activities from 3:00-6:00pm at 74 different Elementary and Middle Schools throughout the Portland area. Our complete fall schedule is listed in this catalog. Check us out and register today!
- ✿ For more information call our **INFORMATION HOTLINE** at 823-PLAY (823-7529).
- ✿ **REGISTER NOW:** Registration form and information are listed on page 151 of this catalog.
- ✿ **FALL TERM BEGINS** September 30th ✿ **WINTER TERM 1997 BEGINS** in early January.





A Letter From The Commissioner



Dear Fellow Citizens,

This activity schedule opens the door to the many wonderful programs offered by Portland Parks & Recreation to people of all ages. Whether you want to learn a second language, get fit in a yoga class, play tennis, or keep a child busy after school, Portland Parks has something valuable to offer. With thousands of programs at over 100 locations throughout our great city, we're proud of our first-class curriculum and I urge you to consider the many opportunities available to you and your family.

As Portland's population grows, so does the importance of our parks and recreation programs. Our quality of life is due in part to the opportunities the city's parks system affords us as city residents. There are few cities in the nation where citizens can hike forest trails lined by magnificent trees, take outings to mountains and rivers in the wilderness just minutes from the city, or lay down a blanket for a picnic on the slopes of an extinct volcano in Mt. Tabor Park.

As we all feel the pressure of population growth, many citizens have expressed concern for the protection of our parks and open spaces. I consider my role as the steward of the Parks system to be one of the most important responsibilities of being a City Commissioner. And, I have good news to tell you about our parks - they are improving and expanding. Over the past three years, we've added over 300 acres to our system of city parks and natural areas. By the turn of the century, we will add about 500 more acres of land to our 10,000-acre city park system. So while growth applies pressure to use more land, we are actually protecting more land for parks, recreation, and open space.

Thanks to your generous support we are moving ahead with park improvement projects funded by a \$58 million bond measure in 1994. Renovated restrooms, playgrounds, swimming pools and new community centers are among the 114 projects coming in the next three years. So, not only will you enjoy additional park acres and open space, but our existing parks will be in far better shape than at any time during this half century.

Enjoy!

City Commissioner Charlie Hales

How to register for Portland Parks & Recreation Activities

REGISTER NOW

Classes fill quickly on a first-come, first-served basis.
Classes with low enrollment may be cancelled.

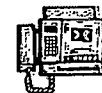

BY FAX:

Call 823-2515 and fax your completed registration form, with Visa/Mastercard payment, 24 hours a day.

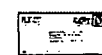

BY MAIL:

1) Complete this form. 2) Attach full payment (Visa/Mastercard, or with check payable to City of Portland)
3) And mail to the location where your class is being offered or Parks Reservation Center, 1120 SW 5th, 97204. Mail-in swim registration should be sent to the Parks Reservation Center at the address above.



IN PERSON:

Complete this registration form and walk it into a Parks recreation facility. Check individual facilities listed inside this brochure for open hours of business.



BY PHONE BEGINNING SEPTEMBER 10

Call 823-PLAY, Monday-Saturday, September 10-28, 8:00am to 7:00pm. Or call any recreation facility during open hours. Phone-in registration is accepted with Visa/Mastercard only (\$10 minimum).

REGISTRATION FORM

(Each household is an account in our computer system. If you are registering for another household, please send a separate registration form along with separate payment. Thank you.)

The questions on this registration form are designed to help us get to know our customers and provide the best service possible. Please help us by answering all questions as best you can.

Name: _____ Birth Date: ____/____/____ M/F: ____ *Ethnic Background: _____

Name: _____ Birth Date: ____/____/____ M/F: ____ *Ethnic Background: _____

*Ethnic Background: Caucasian=C African American=AA Hispanic=H Native American=NA Asian=A Other=O

Address: _____ City: _____ Zipcode: _____

Parent/Guardian: _____ Birth Date: ____/____/____ M/F: ____ *Ethnic Background: _____
(If under age 18)

Home Phone: _____ Business Phone: _____

Emergency Contact: _____ Emergency Contact Phone: _____

Grade School Area: _____ High School Area: _____

**Do you have a disability and require an accommodation in order to participate? Please Explain here: _____

Participant's Name	Activity #	Class Title	Start date	Cost

Method of Payment: Check - payable to City of Portland or

Non-residents of Portland
add a 50% surcharge

Visa/MasterCard # _____

Total Cost: _____

Exp. Date _____ Signature _____

**When you register, tell the registrar if you have a disability and need an accommodation in order to participate.

YOUR SATISFACTION IS OUR GOAL Portland Parks and Recreation guarantees your satisfaction with our programs.

If you are not satisfied with a recreation program, let us make it right. We will offer one of the following:

1. Repeat the class
2. Receive a credit up to the full amount
3. Receive a refund up to the full amount

A recent survey showed us that many Portlanders do not know about the diverse and plentiful services offered by Portland Parks and Recreation. So, we wanted to tell our "stockholders" about their park system by sending you this complete activity guide.

We offer recreation programs on a quarterly basis. And, after this issue, we ask that you let us know if you want to continue to read about the programs by joining our mailing list (see page 5).

If you are only interested in programs at certain sites, you may request a "target" mailer. This way we can keep costs down and save paper. We plan to go on-line soon so you can also read about us on the internet at www.parks.ci.portland.or.us.

We hope you enjoy discovering Portland Parks and Recreation as much as we enjoy caring for this exceptional system of 10,000 acres and delivering quality recreation programs.

Sincerely,
The Employees and Volunteers of
Portland Parks and Recreation

PORTLAND PARKS & RECREATION

Look inside for
more about Portland Parks

- Discover 2001 ways to play this fall
- Explore your parks- over 190 to choose from
- Find out what we're doing with your tax money



Portland Parks & Recreation
1120 SW Fifth Avenue, Room 1302
Portland, OR 97204
823-PLAY
823-2223 V/TT

Bulk Rate
U.S. Postage
PAID
Permit #653
Portland, OR

ECRWSS
**Residential
Customer**



Printed on Recycled Paper



PORTLAND PARKS & RECREATION

Discover 2001 ways to play this fall

- No age limit- for the young & young at heart
- Fits your schedule- convenient times, places

Explore your parks- over 190 to choose from

- Gardens, natural areas, neighborhood parks

Find out what we're doing with your tax money

- Care of your billion dollar land investment
- Capital improvements, new programs

Look inside for more about Portland Parks

- Programs and services, and
- Keep informed by joining our mailing list

Call us at 823-PLAY!



COMMISSIONER CHARLIE HALES • PARKS DIRECTOR CHARLES JORDAN

BEFORE THE BOARD OF COUNTY COMMISSIONERS
FOR MULTNOMAH COUNTY, OREGON

In the Matter of Consent to Floyd Light Park)
Property Exchange Between City of Portland)
and David Douglas School District)

ORDER NO. _____

I.

RECITALS

1. WHEREAS, on October 14, 1985, Multnomah County conveyed the following property located in the City of Portland, Multnomah County, Oregon; more particularly described as:

Lots 16, 17, 18 and Lot 19, except the west 26.4 feet of the North 70 feet; the south 160 feet of Lots 20-22; the North one-half of Lots 27-29; Lots 23-26; Lots 41-44; the North 115 feet of Lots 38-40; Lots 45-47; and the West 39 feet of Lot 48; the West 53 feet of the North one-half of Lot 63; Lot 64, except the south one-half of the East 2 feet; Lots 65 and 66, all being in Homestake Gardens, a duly recorded plat in Multnomah County.

to the City of Portland (City) by bargain and sale deed, recorded at Book 1860, Page 2742, Multnomah County Deed Records, as shown on the attached Exhibit A, identified as Parcels 2, 4A, 4B and 4C; to the extent there is any discrepancy between the written description as herein provided and the map as shown on Exhibit A, the written description controls.

2. WHEREAS, the above described property was conveyed to the City subject to the following language:

The above described property to be used by the grantee herein for park and recreational purposes, pump station site, or other uses approved by the Multnomah County Board of Commissioners only.

3. WHEREAS, the City now proposes to convey to the David Douglas School District (District) a portion of the property described in Recital No. 1 above, more particularly described as

1 follows:

2 PARCEL 4A: A parcel of real property in the E. Himmon
3 Donation Land Claim in Section 3, Township 2 South, Range 2 East of the
4 Willamette Meridian, City of Portland, County of Multnomah and State of
Oregon, being more particularly described as follows:

5 All of Lots 16, 17 and 18; Lot 19, EXCEPT the West 26.4 feet of
6 the North 70 feet; the South 160 feet of Lots 20, 21 and 22, according to
7 the duly filed plat of "Homestake Gardens," in the City of Portland,
County of Multnomah and State of Oregon.

8 PARCEL 4B: A parcel of real property in the E. Himmon
9 Donation Land Claim in Section 3, Township 2 South, Range 2 East of the
10 Willamette Meridian, City of Portland, County of Multnomah and State of
Oregon, being more particularly described as follows:

11 All of Lots 23, 24, 25 and 26; the North one-half of Lots 27, 28
12 and 29; the North 115 feet of Lots 38, 39 and 40; and all of Lots 41, 42, 43
13 and 44, according to the duly filed plat of "Homestake Gardens," in the
City of Portland, County of Multnomah and State of Oregon.

14 PARCEL 4C: A parcel of real property in the E. Himmon
15 Donation Land Claim in Section 3, Township 2 South, Range 2 East of the
16 Willamette Meridian and also being a portion of Lots 45 and 46 of the
17 duly recorded plat of "Homestake Gardens," situate in the City of
Portland, County of Multnomah and State of Oregon, being more
particularly described as follows:

18 Beginning at the Northwest corner of Lot 45 of said plat of
19 "Homestake Gardens," thence along the south right-of-way line of SE
20 Yamhill Street, South 87°48'50" East a distance of 102.20 feet; thence
21 leaving said right-of-way line, South 02°02'27" West a distance of 4.89
22 feet; thence South 57°20'11" West a distance of 124.21 feet to the west
line of "Homestake Gardens"; thence along said west line, North
02°02'27" East a distance of 75.93 feet to the point of beginning.

23 as shown on the attached Exhibit A, identified as Parcels 4A, 4B and 4C; to the extent
24 there is any discrepancy between the written description as herein provided and the map
25 as shown on Exhibit A, the written description controls.
26

1 4. WHEREAS, the District proposes to convey to the City the following described
2 property:

3 A parcel of real property in the E. Himmon Donation Land Claim
4 in Section 3, Township 2 South, Range 2 East of the Willamette
5 Meridian, City of Portland, County of Multnomah and State of
6 Oregon, being more particularly described as follows:

7 Beginning at a monument at the Northwest corner of the said
8 Section 3, which monument is also the Northwest corner of the
9 Himmon Donation Land Claim; thence south $87^{\circ}53'12''$ East along
10 the North line of Section 3 a distance of 1160.81 feet to the
11 centerline of SE 106th Avenue; thence South $01^{\circ}56'51''$ West
12 along said centerline a distance of 601.18 feet; thence leaving the
13 centerline of SE 106th Avenue, South $87^{\circ}39'16''$ East a distance of
14 30.00 feet to a point in the east right-of-way line of SE 106th
15 Avenue; thence along said right-of-way line, South $01^{\circ}56'51''$
16 West a distance of 70.08 feet to the TRUE POINT OF
17 BEGINNING; thence South $87^{\circ}39'16''$ East a distance of 250.00
18 feet; thence South $01^{\circ}56'51''$ West a distance of 250.00 feet; thence
19 South $87^{\circ}39'16''$ East a distance of 80.00 feet; thence South
20 $02^{\circ}20'44''$ West a distance of 270.57 feet; thence South $57^{\circ}43'04''$
21 East a distance of 277.25 feet; thence South $02^{\circ}20'44''$ West a
22 distance of 227.27 feet; thence North $57^{\circ}43'04''$ West a distance of
23 666.38 feet to a point in the east right-of-way line of SE 106th
24 Avenue; thence along said right-of-way line and the arc of a 602.96
25 foot radius curve to the left, through a central angle of $10^{\circ}05'09''$
26 an arc distance of 106.14 feet (the long chord of which bears North
 $06^{\circ}59'26''$ East a distance of 106.01 feet) to a point of tangency;
thence North $01^{\circ}56'51''$ East a distance of 448.00 feet to the TRUE
POINT OF BEGINNING.

in exchange for the property described in Recital No. 3 above, as shown on the attached Exhibit A,
identified as Parcel 1, to the extent there is any discrepancy between the description as herein
provided and the map as shown on Exhibit A, the written description controls.

5. WHEREAS, both the City and the District have stipulated that the deed of conveyance
relating to the property to be conveyed to the City and described in Recital No. 4, shall contain the
following language:

GRANTEE SHALL USE THE PROPERTY FOR PARK AND RECREATIONAL PURPOSES ONLY, OR FOR OTHER USES APPROVED BY THE MULTNOMAH COUNTY BOARD OF COMMISSIONERS. THE MULTNOMAH COUNTY BOARD OF COMMISSIONERS SHALL HAVE STANDING TO ENFORCE THIS CONDITION THROUGH APPROPRIATE LEGAL ACTION.

for the benefit of the County.

6. WHEREAS, the County is satisfied the property exchange between the City and the District as above described is consistent with the goals of the Mid-County Neighborhood Parks Master Plan, because the City would be required to maintain the use of the property it receives for park and recreational purposes or other uses approved by the County Board.

7. WHEREAS, the terms and conditions of the property exchange are consistent with the goals of ORS 275.330.

8. WHEREAS, the District intends to keep the property described in Recital No. 3 above open for public use when not needed by the District for educational purposes.

II.

ORDER

NOW THEREFORE IT IS HEREBY ORDERED that the County consents to the City's conveyance of that certain portion of the Floyd Light Park Property, more particularly described in Recital No. 3 above, to the District in exchange for certain property more particularly described in Recital No. 4 above; provided:

1. The District's deed of conveyance to the City contain the exact restrictive language as referenced above in Recital No. 5 to and for the benefit of the County; and
2. The District and the City strictly adhere to all other terms of conveyance as recited herein; and
3. This Order shall not be final and effective until and unless the City receives final Conditional Use approval for the siting and construction of the community center, and

1 any applicable appeal period has expired.

2 IT IS THEREFORE FURTHER ORDERED, that upon the execution of the deeds between
3 the city and the District as provided for herein, the County hereby withdraws, releases, and
4 extinguishes any continued interest in that certain parcel of property more particularly described in
5 Recital No. 3 above.
6

7 APPROVED this _____ day of _____, 1996.

8 MULTNOMAH COUNTY, OREGON

9
10 By _____
11 Beverly Stein
12 Multnomah County Chair
13
14
15

16 REVIEWED BY:

17 LAURENCE KRESSEL, COUNTY COUNSEL
18 FOR MULTNOMAH COUNTY, OREGON

19
20 By _____
21 Matthew O. Ryan
22 Assistant County Counsel
23
24
25
26

H:\Data\Litigation\Ryan\Floyd Light Park.order.doc



IMPROVING PORTLAND'S PARKS FOR THE NEXT CENTURY

CHARLIE HALES, Commissioner

CHARLES JORDAN, Director

TO: Tanya Collier
FROM: Gregg S. Everhart
DATE: 23 October 1996
SUBJECT: County Board Order on Floyd Light Park

There are a few minor revisions to be made to the County Board Order.

1. Page 2 of 5, line 5, should read "according to..."
2. Page 2 of 5, line 15, should read "...duly recorded *plat* of "Homestake Gardens" in the City..." - "situate" should be deleted.
3. Page 2 of 5, line 20, should read "...a distance of *124.32 feet*..." instead of 124.21 feet.
4. Page 3 of 5, line 4, should read "...Meridian, *in the City of Portland*..."
5. Page 3 of 5, line 16 should read "...Avenue; *said point being a point of non-tangential curvature*; thence along *the east right-of-way line*..."
6. Page 3 of 5, line 16, should read "...to the left, *through a central angle*..."

We apologize for not catching these errors earlier but we have had staff out of the office or working while quite ill.

cc: Harry Auerbach



Portland Parks & Recreation General Obligation Bond Projects
1120 SW Fifth Avenue, Suite 1302 • Portland, Oregon 97204 • 823-5588 • 823-2223 V/TT

Memo

To: Multnomah County Board of Commissioners

From: Janet Bebb, Portland Parks and Recreation Project Manager

Date: October 25, 1996

Re: Testimony in Support of the East Portland Community Center

The following people have submitted testimony in favor of the East Portland Community Center project to be located adjacent to Floyd Light Middle School. Written testimony is available for review.

Written Testimony

1. Laurie Sitton
2. Eva and John Bramlet
3. Estill Deitz
4. Louise Canifax
5. Grace Fitzgerald
6. Crystal Huber
7. John Kaiser
8. Regina Harris
9. Edward Fitzgerald
10. Helen Odell
11. Ruth Martin
12. Dick Schmidt and eleven co-signers

Oral Testimony

1. George Martin, Principal, Floyd Light Middle School
2. Carol Rex, Deputy Director, Multnomah County Aging Services
3. Narcisa Pimentel, Citizens Task Force
4. Grace Fitzgerald, President, Mid-County Senior Center
5. Mark Paresi, Commander, East Police Precinct
6. Michael Dana, Citizens Task Force
7. Steve Sivage, Director of Project Management, City of Portland
8. Vern Rifer
9. Ernie Francisco, Citizens Task Force
10. Don Ballenger, Loaves and Fishes
11. Rod Monroe, David Douglas School Board
12. Ron Russell, Superintendent, David Douglas School District

Oct 23, 1996

Beverly Stein, Chair
County Commissioners
Portland, Oregon 97216

To Whom It May Concern,
I just wanted you to know
that the Mill Park Neighborhood
Association spent its entire money
held (\$600.00) to pay for Attorney fees
to try to protect Floyd Light Park
(existing)

We did this because we believe
that this is the back-bone and
character of our neighborhood and
we love open space and the freedom
it gives to Mill Park citizens and
others to enjoy the outdoors.

We always believed that this land
was set aside to be one of the 7
neighborhood parks and loved the idea
that it would be developed as a neighbor-
hood park.

Therefore, we ^{encouraged} ~~engaged~~ people who
were for and against building the
recreational center to testify on
their behalf but it became a

divided opinions with hurt on both sides of the issue.

Never before have I worked on a project that was as hard as this project. I finally stepped down to allow those who live in the area to have the voice I felt they should have. Also because I'm working on the Naturescape in Mill Park I felt at a conflict of interest because I want to work with the school.

I received the guidelines for future siting and believe me the public needs to be pulled in at the early stage, and such an unfortunate thing as a neighborhood having to hire an attorney to answer the hearing officer with no prior training on how to handle such a complicated process which has no laws or procedures to follow will not happen again.

I had hoped that the process of having the community sit down plan the center would have happened.

Time will tell whether the Floyd Light Site is the best site for the center as it seems a fore-gone conclusion that it is a done deal.

What will happen to a once quiet neighborhood and the sounds of protest and complaints that will follow the building... I am not sure.

Only you as County Commissioners can answer for citizens that were once under your jurisdiction. You have the understanding of our needs and ways.

We look to you for guidance to understand our love of the once countryside and open space that now has become urban. Thank you for your understanding on our behalf.

Yours truly,
Mavis Holt
Mill Park Land-use
Committee member.
1235 S.E. 115
Portland, Oregon 97216
257-7476

Howard Holt Vice Chair M.P. N.A.

P.S. The Mill Park representative was encouraged to vote for himself on the Task Force. This was not representation.

Folks from around town air concerns over city parks

■ The downtown gathering brought together people who object to various changes under consideration

By BILL STEWART
of The Oregonian staff

Residents from all quadrants of Portland discovered something in common Wednesday — unhappiness over parks.

A crowd that at times neared 100 — counting lunch-eaters, pigeons and a pair of small football players — listened to angry speakers and read protest signs during a midday gathering in Terry Schunk Plaza downtown.

The speakers were upset about:

■ **Johnswood Park** in St. Johns. A 7.9-acre open space that Host Development — the nonprofit group, Home Ownership a Street at a Time — wants to combine with 5.75 acres from the school district. The company then would build 103 "affordable homes."

■ **Floyd Light Park**. The 7.9-acre park would lose 5.9 acres for the Outer Southeast Portland Community Center.

■ **Pier Park**. The city wants to put in an 8-foot wide service road for the handicapped in the St. Johns area.

■ **Gabriel Park**. A community center is planned on three of the park's 90.4 acres in Southwest Portland.

■ **Powell Park**. Fred Meyer Inc. has proposed trading about 4.1 acres of land at its corporate headquarters in Southeast Portland for about 3.8 acres of neighboring Powell Park. It would then place a new store and some offices on the 3.8 acres, which borders busy Powell Boulevard. The parks department has not taken a stand on the proposal.

Most of the vitriolic comments, as well as several of the signs, were aimed at Commissioner Charlie Hales. He had attended previous protests but this time he was at a

retreat.

Several of the 16 candidates now vying for the council seat formerly held by Rep. Earl Blumenauer used the forum to attack Hales, Mayor Vera Katz, Parks Bureau chief Charles Jordan and city policies.

Members of Hales' staff responded later, noting that the siting of community centers at Floyd Light and Gabriel parks came after "an extensive public involvement program." They said Hales has worked to guarantee "many opportunities for public involvement on these issues." See p. 1

Jordan, commenting later, defended people's right to protest, but added, "I wish there was more fairness and not so much exaggeration of fact. In Gabriel Park, for example, we want to use three acres for a community center. That's three acres out of a 90-acre park. Really, is that paving the park over, as they claim?"

Jordan labeled a number of the comments as "just plain mean. If you have a case, let it stand on its merits. Personal attacks are just not the Portland way."

Candidate Chuck Duffy said he thinks the Johnswood Park really is a park and he feels there has been a lack of public bid process to decide whether Host is the proper group to receive the land.

But Jordan said the city bought the Johnswood parcel to go alongside a planned school. He said the land is not a park, and because of the school district's decision, will not be next to a school.

Duffy drew applause when he said that Host's name involved developing home ownership one street at a time, "not one park at a time."

Fellow candidate Melinda Benson Wilde said the protest illustrates "a lack of city interest in listening to its citizens."

The next official action involving the parks controversies will be a public hearing at 2 p.m. Sept. 5. That meeting is on whether to allow the sale of the Johnswood property.

Hales-Cooley mislead people on siting of SE Community Center
page Two

5. After Hales announced the land swap deal, Cooley told task force members that the commissioner wants the community center at Floyd Light and that he (Hales) would like their support for the decision. Task force members are pushed for a decision on Floyd Light. Cooley calls for vote. First to determine if there were enough votes in favor of Floyd Light, then once assured he had the votes, Cooley called for a second vote, presumably to remove suspicion from himself as he picks the Glendoveer site. Some task force members find this odd given Cooley's push for Floyd Light.

6. Area residents and interested parties opposing the Floyd Light sites (Park and Middle School) receive especially rude treatment from Cooley during site tour and meeting hearings, despite polite and reasonable challenges to the site decision.

7. Hales knowingly breaks the City's agreement to keep Floyd Light Park a park, ignoring the City-signed agreement with Multnomah County when the area was annexed. The agreement called for the City to abide by the Multnomah County Master Park Plan.

8. Commissioner Earl Blumenauer expressed his concerns to Mayor Katz on the siting process (December 8, 1995) and to concerned citizen Craig Rogers.

9. The Parks Bureau unveils plans for Floyd Light community center which call for construction of a parking lot for 150 cars. The parking space allowance is considered well beyond what would be necessary for community center patrons only.

10. Park Bureau and General Services departments discuss agreement for parking at the proposed Floyd Light Community Center in order to resolve the parking problem for the new police station. This agreement surfaces the police parking issue and its relationship to the community center.

11. Recently, it was reported in the Oregonian that another builder friend of Hales received approval to designate parking for his proposed apartment complex at the SE community center. Construction of the complex would have been denied without the approval for addition parking.

The facts clearly demonstrate that questions surround the real reason the SE Community Center was sited at Floyd Light and why Cooley headed the siting task force. It should be investigated exactly what Commissioner Hales promised David Douglas School District officials to secure the Floyd Light Middle School property. The siting and purchase of land for the SE police station should also be investigated to determine if Cooley used advance Planning Commission data to voters and profits from a City land purchase, and if the Cooley-Asbahr site was given preference due to Hales' influence.

CHICAGO TITLE INSURANCE COMPANY

- METROSCAN PROPERTY PROFILE -
Multnomah County

OWNERSHIP INFORMATION

Parcel Number: R99203 2980 Ref Parcel Number: 1S2E01BB 800
Map Number : 3141 T: 01S R: 02E S: 03 Q: NW NW
Owner : CITY OF PORTLAND
CoOwner :
Site Address : *NO SITE ADDRESS*
Mail Address : 1120 SW 5TH AVE #1204 PORTLAND OR 97204
Telephone : Owner Tenant

SALES AND LOAN INFORMATION

Transferred: 09/12/95 Loan Amount :
Document #: 95110642 Lender :
Sale Price: \$396,600 Loan Type :
Deed Type : WARRANTY Interest Rate :
% Owned : 100 Vesting Type :

ASSESSMENT AND TAX INFORMATION

Land : \$276,800 Exempt Amount :
Structure : Exempt Type :
Total : \$276,800 Levy Code : 113
% Improved : Millage Rate : 16.1111
95-96 Taxes : \$4,459.57

PROPERTY DESCRIPTION

Map Page & Grid : Block
Census : Tract
Improvement Type: A VACANT LAND
Zoning : R1
Subdivision/Plat: SECTION 3 1S 2E
Neighborhood Cd : 138
Land Use : 770 OTHER, MULTI-FAMILY, UNIMPROVED
Legal : SECTION 3 1S 2E TL 800 2.86 ACRES
MAP 3141

Page: 1 of 2

The Information Provided Is Deemed Reliable, But Is Not Guaranteed.

City Commissioner Charlie Hales misled the people of Portland on the real reason for his siting the SE community center at Floyd Light. It's allegedly to cover-up a problem with the questionable site of the SE police station on land once owned by developer Richard Cooley, a Hales contributor who oddly also chaired the siting task force.

In siting the Southeast Portland Community Center, documented information indicates, despite misleading claims by Commissioner Charlie Hales, the siting of the community center at Floyd Light was not because it best met the needs of the community, but rather an attempt to cover-up problems with a questionable land purchase for the SE police station (directly across from the designated SE community center site). The police station land was sold by developer Richard Cooley, who made a large profit on his deal to the City.

The police station site was found to be inadequate by City planners because it failed to meet the full parking needs for a precinct station. It is therefore reasonably presumed that Commissioner Hales, with the aid of Richard Cooley, orchestrated the selection of Floyd Light (Park, then Middle School) for the community center to resolve the parking problem which stalled the construction of the police station. The parking problem would have potentially cost the City a substantial amount annually and would have raised questions as to why the Cooley-owned site was chosen over other more suitable locations. Cooley is a friend and major campaign contributor to Commissioner Hales, and has been given authority within City government by Hales.

Facts that support this allegation:

\$700,000.00 ABOVE ASSESSED VALUE

1. City of Portland purchased a site for its Southeast Police Precinct from Richard Cooley, (and family members) and developer Roy Asbahr (and family members). The site had a tax assessed value of \$276,800 but was sold to the City for \$700,000. Note: Cooley served on the City Planning Commission which presented him an opportunity for advance knowledge of where the City would purchase property. (This relationship and his ownership of other properties purchased or pending by the City should be investigated).

2. The police station site (directly across from Floyd Light Middle School property) was considered inadequate because it was not large enough to accommodate the necessary parking—the site is 25% less of City requirements—so construction had stalled. To resolve the problem, City official David Kish contacted David Douglas School District Superintendent Dr. Ron Russell with a proposal for police station parking at the school. Dr. Russell asked about "what form the remuneration would be" to the district to allow such parking (July 1, 1995 letter from Russell to Kish).

3. City Commissioner Charlie Hales named Richard Cooley as chair of the SE Community Center siting task force, presumably to direct the siting of the center to the Floyd Light Park property. This is confirmed by the actions of Cooley—although task force members preferred other sites, Cooley repeatedly lobbied for the Floyd Light Park site despite concerns that it would have a dramatically negative impact on the neighborhood, increasing traffic and noise to the largely residential area, and, if the park site was chosen, would involve the purchase of several homes which Cooley claimed would not be a problem for the City according to Hales.

4. Cooley continued to encourage the task force not to drop Floyd Light Park. He got several task force members to go along with him in keeping it on the list. Meanwhile Commissioner Hales negotiated a land swap with the David Douglas School District offering 5 acres of the 7.9 acre park and pledging \$200,000 to move a new track field in exchange for the middle school land. Hales did not disclose that he allegedly also gave the school district unrestricted access to City park properties adjoining district schools as part of the deal. At a public meeting, a school official was heard to say that Hales had made this promise. (The Hales' agreement should be investigated).

more

BEFORE THE BOARD OF COUNTY COMMISSIONERS
FOR MULTNOMAH COUNTY, OREGON

In the Matter of Consent to Floyd Light Park)
Property Exchange Between City of Portland)
and David Douglas School District)

ORDER NO. 96-190

I.

RECITALS

1. WHEREAS, on October 14, 1985, Multnomah County conveyed the following property located in the City of Portland, Multnomah County, Oregon; more particularly described as:

Lots 16, 17, 18 and Lot 19, except the west 26.4 feet of the North 70 feet; the south 160 feet of Lots 20-22; the North one-half of Lots 27-29; Lots 23-26; Lots 41-44; the North 115 feet of Lots 38-40; Lots 45-47; and the West 39 feet of Lot 48; the West 53 feet of the North one-half of Lot 63; Lot 64, except the south one-half of the East 2 feet; Lots 65 and 66, all being in Homestake Gardens, a duly recorded plat in Multnomah County.

to the City of Portland (City) by bargain and sale deed, recorded at Book 1860, Page 2742, Multnomah County Deed Records, as shown on the attached Exhibit A, identified as Parcels 2, 4A, 4B and 4C; to the extent there is any discrepancy between the written description as herein provided and the map as shown on Exhibit A, the written description controls.

2. WHEREAS, the above described property was conveyed to the City subject to the following language:

The above described property to be used by the grantee herein for park and recreational purposes, pump station site, or other uses approved by the Multnomah County Board of Commissioners only.

3. WHEREAS, the City now proposes to convey to the David Douglas School District (District) a portion of the property described in Recital No. 1 above, more particularly described as

1 follows:

2 PARCEL 4A: A parcel of real property in the E. Himmon
3 Donation Land Claim in Section 3, Township 2 South, Range 2 East of the
4 Willamette Meridian, City of Portland, County of Multnomah and State of
5 Oregon, being more particularly described as follows:

6 All of Lots 16, 17 and 18; Lot 19, EXCEPT the West 26.4 feet of
7 the North 70 feet; the South 160 feet of Lots 20, 21 and 22, according to
8 the duly filed plat of "Homestake Gardens," in the City of Portland,
9 County of Multnomah and State of Oregon.

10 PARCEL 4B: A parcel of real property in the E. Himmon
11 Donation Land Claim in Section 3, Township 2 South, Range 2 East of the
12 Willamette Meridian, City of Portland, County of Multnomah and State of
13 Oregon, being more particularly described as follows:

14 All of Lots 23, 24, 25 and 26; the North one-half of Lots 27, 28
15 and 29; the North 115 feet of Lots 38, 39 and 40; and all of Lots 41, 42, 43
16 and 44, according to the duly filed plat of "Homestake Gardens," in the
17 City of Portland, County of Multnomah and State of Oregon.

18 PARCEL 4C: A parcel of real property in the E. Himmon
19 Donation Land Claim in Section 3, Township 2 South, Range 2 East of the
20 Willamette Meridian and also being a portion of Lots 45 and 46 of the
21 duly recorded plat of "Homestake Gardens" in the City of Portland,
22 County of Multnomah and State of Oregon, being more particularly
23 described as follows:

24 Beginning at the Northwest corner of Lot 45 of said plat of
25 "Homestake Gardens," thence along the south right-of-way line of SE
26 Yamhill Street, South 87°48'50" East a distance of 102.20 feet; thence
leaving said right-of-way line, South 02°02'27" West a distance of 4.89
feet; thence South 57°20'11" West a distance of 124.32 feet to the west
line of "Homestake Gardens"; thence along said west line, North
02°02'27" East a distance of 75.93 feet to the point of beginning.

as shown on the attached Exhibit A, identified as Parcels 4A, 4B and 4C; to the extent
there is any discrepancy between the written description as herein provided and the map
as shown on Exhibit A, the written description controls.

1 4. WHEREAS, the District proposes to convey to the City the following described
2 property:

3 A parcel of real property in the E. Himmon Donation Land Claim
4 in Section 3, Township 2 South, Range 2 East of the Willamette
5 Meridian, in the City of Portland, County of Multnomah and State
6 of Oregon, being more particularly described as follows:

7 Beginning at a monument at the Northwest corner of the said
8 Section 3, which monument is also the Northwest corner of the
9 Himmon Donation Land Claim; thence south 87°53'12" East along
10 the North line of Section 3 a distance of 1160.81 feet to the
11 centerline of SE 106th Avenue; thence South 01°56'51" West
12 along said centerline a distance of 601.18 feet; thence leaving the
13 centerline of SE 106th Avenue, South 87°39'16" East a distance of
14 30.00 feet to a point in the east right-of-way line of SE 106th
15 Avenue; thence along said right-of-way line, South 01°56'51"
16 West a distance of 70.08 feet to the TRUE POINT OF
17 BEGINNING; thence South 87°39'16" East a distance of 250.00
18 feet; thence South 01°56'51" West a distance of 250.00 feet; thence
19 South 87°39'16" East a distance of 80.00 feet; thence South
20 02°20'44" West a distance of 270.57 feet; thence South 57°43'04"
21 East a distance of 277.25 feet; thence South 02°20'44" West a
22 distance of 227.27 feet; thence North 57°43'04" West a distance of
23 666.38 feet to a point in the east right-of-way line of SE 106th
24 Avenue; said point being a point of non-tangential curvature;
25 thence along the east right-of-way line and the arc of a 602.96 foot
26 radius curve to the left, through a central angle of 10°05'09" an arc
distance of 106.14 feet (the long chord of which bears North
06°59'26" East a distance of 106.01 feet) to a point of tangency;
thence North 01°56'51" East a distance of 448.00 feet to the TRUE
POINT OF BEGINNING.

in exchange for the property described in Recital No. 3 above, as shown on the attached Exhibit A,
identified as Parcel 1, to the extent there is any discrepancy between the description as herein
provided and the map as shown on Exhibit A, the written description controls.

5. WHEREAS, both the City and the District have stipulated that the deed of conveyance
relating to the property to be conveyed to the City and described in Recital No. 4, shall contain the
following language:

GRANTEE SHALL USE THE PROPERTY FOR PARK AND RECREATIONAL PURPOSES ONLY, OR FOR OTHER USES APPROVED BY THE MULTNOMAH COUNTY BOARD OF COMMISSIONERS. THE MULTNOMAH COUNTY BOARD OF COMMISSIONERS SHALL HAVE STANDING TO ENFORCE THIS CONDITION THROUGH APPROPRIATE LEGAL ACTION.

for the benefit of the County.

6. WHEREAS, the County is satisfied the property exchange between the City and the District as above described is consistent with the goals of the Mid-County Neighborhood Parks Master Plan, because the City would be required to maintain the use of the property it receives for park and recreational purposes or other uses approved by the County Board.

7. WHEREAS, the terms and conditions of the property exchange are consistent with the goals of ORS 275.330.

8. WHEREAS, the District intends to keep the property described in Recital No. 3 above open for public use when not needed by the District for educational purposes.

II.

ORDER

NOW THEREFORE IT IS HEREBY ORDERED that the County consents to the City's conveyance of that certain portion of the Floyd Light Park Property, more particularly described in Recital No. 3 above, to the District in exchange for certain property more particularly described in Recital No. 4 above; provided:

1. The District's deed of conveyance to the City contain the exact restrictive language as referenced above in Recital No. 5 to and for the benefit of the County; and
2. The District and the City strictly adhere to all other terms of conveyance as recited herein; and
3. This Order shall not be final and effective until and unless the City receives final

1 Conditional Use approval for the siting and construction of the community center, and
2 any applicable appeal period has expired.

3 IT IS THEREFORE FURTHER ORDERED, that upon the execution of the deeds between
4 the city and the District as provided for herein, the County hereby withdraws, releases, and
5 extinguishes any continued interest in that certain parcel of property more particularly described in
6 Recital No. 3 above.

7 APPROVED this 24th day of October, 1996.

8 MULTNOMAH COUNTY, OREGON



16 By

Beverly Stein
17 Beverly Stein
18 Multnomah County Chair

19 REVIEWED BY:

20 LAURENCE KRESSEL, COUNTY COUNSEL
21 FOR MULTNOMAH COUNTY, OREGON

22 By

Matthew O. Ryan
23 Matthew O. Ryan
24 Assistant County Counsel

25 H:\Data\Litigation\Ryan\Floyd Light Park.order.doc
26

EXHIBIT A

