

"Falcon Trace"  
Parcel 1  
Project Number 199-001  
February 14, 1985

LEGAL DESCRIPTION

Lot 2, "Falcon Trace," a recorded plat in the Northwest quarter of Section 7, T.1S., R.1E., W.M., Multnomah County, Oregon, except the following:

Beginning at the Northeast corner of said Lot 2 being a point on the North line of the H.M. Humphrey D.L.C.;

thence, South 23°37'24" West, along the easterly line of said Lot 2, 241.06 feet to a point on the northerly line of a 24 foot accessway recorded in said plat of "Falcon Trace";

thence, North 58°40'18" West, along said northerly line, 37.91 feet to a point;

thence, northwesterly along the arc of a 99.00 foot radius curve left (chord bears North 81°18'24" West, 76.20 feet) an arc distance of 78.22 feet to a point;

thence, leaving the northerly line of said accessway, North 23°37'24" East, 208.51 feet to a point on the North line of said Lot 2;

thence, South 89°19'55" East, along said North line of said Lot 2 and the northerly line of the H.M. Humphrey D.L.C. 120.76 feet to the Northeast corner of said Lot 2 and the point of beginning of this description.

Containing 34,806.00 square feet, more or less.

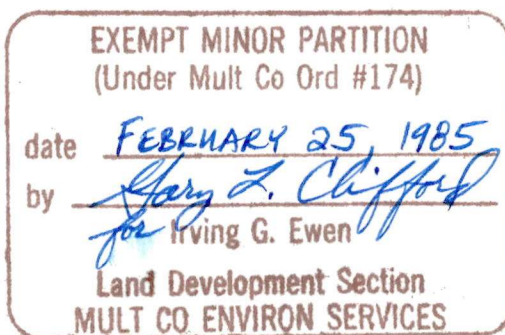
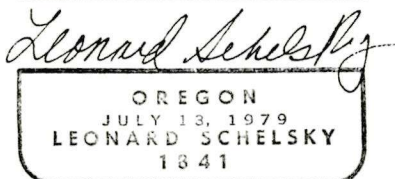
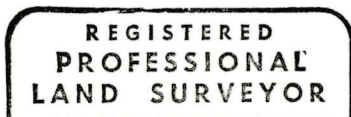

25 FEB '85

3323

"Falcon Trace"

Parcel 2

Project Number 199-001

February 14, 1985

#### LEGAL DESCRIPTION

A tract of land in the Northwest quarter of Section 7, T.1S, R.1E, W.M., Multnomah County, Oregon, being also a portion of Lot 2, "Falcon Trace," a recorded plat in said County.

Beginning at the Northeast corner of said Lot 2 being a point on the North line of the H.M. Humphrey D.L.C.;

thence, South 23°37'24" West, along the easterly line of said Lot 2, 241.06 feet to a point on the northerly line of a 24 foot accessway recorded in said plat of "Falcon Trace";

thence, North 58°40'18" West, along said northerly line, 37.91 feet to a point;

thence, northwesterly along the arc of a 99.00 foot radius curve left (chord bears North 81°18'24" West, 76.20 feet) an arc distance of 78.22 feet to a point;

thence, leaving the northerly line of said accessway, North 23°37'24" East, 208.51 feet to a point on the North line of said Lot 2;

thence, South 89°19'55" East, along said North line of said Lot 2 and the northerly line of the H.M. Humphrey D.L.C. 120.76 feet to the Northeast corner of said Lot 2 and the point of beginning of this description.

Containing 24,439.60 square feet, more or less.

REGISTERED  
PROFESSIONAL  
LAND SURVEYOR

*Leonard Schelsky*

OREGON  
JULY 13, 1979  
LEONARD SCHELSKY  
1841

EXEMPT MINOR PARTITION  
(Under Mult Co Ord #174)

date FEBRUARY 25, 1985  
by *Gary A. Clifford*  
for Irving G. Ewen

Land Development Section  
MULT CO ENVIRON SERVICES



EXEMPT MINOR PARTITION  
(Under Mult Co Ord #174)

date FEBRUARY 25 1985  
by Gary A. Clifford  
for Irving G. Ewen

Land Development Section  
MULT CO ENVIRON SERVICES

REGISTERED  
PROFESSIONAL  
LAND SURVEYOR

Leonard Schelsky

OREGON  
JULY 1974  
LEONARD SCHELSKEY  
1981

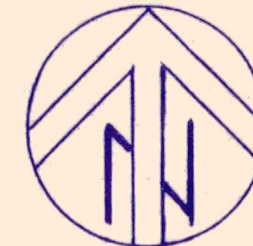
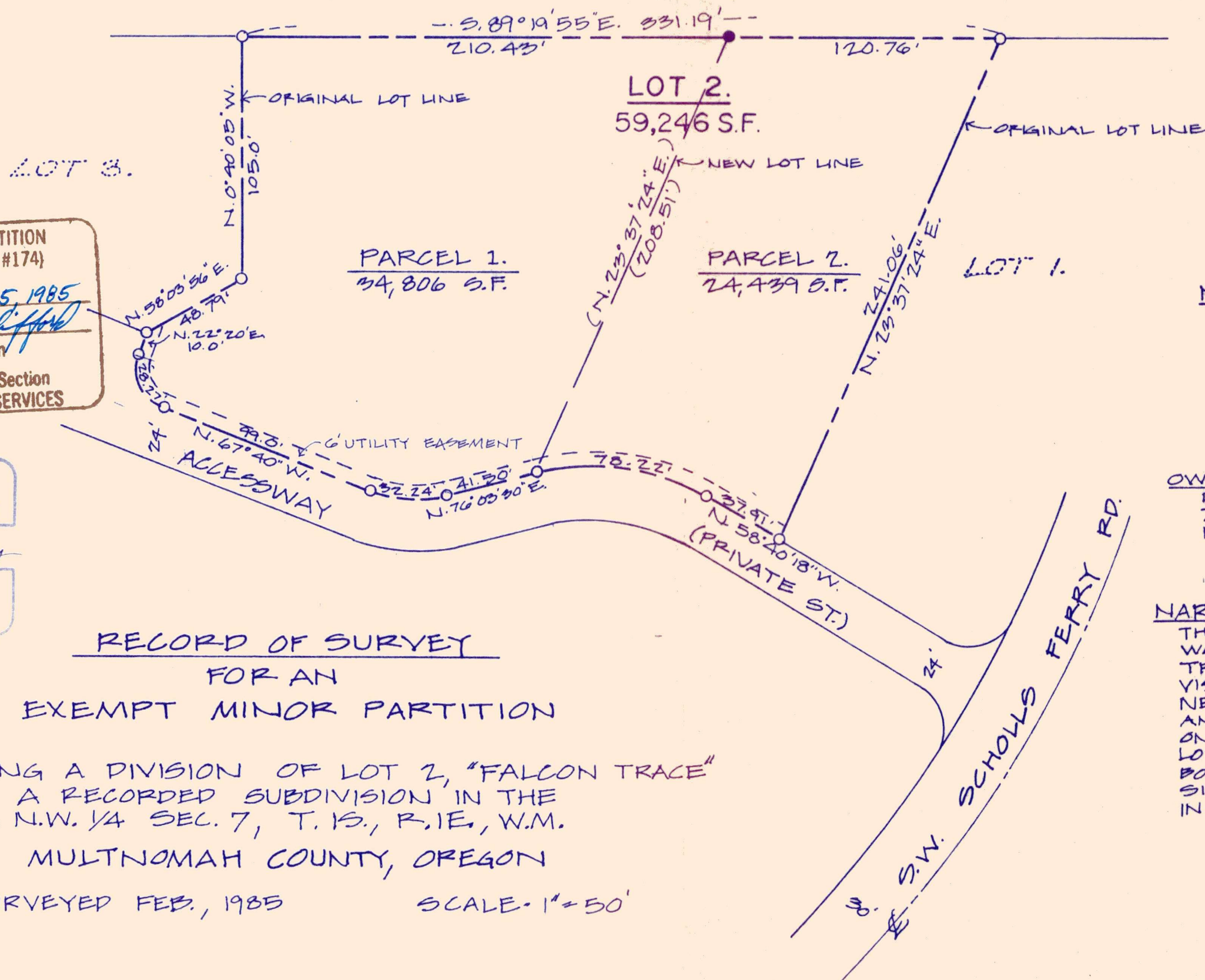

### NOTES

- ZONE - R-20
- A.&T. ACCT. NO R26980-0100
- O-INDICATES 5/8" I.R. W/ PLASTIC CAP MKD. "LS 1841" FND.
- INDICATES 5/8" x 30" IRON ROD W/ PLASTIC CAP MKD. "LS 1841" SET ON 2.20.85

### OWNER/APPLICANT

DON ELLIS  
7039 S.W. BRENNE LANE  
PORTLAND, OR. 97225

### NARRATIVE

THE PURPOSE OF THE SURVEY WAS TO DIVIDE LOT 2, "FALCON TRACE", A RECORDED SUBDIVISION. THE ORIGINAL LOT CORNERS WERE FOUND AS NOTED AND A NEW IRON WAS SET ON THE NORTH LINE OF THE LOT AS SHOWN. BOTH LOTS CONFORM TO THE SIZE REQUIREMENTS DETAILED IN THE APPLICABLE ZONE.

WESTLAKE CONSULTANTS, INC.  
Engineers, Planners & Surveyors  
7145 S.W. Varns Rd. Tigard, Oregon 97223  
Phone 684-0652