

May 1, 1985

DESCRIPTION FOR PAUL KIRKLAND - SOUTHERLY TRACT  
In Lots 33, 34 Andrew's Acres, Sec. 9 T1N R1W

Beginning at a concrete monument at the Quarter Section Corner between Secs. 9 and 16 T1N R1W, W.M., Multnomah County, Ore.; and running thence, N00°05'35"W along the East line of Lot 33, Andrew's Acres, a duly recorded Subdivision in said County, 708.18 ft. to the Northeast corner of said Lot 33; thence, N85°22'W along the centerline of Old Germantown Road (County Road No. 1636) 50.18 ft.; thence, S00°05'35"E parallel with the East line of said Lot 33, passing an iron pipe at 30.1 ft., a total distance of 289.05 ft. to an iron pipe; thence, West 450.94 ft. to an iron pipe; thence, S01°14'51"E along the West line of Lot 34, said Subdivision, to an iron pipe at the Southwest corner thereof; thence, S89°39'26"E along the South line of said Section 9 a distance of 492.49 ft. to the point of beginning; containing 5.14 acres, more or less.

Donald C. Kyle  
3319 Valley Crest Way  
Forest Grove, OR 97116  
357-4022

EXEMPT MINOR PARTITION  
(Under Mult Co Ord #174)

date 06 MAY 1985

by *Gary J. Clifford*  
for Irving G. Even

Land Development Section  
MULT CO ENVIRON SERVICES

REF: LE 3-85

May 1, 1985

DESCRIPTION FOR PAUL KIRKLAND - TRACT CONTAINING HOUSE

In Lots 30,31,33,34 Andrew's Acres, Sec. 9 T1N R1W

Beginning at an iron pipe on the West line of Lot 34, Andrew's Acres, a duly recorded Subdivision in Sec. 9 T1N R1W, W.M. Multnomah County, Ore., which pipe bears S01°14'51"E 548.77 ft. from the Northwest corner of Lot 30 in said Subdivision; and running thence, S01°14'51"E along the West line of said Lot 34 a distance of 207.04 ft. to an iron pipe; thence, East 450.94 ft. to an iron pipe; thence, N00°05'35"W parallel with the East line of Lot 33, said Subdivision, 289.05 ft. to a point on the centerline of Old Germantown Road (County Road No. 1636), which point bears N85°22'W 50.18 ft. from the Northeast corner of said Lot 33; thence, Northwesterly and Northeasterly tracing the centerline of said County Road 522.62 ft., more or less, to a point which bears N22°50'45"E 105.46 ft. from Engineers' centerline station 69 + 21.22 E.C.; thence, West, passing an iron rod at 32.55 ft., a total distance of 269.90 ft. to an iron rod; thence, S01°14'51"E parallel with the West line of Lots 30,34, said Subdivision, 531.98 ft. to an iron rod; thence, West 245.72 ft. to the point of beginning; containing 4.50 acres, more or less.

Donald C. Kyle  
3319 Valley Crest Way  
Forest Grove, OR 97116  
357-4022

EXEMPT MINOR PARTITION  
(Under Mult Co Ord #174)

date 06 MAY 1985

by *Gary L. Clifford*  
for Irving G. Ewan

Land Development Section  
MULT CO ENVIRON SERVICES

REF: LE 3-85

May 1, 1985

DESCRIPTION FOR PAUL KIRKLAND - NORTHWEST PARCEL  
In Lots 30, 31, 33, 34 Andrew's Acres, Sec. 9 T1N R1W

Beginning at the Northwest corner of Lot 30, Andrews Acres, a duly recorded Subdivision in Sec. 9 T1N R1W, W.M., Multnomah County, Ore., which corner bears N56°19'12"E 70.63 ft. from a Railroad spike at Engineers' centerline station 80 + 09.03 B.C. in Old Germantown Road (County Road No. 1636); and running thence, S01°14'51"E along the West line of said Lot 30 and a portion of the West line of Lot 34, said Subdivision, a distance of 548.77 ft. to an iron pipe; thence, East 245.72 ft. to an iron rod; thence, N01°14'51"W parallel with the West line of said Lots 30, 34 a distance of 531.98 ft. to an iron rod; thence, East 269.90 ft. to a point on the centerline of said County Road, and from which point an iron rod bears West 32.55 ft.; thence, N00°07'10"W along the East line of Lot 31 a distance of 259.18 ft. to a point in the centerline of said County Road, and which point bears S82°56'25"W 13.77 ft. from a Railroad spike at Engineers' centerline station 73 + 45.15 E.C.; thence, Southwesterly along the centerline of said County Road 579.48 ft., more or less, to the point of beginning; containing 5.00 acres, more or less.

Donald C. Kyle  
3319 Valley Crest Way  
Forest Grove, Ore. 97116  
357-4022

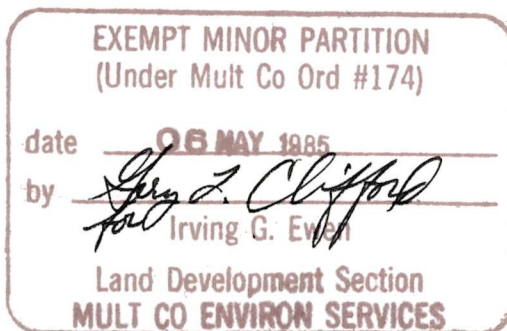

REF: LE 3-85

RECORD OF SURVEY FOR PAUL KIRKLAND  
A RE-ARRANGEMENT OF LOTS 30, 31, 33, 34 ANDREWS ACRES  
IN SW 1/4 SEC. 9 T1N R1W, W.M., MULTNOMAH CO., ORE.  
Feb. 6, 1985  
Basis of Bearings: Most E'ly Semi-tan shown on Ger-  
mantown Road

Legend

RR fd. RR spike 0.2 under surface; all other County  
road mons. & record curve data show on my survey  
dated Dec. 13, 1983; 5/8 Set 5/8" x 30" re-bar 0.5 up;  
Irons topped with yellow plastic caps marked Kyle LS 456;  
Numbered o's are hub & tk. exc. 253  
--- trails

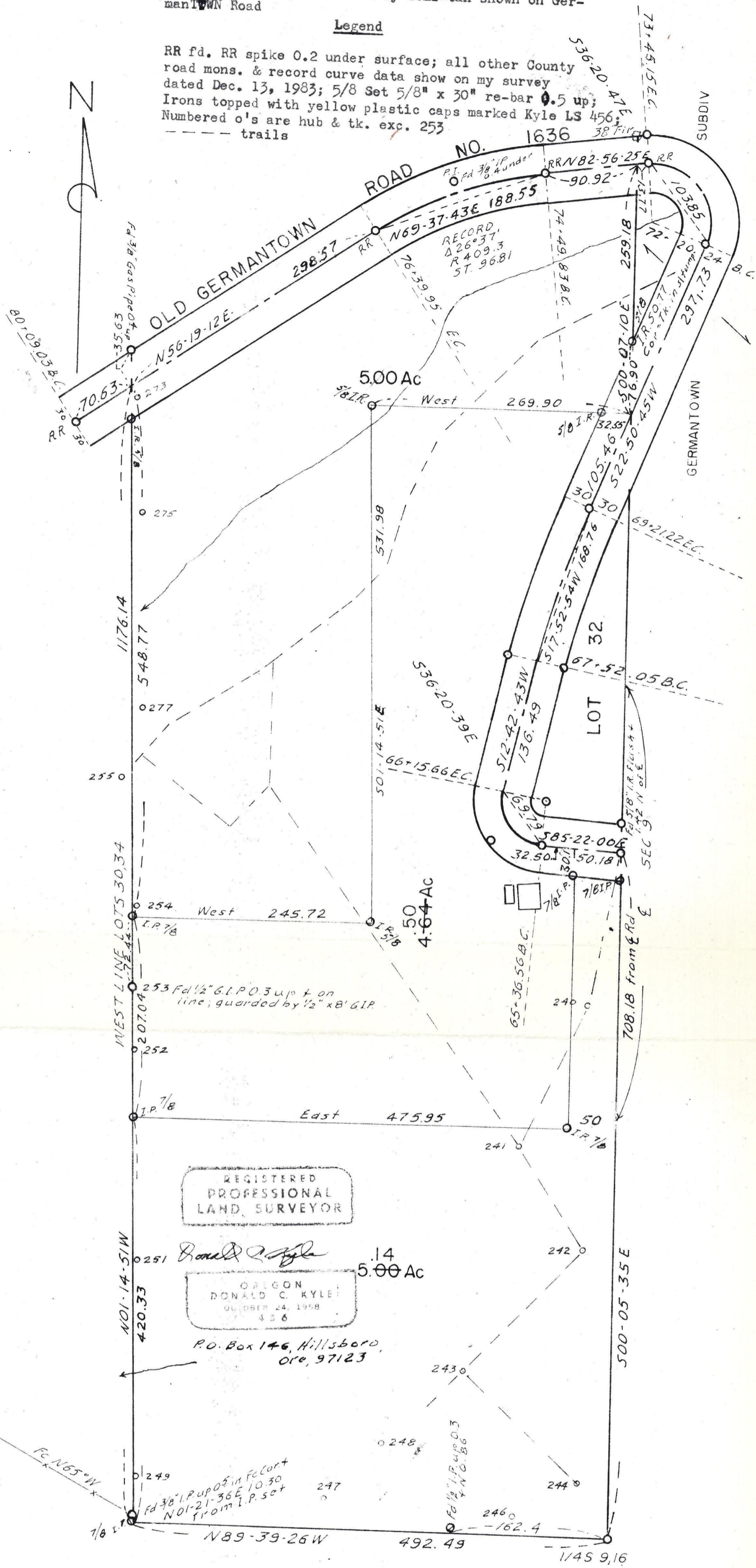

Purpose of Survey was to divide Lots 30, 31, 33, 34 into 3 tracts  
complying with County regulations. The East portion of Germantown  
Road and East line of whole tract was measured in Dec., 1983; with  
balance of boundary and Sec. line being run in the summer of 1984.  
Tracts were staked in Feb., '85 following approval by County. Equip.:  
20" theodolite mounted with EDM. Crew: Donald C. Kyle, Surveyor,  
assisted variously by M. David Viles, Robert White, Andrew Viles, Paul  
Kirkland, Dan, Edward Prettyman.

EXEMPT MINOR PARTITION  
(Under Mult Co Ord #174)

date 06 MAY 1985  
by Clifford  
for Irving G. Ewan

Land Development Section  
MULT CO ENVIRON SERVICES

REF: LE 3-85