

BEFORE THE BOARD OF COUNTY COMMISSIONERS
FOR MULTNOMAH COUNTY, OREGON

In the Matter of the Acceptance of a Deed)	ORDER ACCEPTING DEED
from Philip A. and Janice A. Kalberer)	TO PROPERTY FOR
Granting to Multnomah County a Perpetual)	PUBLIC ROAD PURPOSES
Easement for Public Road Purposes)	#88-149
)	
)	S.W. 54th AVENUE
)	(N. of S.W. Patton Road)
)	Item 88-250/LD 7-88

It appearing to the Board at this time that, pursuant to a land use proceeding, Philip A. and Janice A. Kalberer has tendered to Multnomah County a deed to the property hereinafter described, for Public road purposes; and

It further appearing that the County does not at this time desire said property for the establishment of a County road, but that the premises are suitable as a public road, and that the Director of the Department of Environmental Services has recommended that said premises be accepted for use as a public road, but not as a County road;

NOW, THEREFORE, IT IS HEREBY ORDERED that the deed of Philip A. and Janice A. Kalberer, conveying to Multnomah County the following described property, situated in the County of Multnomah, State of Oregon, to-wit:

A portion of that certain tract of land as described in Book 1101, Page 152, Multnomah County, Oregon Deed Records and more particularly described as follows:

Beginning at an iron pipe at the southeast corner of said tract of land as described in Book 1101, Page 152, said iron pipe is said to bear N 0°10'00" W, 996.84 feet and S 89°45'00" E, 338.02 feet from the center of Section 7, T1S, R1E, W.M., Multnomah County, Oregon, and running thence N 89°45'00" W along the south line of said tract of land 30.00 feet to an iron rod; thence N 0°10'00" W, 138.50 feet to an iron rod on the north line of said tract of land as described in Book 1101, Page 152; thence S 89°45'00" E along the said north line 30.00 feet to an iron pipe at the northeast corner thereof; thence S 0°10'00" E along the east line of said tract of land 138.50 feet to the point of beginning.

Containing 4,155 square feet, more or less.

As shown on attached map marked Exhibit "A", and hereby made a part of this document.

ORDER ACCEPTING DEED
S.W. 54th Avenue
(N. of S.W. Patton Road)
Item 88-250/LD 7-88
Page 2

be accepted by the County and placed of record, in the County of Multnomah,
State of Oregon, for use as a public road, but that the premises not be
accepted for use as a County road at this time.



LARRY F. NICHOLAS, P.E.
County Engineer

By: *[Signature]*

BOARD OF COUNTY COMMISSIONERS
FOR MULTNOMAH COUNTY, OREGON

Gladys McCoy
GLADYS MCCOY, Chair

APPROVED AS TO FORM:

LAURENCE KRESSEL
County Counsel

By: *[Signature]*

0088W/0763W_

Original!
(Deed for Road Purposes - Individual)

S.W. 54th Avenue
(N. of S.W. Patton Road)
Item 88-250
LD 7-88

KNOW ALL MEN BY THESE PRESENTS, That Philip A. Kalberer and Janice A. Kalberer, in consideration of One Dollar, and other good and valuable considerations to them paid do hereby grant, unto Multnomah County, Oregon, its successors and assigns, a perpetual easement for road purposes, all the following described parcel of land:

A portion of that certain tract of land as described in Book 1101, Page 152, Multnomah County, Oregon Deed Records and more particularly described as follows:

Beginning at an iron pipe at the southeast corner of said tract of land as described in Book 1101, Page 152, said iron pipe is said to bear N 0°10'00" W, 996.84 feet and S 89°45'00" E, 338.02 feet from the center of Section 7, T1S, R1E, W.M., Multnomah County, Oregon, and running thence N 89°45'00" W along the south line of said tract of land 30.00 feet to an iron rod; thence N 0°10'00" W, 138.50 feet to an iron rod on the north line of said tract of land as described in Book 1101, Page 152; thence S 89°45'00" E along the said north line 30.00 feet to an iron pipe at the northeast corner thereof; thence S 0°10'00" E along the east line of said tract of land 133.50 feet to the point of beginning.

Containing 4,155 square feet, more or less.

As shown on attached map marked Exhibit "A", and hereby made a part of this document.

TO HAVE AND TO HOLD the above granted property unto the said Multnomah County, its successors and assigns, forever.

S.W. 54th Avenue
(N. of S.W. Patton Road)
Item 88-250
LD 7-88
Page 2

IN WITNESS WHEREOF, the grantor S above named have hereunto set their
hands this 12th day of August A.D., 1988.

APPROVED:

LARRY F. NICHOLAS, P.E.
County Engineer

By: [Signature]

By: [Signature]
Philip A. Kalberer, Grantor

By: [Signature]
Janice A. Kalberer, Grantor

APPROVED AS TO FORM:

LAURENCE KRESSEL
County Counsel

By: [Signature]

STATE OF OR, County of MULT.

SIGNED BEFORE ME August 12th, 1988, personally appeared the
above-named Philip A. Kalberer & Janice A. Kalberer, who
acknowledged the foregoing instrument to be A voluntary act.

[Signature]
Notary Public for Said State

My Commission expires 3-23, 1992

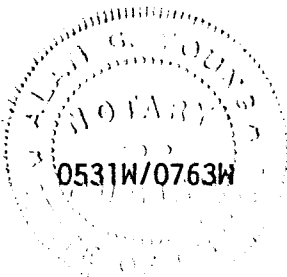

EXHIBIT "A"

1/2" I.P. AT THE
N.E. CORNER OF LOT
5 BLOCK 3 HEWETT
PARK ESTATES.



97.23

55.32

3/4" I.P.

N 89° 45' 00" W

163.02

1/2" I.P.

- BASIS OF BEARINGS C.S. 42,090 -

FD. P.K. NAIL
338.02

SET "X" IN ROCK
OUTCROPPING

145.00

N 0° 10' 00" W 138.50

N 0° 10' 00" W 138.50

N 0° 10' 00" W 138.50

N 0° 10' 00" W 138.50

HEWETT PARK ESTATES

PARCEL "B"
20,082 SQ. FT. M/L

PARCEL "A"
20,643 SQ. FT. M/L

4156 SQ. FT. M/L
R.O.W. DEDICATION
S.W. 34th AVE.

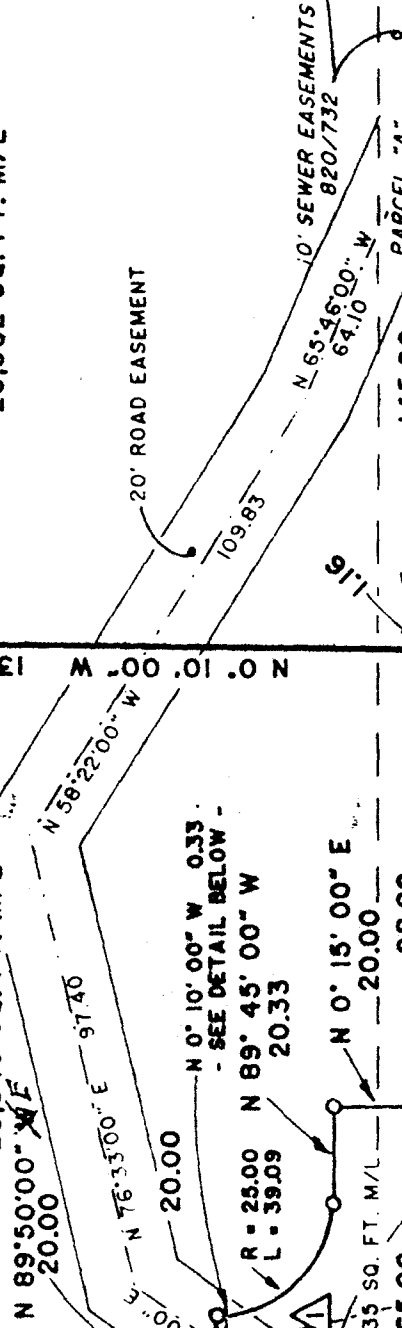

20' ROAD EASEMENT

10' SEWER EASEMENTS

1.16

1.16

1.16

1/2" I.P.

1/2" I.P.

1/2" I.P.

1/2" I.P.

1/2" I.P.

1/2" I.P.

1/2" I.P.

1/2" I.P.

1/2" I.P.

1/2" I.P.

1/2" I.P.

64.10

64.10

64.10

64.10

64.10

64.10

64.10

64.10

64.10

30.00

30.00

30.00

30.00

30.00

30.00

30.00

30.00

30.00

64.10

64.10

64.10

64.10

64.10

64.10

64.10

64.10

64.10

64.10

64.10

64.10

64.10

64.10

64.10

64.10

64.10

64.10

42.94

42.94

42.94

42.94

42.94

42.94

42.94

42.94

42.94

30.00

30.00

30.00

30.00

30.00

30.00

30.00

30.00

30.00

64.10

64.10

64.10

64.10

64.10

64.10

64.10

64.10

64.10

42.94

42.94

42.94

42.94

42.94

42.94

42.94

42.94

42.94

30.00

30.00

30.00

30.00

30.00

30.00

30.00

30.00

30.00

64.10

64.10

64.10

64.10

64.10

64.10

64.10

64.10

64.10

42.94

42.94

42.94

42.94

42.94

42.94

42.94

42.94

42.94

30.00

30.00

30.00

30.00

30.00

30.00

30.00

30.00

30.00

64.10

64.10

64.10

64.10

64.10

64.10

64.10

64.10

64.10

42.94

42.94

42.94

42.94

42.94

42.94

42.94

42.94

42.94

30.00

30.00

30.00

30.00

30.00

30.00

30.00

30.00

30.00

64.10

64.10

64.10

64.10

64.10

64.10

64.10

64.10

64.10

42.94

42.94

42.94

42.94

42.94

42.94

42.94

42.94

42.94

- CURVE DATA -

Δ = 89° 35' 00"
R = 25.00
L = 39.09
LC = N 44° 57' 30" W 35.23



N 89° 50' 00" E 20.00

N 0° 10' 00" W

0.33

DETAIL

NO SCALE

R = 25.00 L =

BRASS CAP IN CONCRETE
AT CENTER OF SEC. 7.