

1 under and pursuant to the Constitution and laws of the State of Oregon, and the district
2
3 has the authority to collect the sum of \$200 by special levy against the taxable property
4 within the district.

5
6 ADOPTED this 12th day of June, 1997.



BOARD OF COUNTY COMMISSIONERS
FOR MULTNOMAH COUNTY, OREGON

15
16
17
18
19
20
21
22
23
24
25
26

Beverly Stein, Chair

REVIEWED:

SANDRA N. DUFFY, ACTING COUNTY COUNSEL
FOR MULTNOMAH COUNTY, OREGON

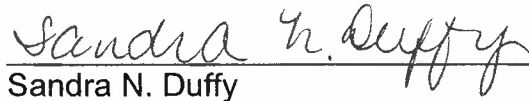
Sandra N. Duffy

data\admin\duffy\proclamation.doc

PROCLAMATION

Multnomah County Counsel
1120 S.W. Fifth Avenue, Suite 1530
Portland, Oregon 97204
(503) 248-3138

The following is the legal description is for the Interlachen P.U.D. being located in Sections 20 and 21, Township 1 North, Range 3 East of the Willamette Meridian, Multnomah County, Oregon.

All of Lots 1-4, Lakesend Estates, recorded March 21, 1967 in Plat Book 1199, Page 70, Multnomah County, Oregon.

All of Lots 1-91, Fairview Country Club Tracts, recorded June 9, 1930 in Plat Book 1177, Page 1, Multnomah County, Oregon; including a replat of a portion of Lot 54 and all of Lot 55 now known as Partition Plat 1991-69, recorded June 27, 1991.

All of Lots 1-14, Block 1 and Lots 1-11, Block 2, Lachenview, recorded June 27, 1974 in Plat Book 1205, Page 27, Multnomah County, Oregon.

All of Lots 1-34, West Interlachen, recorded Oct. 14, 1964; Lots 35-39, West Interlachen, recorded Aug. 16, 1968; Lots 40-46, West Interlachen, recorded Dec. 30, 1968; Lots 47-53, West Interlachen, recorded Aug. 15, 1969; Lots 54-59, West Interlachen, recorded June 4, 1980, all in Multnomah County, Oregon.

ALSO:

A tract of land in the Southeast One-Quarter of Section 21, Township 1 North, Range 3 East of the Willamette Meridian, Multnomah County, Oregon described as follows:

Beginning at the northeast corner of Fairview Country Club Tracts, a duly recorded plat of Multnomah County; thence N02°41'E, a distance of 215.23 feet to a point on the south line of County Road No. 1272 known as Blue Lake Road; thence S80°57'W along said south line a distance of 0.38 feet to a point of curvature; thence along the arc of a 548 foot radius curve to the left (the long chord of which bears S77°00'30"W 75.34 feet) an arc distance of 75.40 feet to the true point of beginning; thence leaving said south line S14°51'20"E a distance of 31.85 feet; thence S75°08'40"W, a distance of 36 feet; thence N14°51'20"W, a distance of 29.35 feet to the south line of said Blue Lake Road; thence along the south line on the arc of a 548 foot radius curve to the right (the long chord of which bears N71°10'45"E 36.10 feet) an arc distance of 36.11 feet to the true point of beginning.

ALSO:

A tract of land in the Southeast One-Quarter of Section 21, Township 1 North, Range 3 East of the Willamette Meridian, Multnomah County, Oregon described as follows:

EXHIBIT A
PAGE 1 OF 3

Beginning at the Initial Point of the duly recorded plat of Lachenview; thence N79°52'30"W, along the westerly extension of the south line of said plat, a distance of 127.27 feet to the southeast corner of Lot 1 of the duly recorded plat of Fairview Country Club Tracts; thence N11°38'00"W a distance of 149.52 feet to the northeast corner thereof and the south line of N.E. Interlachen Lane; thence along south right of way line to the northwest corner of Lot 1, Block 2 of the aforementioned plat of Lachenview; thence S11°38'00"E along the west line of said plat, a distance of 216.32 feet to point of beginning.

ALSO:

A tract of land in the Southeast One-Quarter of Section 21, Township 1 North, Range 3 East of the Willamette Meridian, Multnomah County, Oregon described as follows:

Commencing at the meander corner on the west line of the John Crosby Donation Land Claim No.40 which is on the north side of Blue Lake; thence N00°18'W, along the west line of said John Crosby Donation Land Claim, a distance of 132 feet; thence N89°42'E, a distance of 1201.38 feet; thence S88°26'E along an extension of and along the center line of Blue Lake Road, a distance of 505.37 feet; thence S01°34'W, a distance of 20 feet to the true point of beginning; thence S88°26'E along the south line of Blue Lake Road a distance of 615 feet, more or less, to the northwest corner of the duly recorded plat of Lakesend Estates; thence S01°38'W along the west line of said plat and southerly extension to the shore line of Blue Lake; thence westerly following the shore line of Blue Lake to a point that is S01°34'W from the point of beginning; thence N01°34'E to the point of beginning.

EXHIBIT A
PAGE 2 OF 3

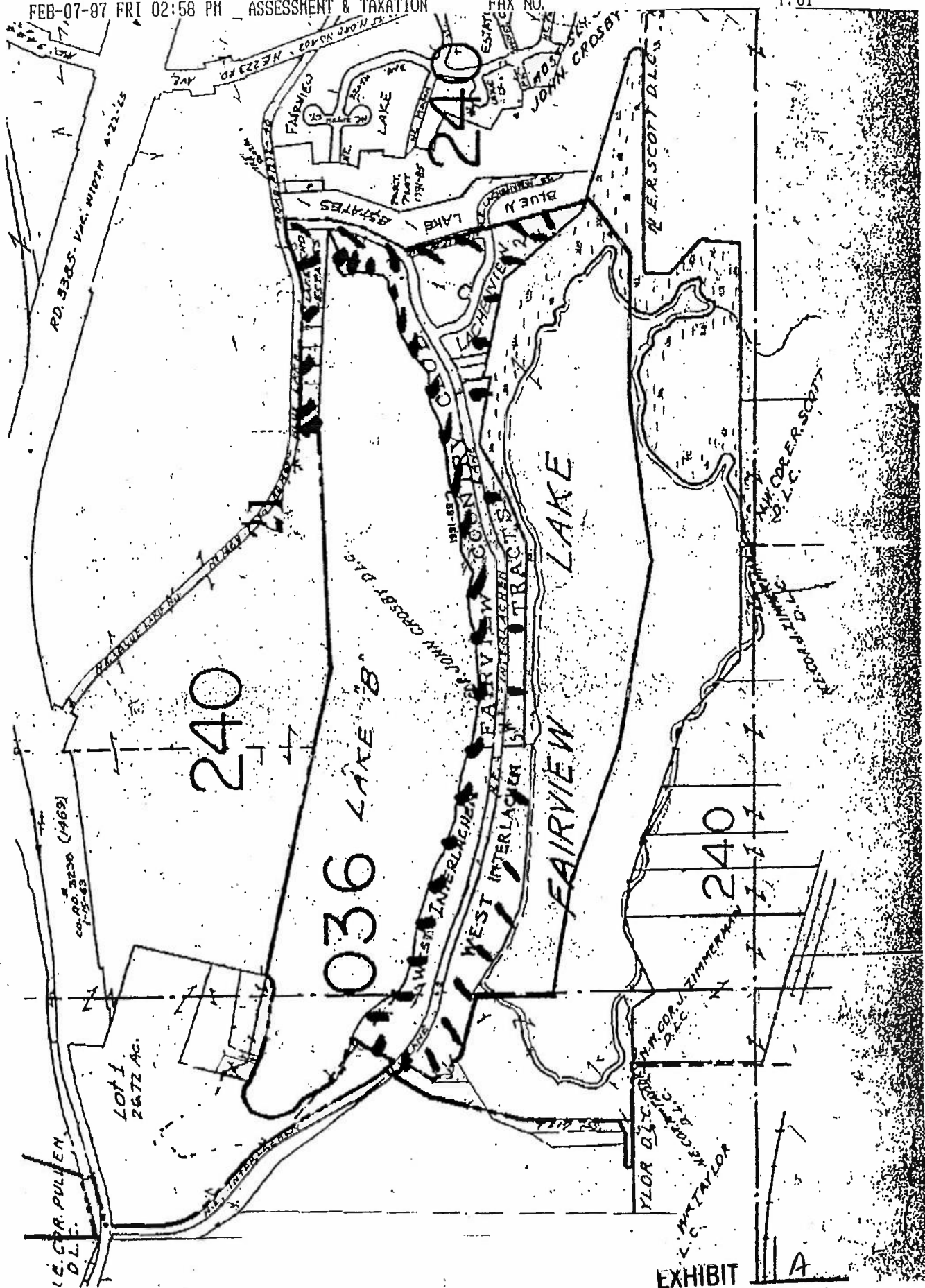

THIS MAP WAS PREPARED FOR
ASSESSMENT PURPOSE ONLY

NE1/4 SE1/4 SEC. 20 T.1N. R.3E. W.M.
MULTNOMAH COUNTY
1" = 100'

IN 3E 20DA
FAIRVIEW

EXHIBIT 5
PAGE 1 OF 4

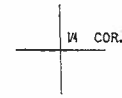
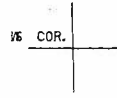

SEE MAP IN 3E 20

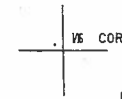
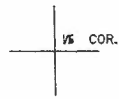
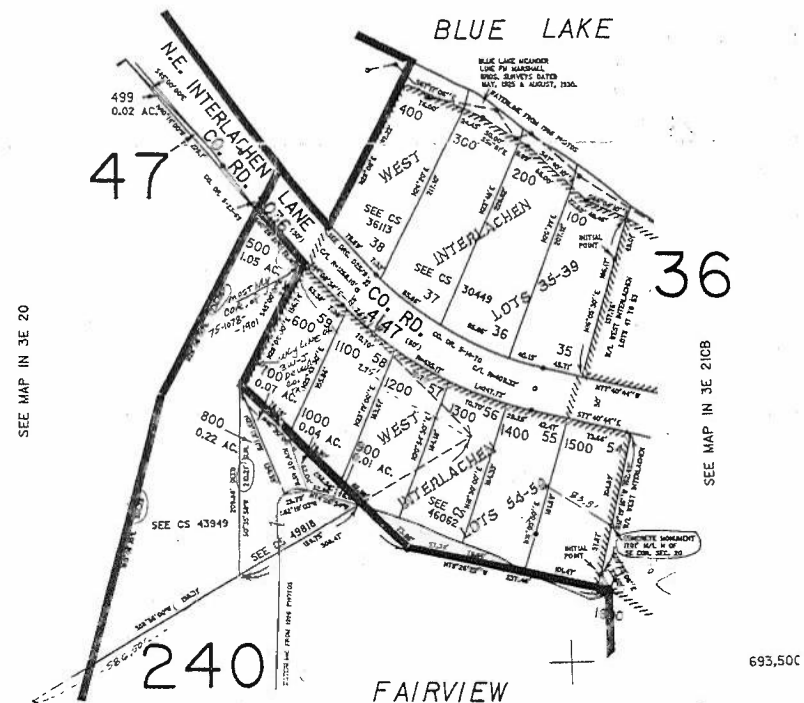

SEE MAP IN 3E 20

IN 3E 20DA
FAIRVIEW

1,498,500

1996

THIS MAP WAS PREPARED FOR
ASSESSMENT PURPOSE ONLY

NE1/4 SW1/4 SEC. 21 T.1N. R.3E. W.M.
MULTNOMAH COUNTY

IN 3E 21CA

1/8 COR.

1" = 100'

CEN. SEC.
APPROX.

EXHIBIT B
PAGE 2 OF 4

CANCELLED NO.
500

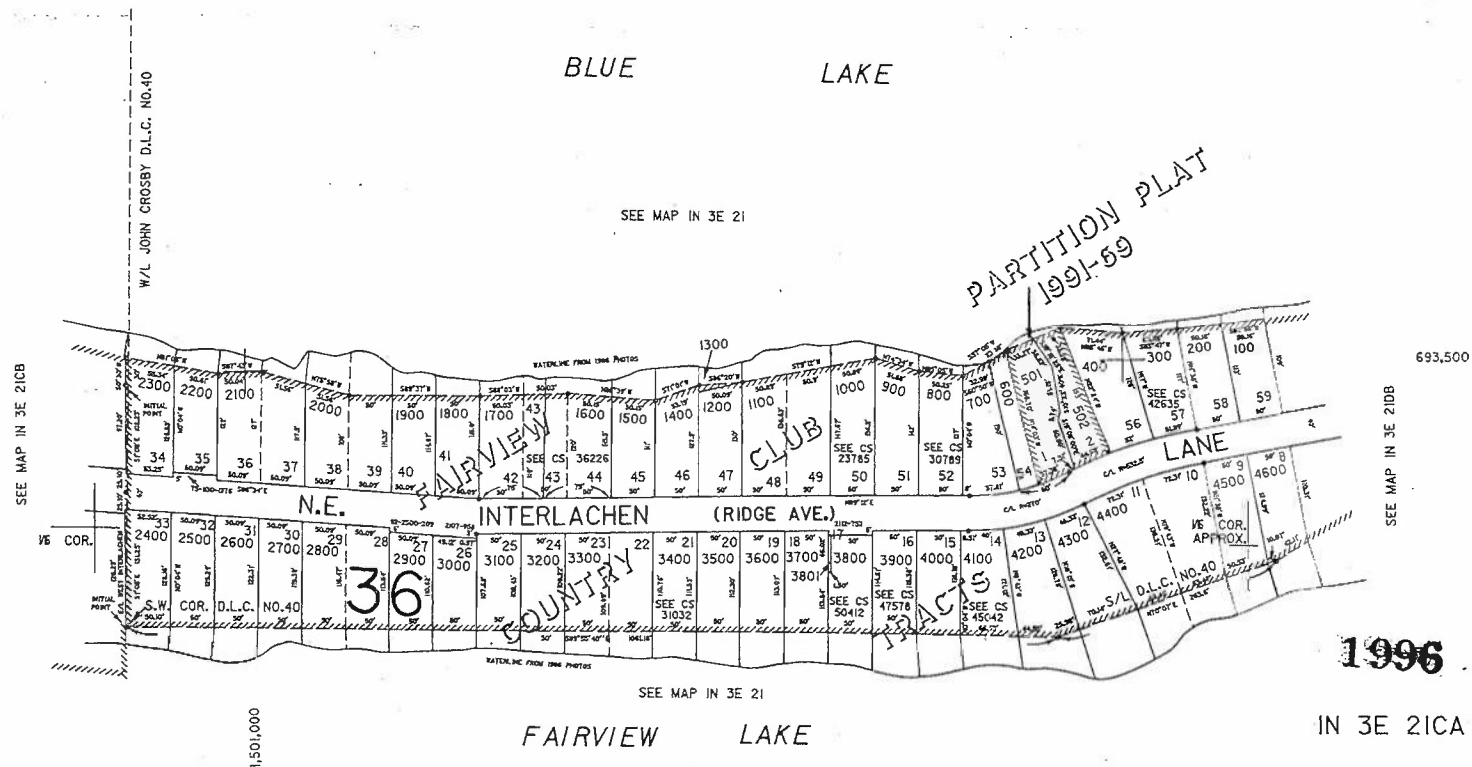

THIS MAP WAS PREPARED FOR
ASSESSMENT PURPOSE ONLY

NW1/4 SW1/4 SEC. 21 T.1N. R.3E. W.M.
MULTNOMAH COUNTY

1" = 100'

IN 3E 21CE

EXHIBIT B
PAGE 3 OF 4

CANCELLED NO.
2900

BLUE LAKE

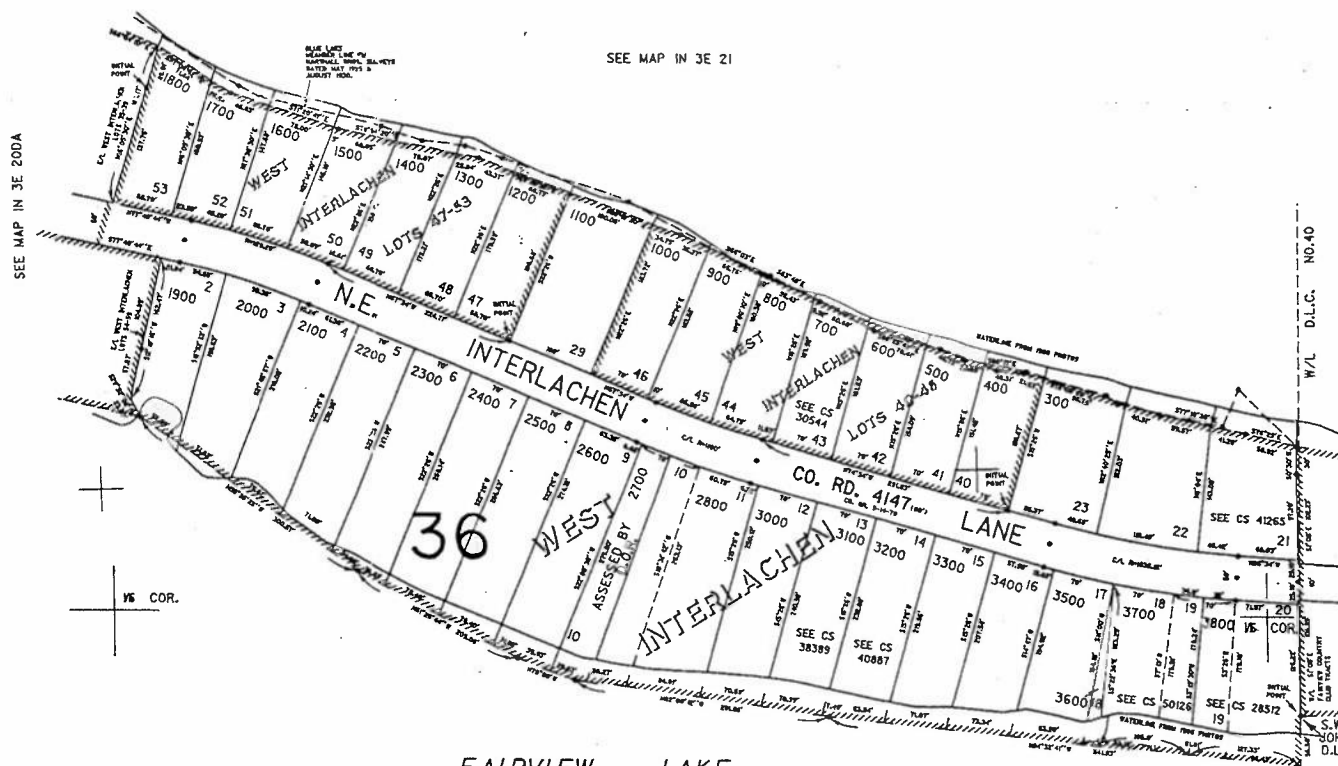

FAIRVIEW LAKE

SEE MAP IN 3E 21

IN 3E 21CE

1,495,500

THIS MAP WAS PREPARED FOR
ASSESSMENT PURPOSE ONLY

NW1/4 SE1/4 SEC.21 T.1N. R.3E. W.M.
MULTNOMAH COUNTY

IN 3E 21DB

1" = 100'

CEN. SEC.
APPROX.

1/8 COR.
APPROX.

SEE MAP IN 3E 21

