

ROBERT M. SCHLEINING  
President



4230 N.E. FREMONT STREET  
PORTLAND, OREGON 97213

Phone 284-5896

JULY 28, 1981

ACTION HOMES CO. EXEMPT MINOR PARTITION

PARCEL I

Lot 2, Block 20, "BRENTWOOD", EXCEPTING THEREFROM the North  
90.0 feet. In the County of Multnomah and State of Oregon.  
Containing 8331 Square Feet, more or less.

EXEMPT MINOR PARTITION  
(Under Mult Co Ord #174)

date 29 JUL 1981

by Irving G. Ewen  
Irving G. Ewen

Land Development Section  
MULT CO ENVIRON SERVICES

29 JUL 81

3737

ROBERT M. SCHLEINING  
President



4230 N.E. FREMONT STREET  
PORTLAND, OREGON 97213

Phone 284-5896

JULY 28, 1981

ACTION HOMES CO. EXEMPT MINOR PARTITION

PARCEL II

The North 90.0 feet of Lot 2, Block 20, "BRENTWOOD". In the County of Multnomah and State of Oregon. Containing 8907 Square Feet, more or less.

EXEMPT MINOR PARTITION (Under Mult Co Ord #174)	
date	<u>29 JUL 1981</u>
by	<u>Irving G. Ewen</u> Irving G. Ewen
Land Development Section MULT CO ENVIRON SERVICES	

S. E. COOPER ST. 50.0

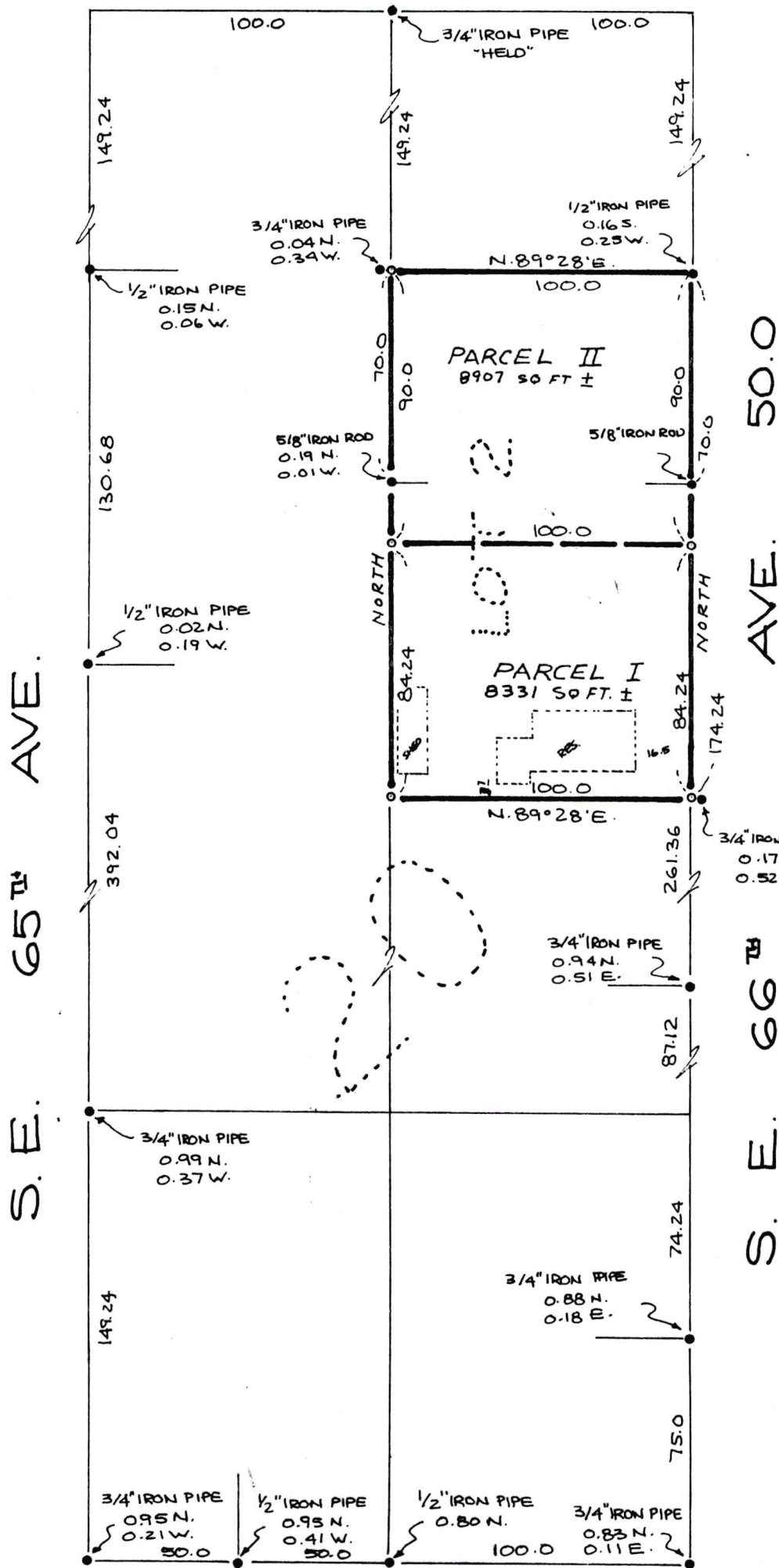

NARRATIVE:  
THE PURPOSE OF THIS SURVEY IS TO RE-ESTABLISH THE BOUNDARY OF LOT 2, BLOCK 20, "BRENTWOOD" AND TO PARTITION IT INTO TWO LOTS. CONTROL FOR THIS SURVEY WAS ESTABLISHED ON JULY 27, 1981. AT WHICH TIME ALL MONUMENTS FOUND WERE TIED IN. AFTER REDUCTION OF THE FIELD NOTES THE MEASURED ANGLES AND DISTANCES WERE COMPARED TO THOSE OF THE PLAT. IT WAS DECIDED TO HOLD THE MONUMENTS AS SHOWN. BASIS OF BEARINGS AND DISTANCES IS PLAT. FINAL FIELD WORK WAS DONE ON JULY 28, 1981.

REFERENCE SURVEYS; PS 45053, PS 36562, PS 36565, PS 36567, PS 36563, PS 6225

REGISTERED  
PROFESSIONAL  
LAND SURVEYOR  
*Robert M. Schleining*  
OREGON  
OCTOBER 20, 1959  
ROBERT M. SCHLEINING  
486

EXEMPT MINOR PARTITION  
(Under Mult Co Ord #174)  
date 29 JUL 1981  
by *Irving G. Ewen*  
Irving G. Ewen  
Land Development Section  
MULT CO ENVIRON SERVICES

LEGEND: SET BRASS SCREW SET 5/8" X 30" IRON ROD FOUND BRASS SCREW FOUND MONUMENT AS NOTED

A SURVEY OF: AN EXEMPT MINOR PARTITION OF LOT 2, BLOCK 20, "BRENTWOOD"

1/4 # 3737

IN THE NW 1/4 OF SECTION 20, T.1 S., R.2 E., W.M.  
COUNTY OF MULTNOMAH, STATE OF OREGON

DATE - JULY 29, 1981  
BASIS OF BEARINGS: ASSUMED.

SCALE: 1" = 50'

FILE NO. R-192

W.B. WELLS  
and associates, inc.  
SURVEYORS

4230 N.E. FREMONT STREET  
PORTLAND, OREGON 97213  
Phone: 284-5896