



MEMBER
PROFESSIONAL
LAND SURVEYORS
OF OREGON

KENNETH V. COCHRAN

REGISTERED LAND SURVEYOR No. 2045
11300 N.E. HALSEY STREET, SUITE 110
PORTLAND, OREGON 97220

MODERN EQUIPMENT
MODERN METHODS

PHONE 252-8451

May 15, 1990

Parcel 1
Description

A Parcel of land in the Northeast 1/4 of Section 11, Township 1 South, Range 2 East, Willamette Meridian, Multnomah County, Oregon and being a portion of Lot 4, Baldock Addition, described as follows:

Beginning at the northwest corner of Lot 3, Baldock Addition, which is the Initial Point of said Addition; thence S 89° 54' 30" E., along the northerly line of said Addition, 84.37 feet to the True Point of Beginning of the herein described parcel and a 5/8 inch iron rod; thence continuing along said northerly line S 89° 54' 30" E., 101.27 feet to the west Right of Way line of S. E. 134th Avenue and a 1/2 inch iron pipe; thence S 00° 36' 45" E., along said Right of Way line, 130.00 Feet to a 1 inch iron pipe; thence leaving said Right of Way Line and along the southerly line of Lot 4, Baldock Addition N 89° 54' 30" W., 96.27 feet to a 5/8 inch iron rod; thence leaving said southerly line of Lot 4, N 27° 02' 08" W., 11.24 feet to a 5/8 inch iron rod; thence N 00° 36' 45" W., 120.00 feet, more or less to the northerly line of Lot 4, Baldock Addition and a 5/8 inch iron rod and the True Point of Beginning.

Containing 13,138.71 Square Feet, More or Less.

EXEMPT MINOR PARTITION
(Under Mult Co Ord #174) #

date 21 MAY 1990
BY David H. Prosser
LLA
Land Development Section
MULTI-CITY ENVIRON SERVICES

REGISTERED
PROFESSIONAL
LAND SURVEYOR

Kenneth V. Cochran

OREGON
JULY 15, 1983
KENNETH V. COCHRAN
2045

21 MAY '90

3344



MEMBER
PROFESSIONAL
LAND SURVEYORS
OF OREGON

KENNETH V. COCHRAN

REGISTERED LAND SURVEYOR No. 2045
11300 N.E. HALSEY STREET, SUITE 110
PORTLAND, OREGON 97220

MODERN EQUIPMENT
MODERN METHODS

PHONE 252-8451

May 15, 1990

Parcel 2
Description

A Parcel of land in the Northeast 1/4 of Section 11, Township 1 South, Range 2 East, Willamette Meridian, Multnomah County, Oregon and being all of Lot 3 and a portion of Lot 4, Baldock Addition, described as follows:

Beginning at the northwest corner of Lot 3, Baldock Addition, which is the Initial Point of said Addition and a 2 inch galvanized iron pipe; thence along the northerly lines of lots 3 and 4, S 89° 54' 30" E., 84.37 feet to a 5/8 inch iron rod; thence leaving said line S 00° 36' 45" E., 120.00 feet to a 5/8 inch iron rod; thence S 27° 02' 08" E., 11.24 feet; thence along the southerly line of Lot 4, said Addition S 89° 54' 30" E., 96.27 feet to a 1 inch iron pipe and a point on the west Right of Way line of S. E. 134th Avenue; thence S 00° 36' 45" E., along said Right of Way line 10.00, feet; thence leaving said Right of Way line and along the southerly line of Lot 3, Baldock Addition, N 89° 54' 30" W., 187.28 feet to a 1/2 inch iron pipe; thence along the westerly line of said Lot 3, N 00° 03' 30" E., 140.00 feet to the Point of Beginning.

Containing 12,962.61 Square Feet, More or Less.

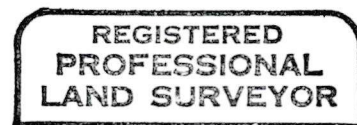
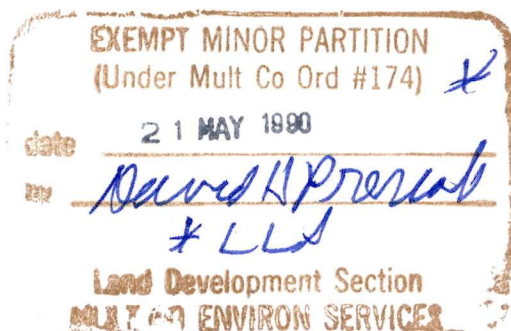

Kenneth V. Cochran

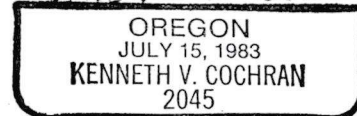

OREGON
JULY 15 1983
KENNETH V. COCHRAN
2045