

1 BEFORE THE BOARD OF COUNTY COMMISSIONERS

2 FOR MULTNOMAH COUNTY, OREGON

3 In the Matter of Calling an)
4 Election on Annexation Proposal)
5 No. 2813 to the City of Portland) RESOLUTION NO. 90-134
as a Result of Remonstrance to)
the Annexation)

6 WHEREAS the City of Portland filed Annexation Proposal No.
7 2813 with the Portland Metropolitan Area Local Government Boundary
Commission; and

8 WHEREAS pursuant to ORS 199.505(1), electors filed a
9 remonstrance petition with the Portland Metropolitan Area Local
Government Boundary Commission; and

10 WHEREAS on September 4, 1990, the Director of Elections of
11 Multnomah County certified to the Portland Metropolitan Area Local
Government Boundary Commission that the number of valid signatures
12 on the remonstrance exceeded 10 percent of the registered electors
in the affected territory; and

13 WHEREAS ORS 199.503(3) requires that upon receipt of the
14 certification of signatures on a remonstrance petition, the Board
of County Commissioners shall call an election to be held on the
next appropriate election date authorized by law; now therefore

15 IT IS RESOLVED that an election is hereby called to be held
16 on November 6, 1990, at which the following measure shall be
submitted to the elctors in the affected territory:

17 CAPTION

18 Proposal to Annex Certain Territory to the City of Portland.

19 QUESTION

20 Shall the area indicated on the attached map (Annexation
21 Proposal No. 2813) be annexed to the City of Portland?

22 EXPLANATION

23 The Metropolitan Area Local Boundary Commission has
24 approved Annexation Proposal No. 2813. Under that
25 proposal, the territory shown on the map accompanying this
26 petition would be annexed to the City of Portland. A
petition objecting to the annexation has been filed. An
election by the voters in the territory to be annexed is
therefore required. A "yes" vote is in favor of the
annexation. A "no" vote is against the annexation.

1 BE IT FURTHER RESOLVED that the Clerk of the Board shall
2 forthwith deliver certified copies of this Resolution to the
3 Multnomah County Director of Elections, the City of Portland
4 Auditor, and the Portland Metropolitan Area Local Government
5 Boundary Commission Executive Director.

6 DATED this 6th day of September, 1990.



7 BOARD OF COUNTY COMMISSIONERS
8 FOR MULTNOMAH COUNTY, OREGON

9 *Gladys McCoy*
10 Gladys McCoy, Chair

11
12 APPROVED AS TO FORM:

13 *Laurence Kressel*
14 Laurence Kressel
15 Multnomah County Counsel
16

17
18
19
20
21
22
23
24
25 0044C/dr
26 9/4/90

PROPOSAL NO. 2813

SE1/4 SECTION 25 T1N R2E W.M.
Multnomah County

1N 2 25D
2846

Scale: 1" = 400'

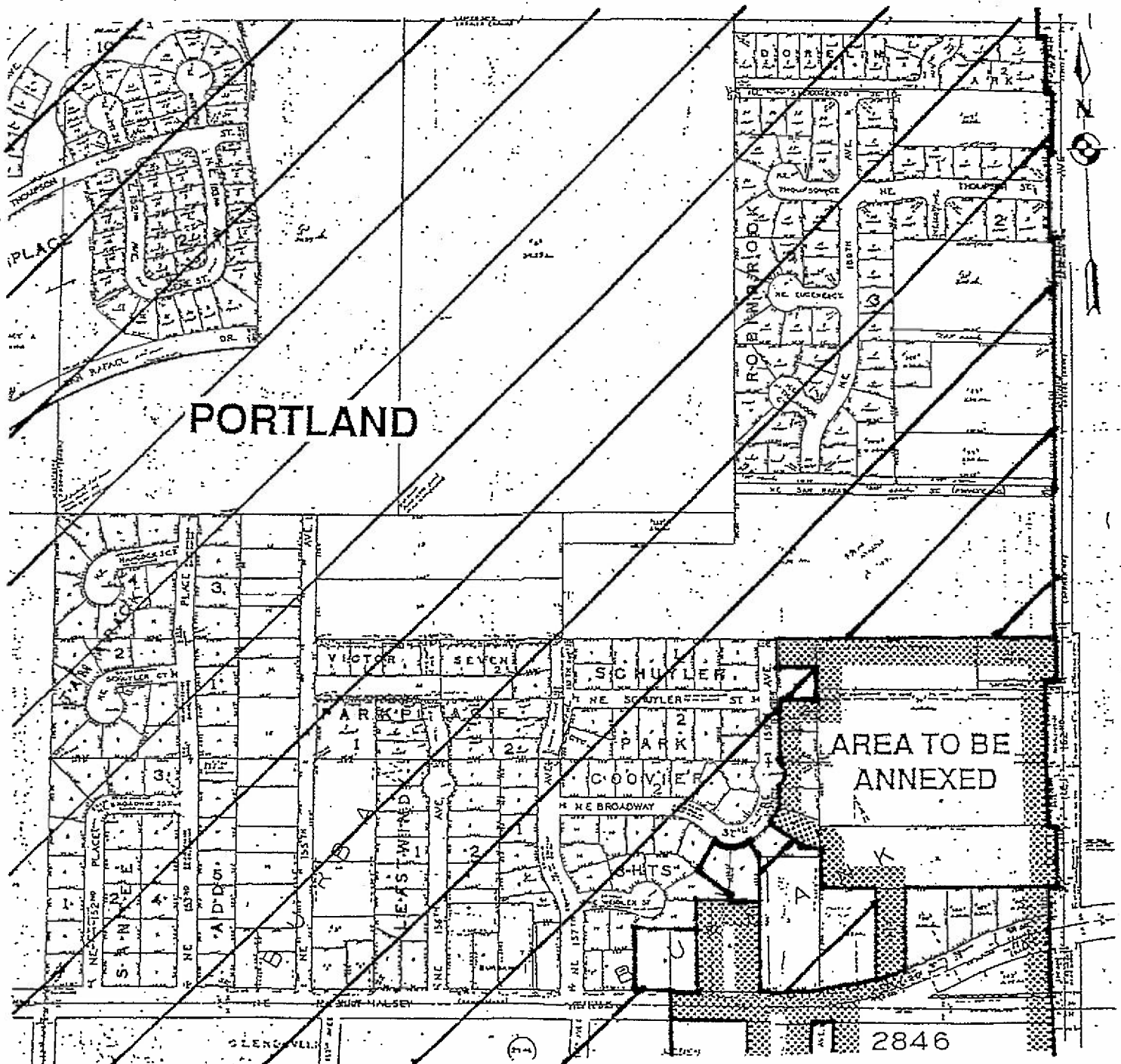

PROPOSAL NO. 2813

NE1/4 SECTION 31 T1N R3E W.M.
Multnomah County

1N 3 31A

Scale: 1" = 400'

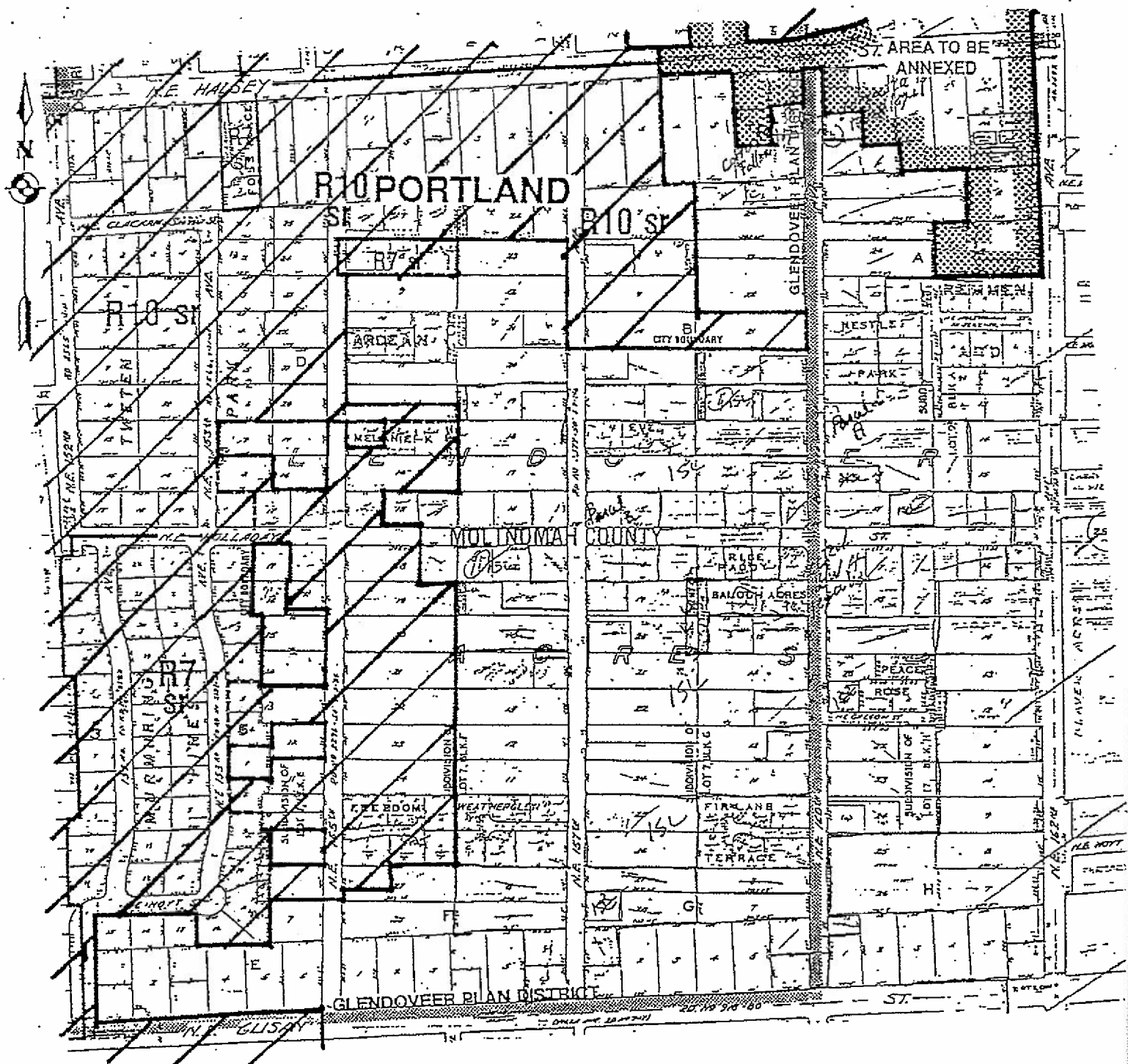

PROPOSAL NO. 2813
CITY OF PORTLAND
ANNEXATION
FIGURE 2b

Modified 8/31/90

A-17-90

Q.S. MAP 2846, 2946

BC # 2813

A boundary description of a tract of land situated in Sections 25 Township, 1 North, Range, 2 East, W.M.

Beginning at the southwest corner of Lot 2, of the plat BURBANK; thence N.0°24'30"E., 104.01 feet to the southeast corner of Lot 3, Block 3, of the plat, COOVIER HEIGHTS; thence WEST, 37 feet to angle point in the south line of said Lot 3; thence N.56°05'05"W., 122.90 feet to the east right-of-way line of NE 159th Avenue; thence northerly along the east line of said NE 159th Avenue the following four courses: a curve to the left having a radius of 150 feet, and a central angle of 33°49'25", 88.55 feet; N.0°05'30"E., 17.55 feet; a non-tangent curve to the left having a radius of 40 feet, and a central angle of 102°38'08", 71.65 feet; and N.0°05'30"E., 166.52 feet to the northwest corner of Lot 3, Block 3, of the plat, SCHUYLER PARK; thence S.89°53'50"E., 111.02 feet to the northeast corner of said Lot 3, Block 3; thence N.0°24'30"E., 83.26 feet to the northeast corner of Lot 2, said Block 3; thence N.89°53'30"W., 111.48 feet to the northwest corner of said Lot 2, Block 3; thence N.0°05'30"E., 83.26 feet to the southwest corner of Lot 1, Block 8, of the plat, ROBINBROOK; thence S.89°56'18"E. along the south line of said ROBINBROOK plat, 736.79 feet to its intersection with the west right-of-way line of NE 162nd Avenue; thence southerly along the west line of NE 162nd Avenue, 1650 feet, more or less, to the easterly extension of the north line of Lot 1, of the plat, REMMEN ADDITION; thence WEST along the north line of said REMMEN ADDITION, 297.03 feet, to the center line of NE 161st Avenue; thence NORTH, 148.8 feet to the northwest corner of Lot 9, Block A, of the plat, GLENDOVEER ACRES; thence S.86°44'45"E., 97.34 feet to the southwest corner of Lot 8, said Block A; thence NORTH, 150 feet to the northwest corner of said Lot 8; thence WEST, 180.70 feet to the southeast corner of Lot 5, said Block A; thence NORTH along the east line of said Lot 5, 80 feet; thence WEST parallel to the south line of said Lot 5, 100 feet; thence NORTH, 95 feet to a point lying 175 feet north of the southwest corner of said Lot 5; thence WEST parallel to the south line of Lot 6, said Block A, 104.5 feet to the east line of NE 160th Avenue;

thence NORTH along the east line of NE 160th Avenue, 125 feet to the south line of NE Halsey Street; thence WEST, 50 feet to the west line of NE 160th Avenue; thence SOUTH along the west line of NE 160th Avenue, 90 feet; thence WEST, 99 feet, more or less, to a point on the east line of Lot 2, Block B, 94.84 feet south of the south line of NE Halsey Street, said GLENDOVEER ACRES; thence SOUTH along the east line of said Lot 2, 108 feet, more or less, to a point lying 100 feet north of the southeast corner thereof; thence WEST parallel to the south line of said Lot 2, 100 feet to the west line of said Lot 2; thence NORTH, 199.53 feet to the northwest corner of said Lot 2; thence WEST along the south line of NE Halsey Street, 200 feet to the northwest corner of Lot 4, said Block B; thence NORTH, 80 feet to the north line of NE Halsey Street; thence EAST along the north line of NE Halsey Street, 82 feet, more or less, to the southerly extension of the east line of Lot 17, Block 3, of the plat, COOVIER HEIGHTS; thence NORTH, 246 feet to the northeast corner of said Lot 17; thence EAST, 170 feet to the southeast corner of Lot 5, said Block 3; thence SOUTH along the southerly extension of the east line of said Lot 5, 241 feet to the north line of NE Halsey Street; thence EAST along the north line of NE Halsey Street, 78.82 feet to a point of curvature; thence northeasterly along a curve to the left having a radius of 910 feet and a central angle of $15^{\circ}22'56''$, 244.31 feet; thence NORTH, 252.39 feet to the south line of said Lot 2, BURBANK plat; thence WEST, 150 feet to the point of beginning.