

21 OCT 80

21 OCT 80

N.E. AINSWORTH ST.

80

50

N.E. 50th AVE.
(unimproved)

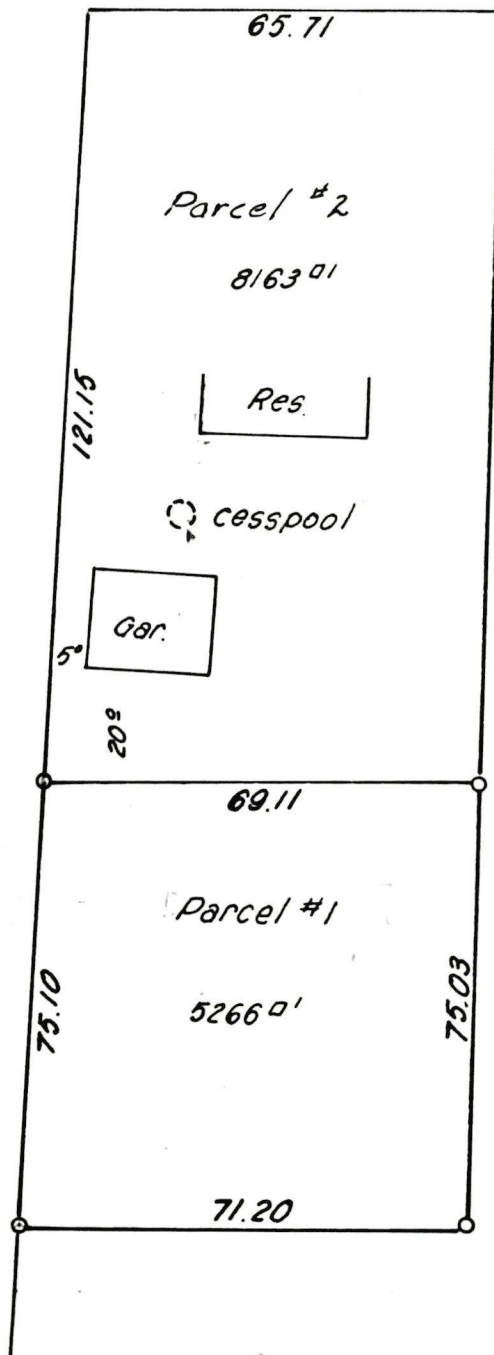

REGISTERED
PROFESSIONAL
LAND SURVEYOR

Gene A. Leuthold
OREGON
MAY 2, 1979
GENE A. LEUTHOLD
475



EXEMPT MINOR PARTITION
(Under Mult Co Ord #174)
date **21 OCT 1980**
by *Irving G. Ewen*
Irving G. Ewen
Land Development Section
MULT CO ENVIRON SERVICES

Survey

of
The North 75° of the South 90°
of the West 1/2 of lot 1

ZWAHLEN HOME SITES

in the S.W. 1/4 Sec. 10 T.1N. R.2 E. W.M.
Multnomah Co. Oregon
Scale: 1" = 30'
May 1980

2435

2435

1/4 2435

ALLAN & LEUTHOLD, INC.

SURVEYING

4827 N. E. 105th Avenue

Portland, Oregon 97220

Phone: 254-0734

Legal description Parcel # 1

The North 75.0 feet of the South 90.0 feet of the West $\frac{1}{2}$ of lot 1 ZWAHLN HOME SITES
Multnomah County, Oregoncontaining 5266 sq. ft...

Legal description Parcel # 2

The West $\frac{1}{2}$, of lot 1 ZWAHLN HOMES SITES except the South 90.0 feet, Multnomah
County, Oregon.. containing 8163 sq. ft....

