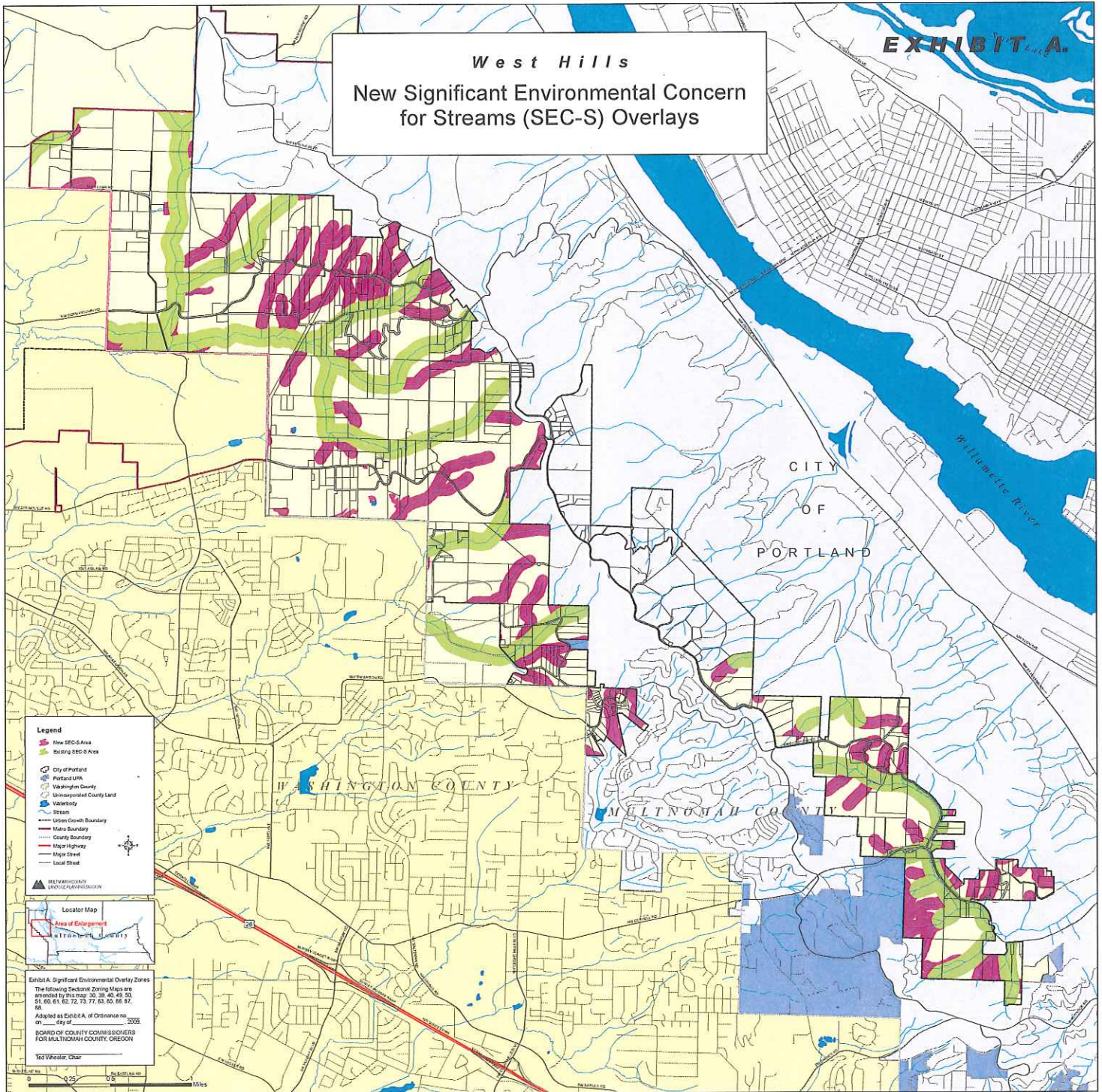

EXHIBIT A.

West Hills
**New Significant Environmental Concern
for Streams (SEC-S) Overlays**



East of Sandy River
New Significant Environmental Concern
for Streams (SEC-S) Overlays

EXHIBIT B.

Columbia River Gorge National Scenic Area

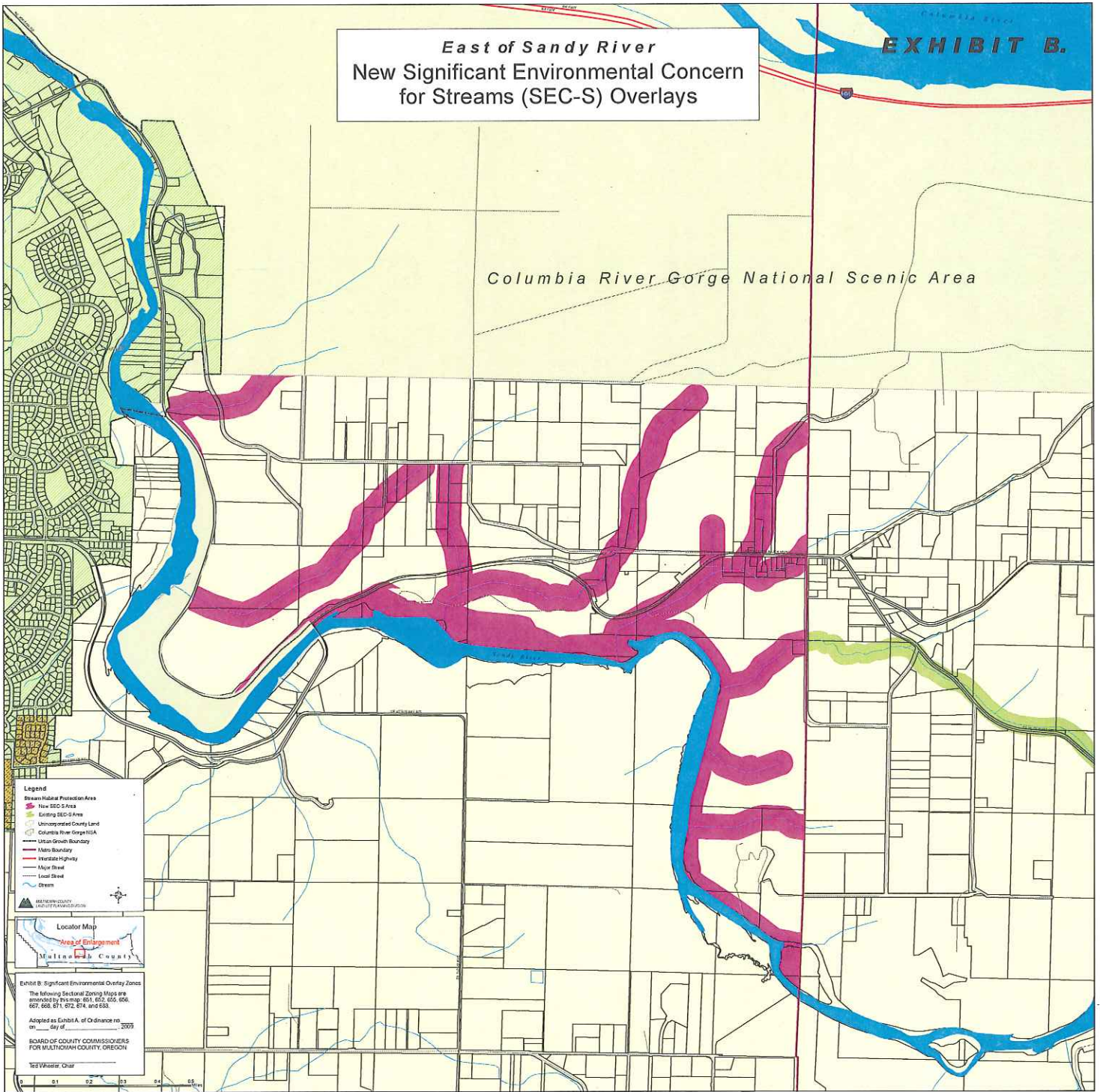

Pleasant Valley

New Significant Environmental Concern for Water Resources (SEC-WR) Overlays

EXHIBIT C.

