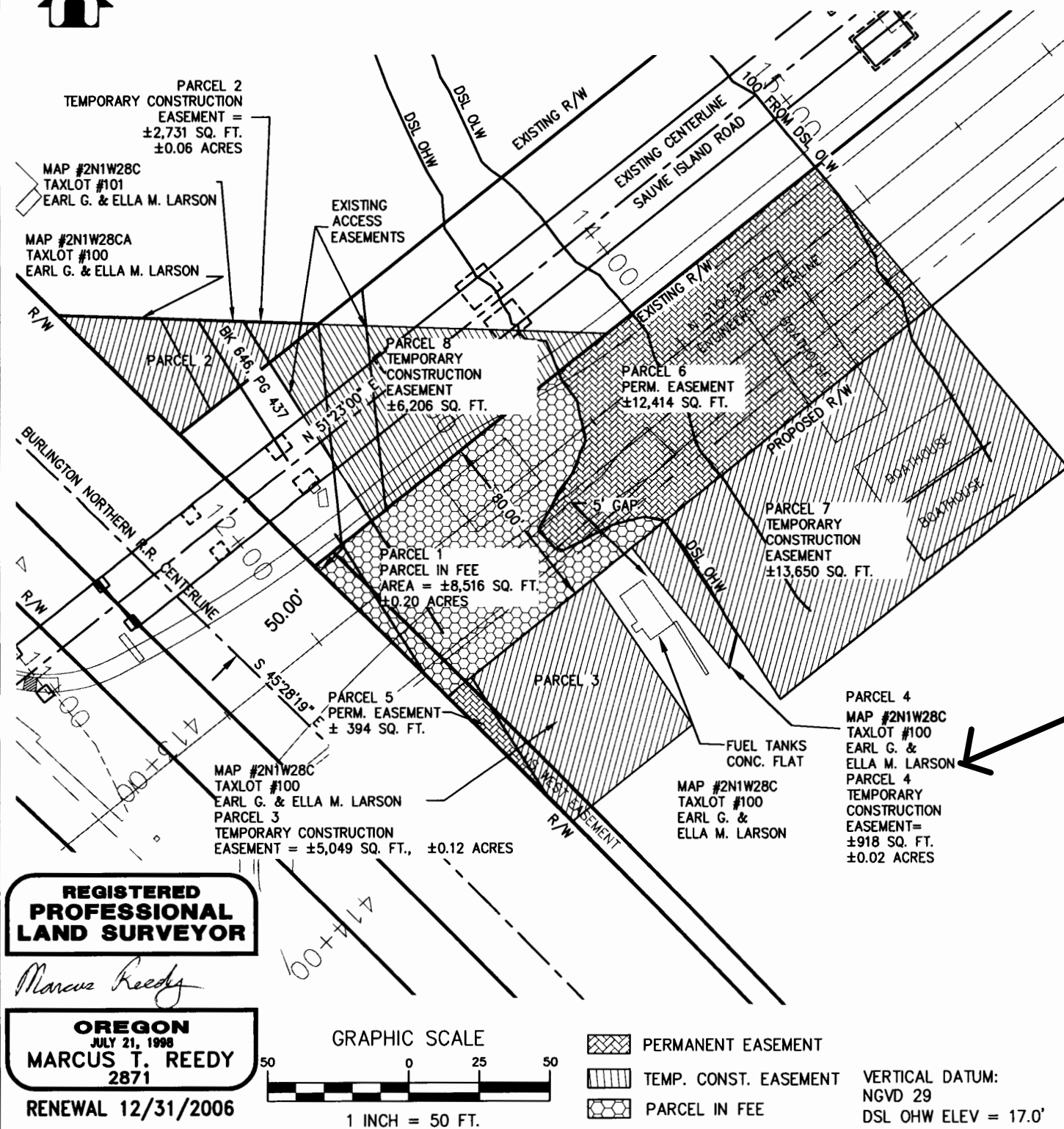

EXHIBIT MAP



**DAVID EVANS
AND ASSOCIATES INC.**

530 Center Street N.E., Suite 605
Salem Oregon 97301
Phone: 503.361.8635

PROJECT **SAUVIE ISLAND BRIDGE REPLACEMENT**

TITLE **SAUVIE ISLAND ROAD**

MULTNOMAH COUNTY

FILE ODOT00000460 DRAWN BY BXL DESIGN BY MTR SCALE 1" = 60' DATE 03-15-05

Exhibit E
Page 1 of 5

1

EXHIBIT MAP



SECTION 28
TOWNSHIP 2 NORTH, RANGE 1 WEST
MULTNOMAH COUNTY, OREGON, WILLAMETTE MERIDIAN

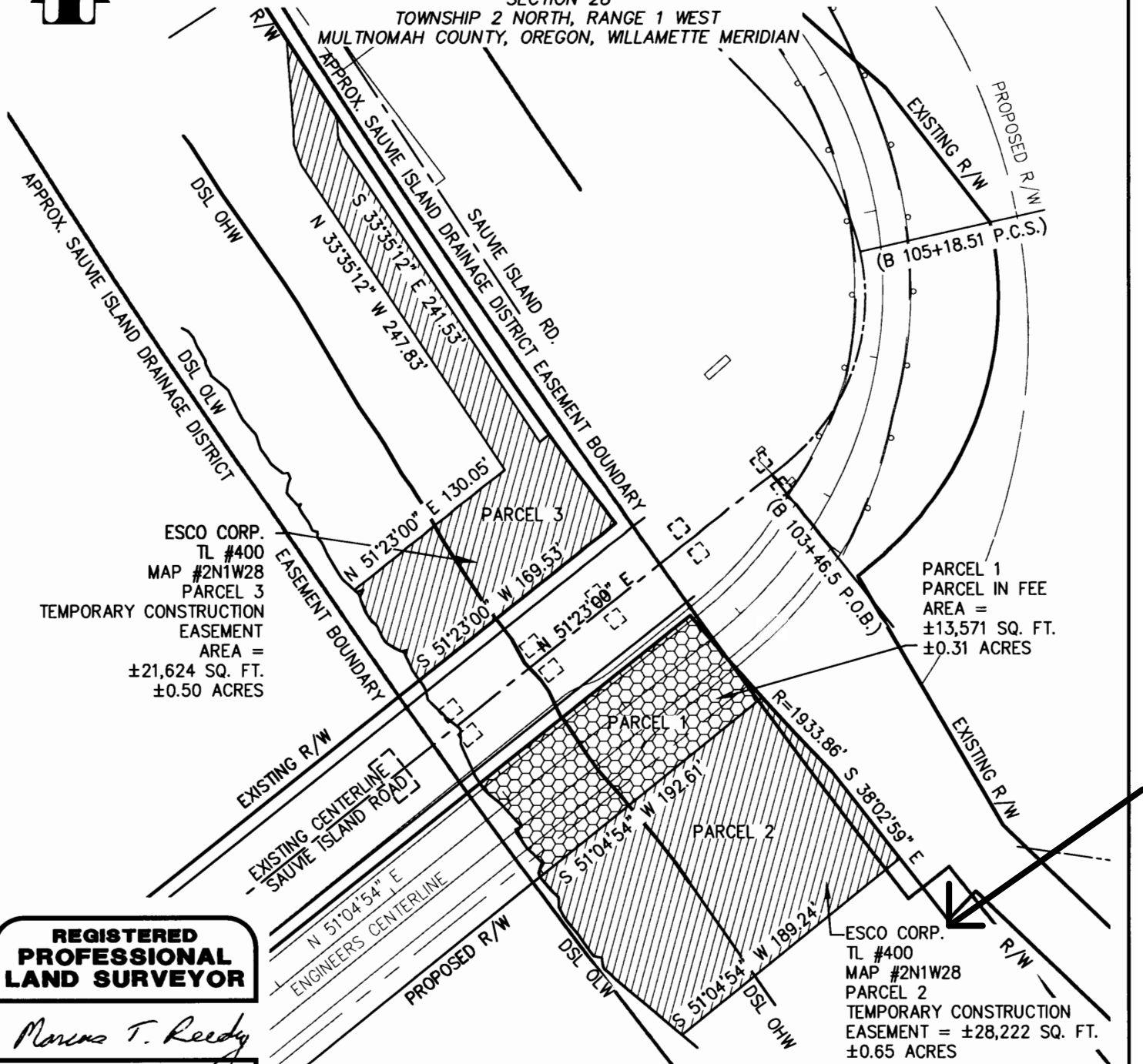

**REGISTERED
PROFESSIONAL
LAND SURVEYOR**

Marcus T. Reedy

OREGON
JULY 21, 1998
MARCUS T. REEDY
2871

RENEWAL 12/31/2006

GRAPHIC SCALE



1 INCH = 100 FT.



PARCEL IN FEE



TEMP. CONST. EASEMENT

VERTICAL DATUM: NGVD 29
DSL OHW ELEV = 17.0'
DSL OLW ELEV = 4.0'



**DAVID EVANS
AND ASSOCIATES INC.**

530 Center Street N.E., Suite 605
Salem Oregon 97301
Phone: 503.361.8635

PROJECT **SAUVIE ISLAND BRIDGE REPLACEMENT**
TITLE **SAUVIE ISLAND ROAD**
MULTNOMAH COUNTY

FILE ODOT00000460 DRAWN BY BXL DESIGN BY GAC SCALE 1" = 100' DATE 03-02-05

Exhibit E
Page 2 of 5

SHEET

1

EXHIBIT MAP

SECTION 28, TOWNSHIP 2 NORTH, RANGE 1 WEST
MULTNOMAH COUNTY, OREGON, WILLAMETTE MERIDIAN

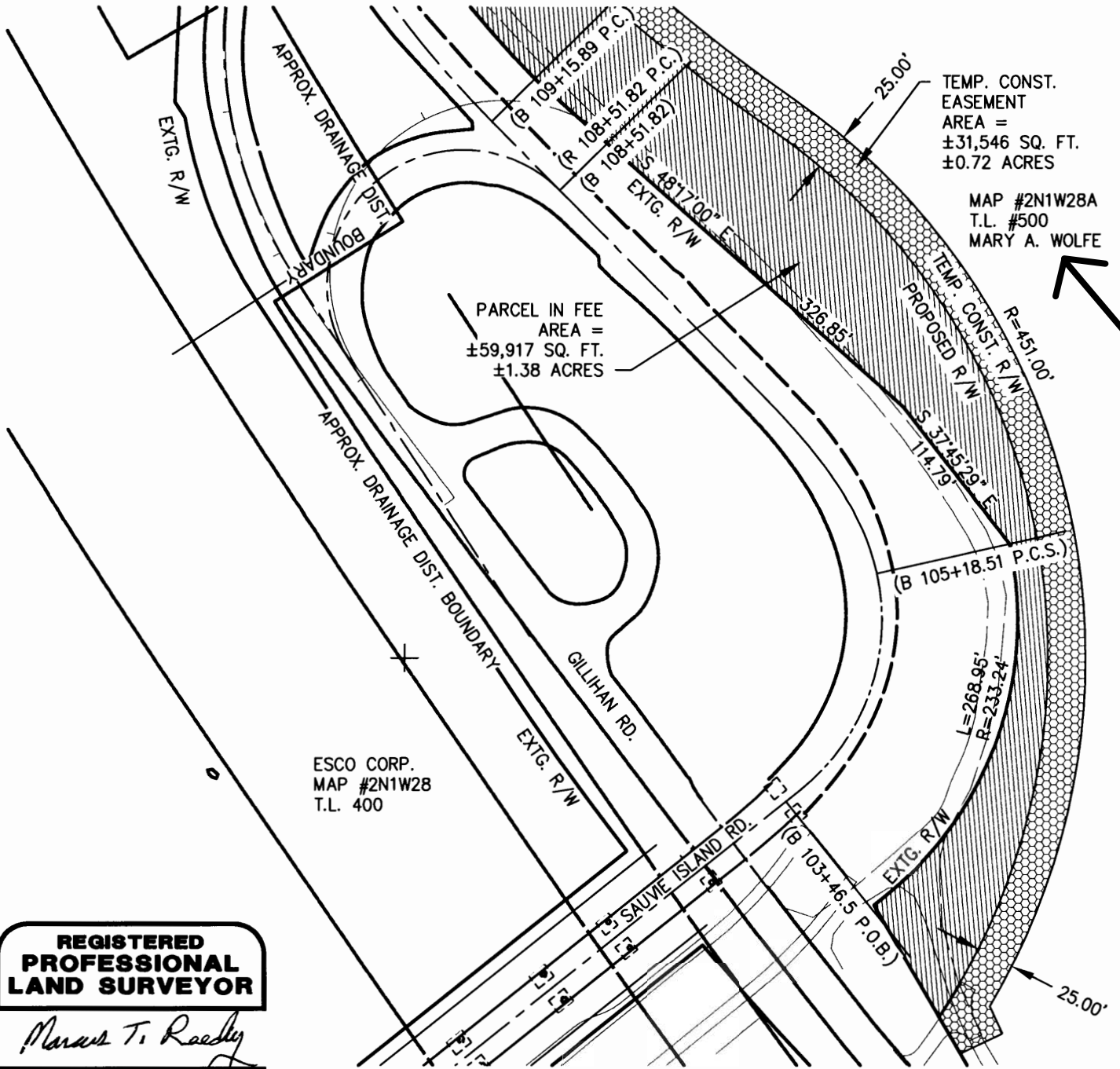

TEMP. CONST.
EASEMENT
AREA =
±31,546 SQ. FT.
±0.72 ACRES

MAP #2N1W28A
T.L. #500
MARY A. WOLFE

PARCEL IN FEE
AREA =
±59,917 SQ. FT.
±1.38 ACRES

ESCO CORP.
MAP #2N1W28
T.L. 400

**REGISTERED
PROFESSIONAL
LAND SURVEYOR**

Marcus T. Reedy

OREGON
JULY 21, 1998
MARCUS T. REEDY
2871

RENEWAL 12/31/2006

GRAPHIC SCALE

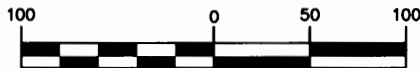

1 INCH = 100 FT.

TEMP. CONST. EASEMENT

PARCEL IN FEE



**DAVID EVANS
AND ASSOCIATES INC.**

530 Center Street N.E., Suite 605
Salem Oregon 97301
Phone: 503.361.8635

PROJECT **SAUVIE ISLAND BRIDGE REPLACEMENT**
TITLE **SAUVIE ISLAND ROAD**
MULTNOMAH COUNTY

FILE **ODOT00000460** BXL DRAWN BY **GAC** DESIGN BY **GAC** SCALE **1" = 100'** DATE **03-01-05**

Exhibit E
Page 3 of 5

SHEET

1



EXHIBIT MAP

SECTION 28
TOWNSHIP 2 NORTH, RANGE 1 WEST
MULTNOMAH COUNTY, OREGON, WILLAMETTE MERIDIAN

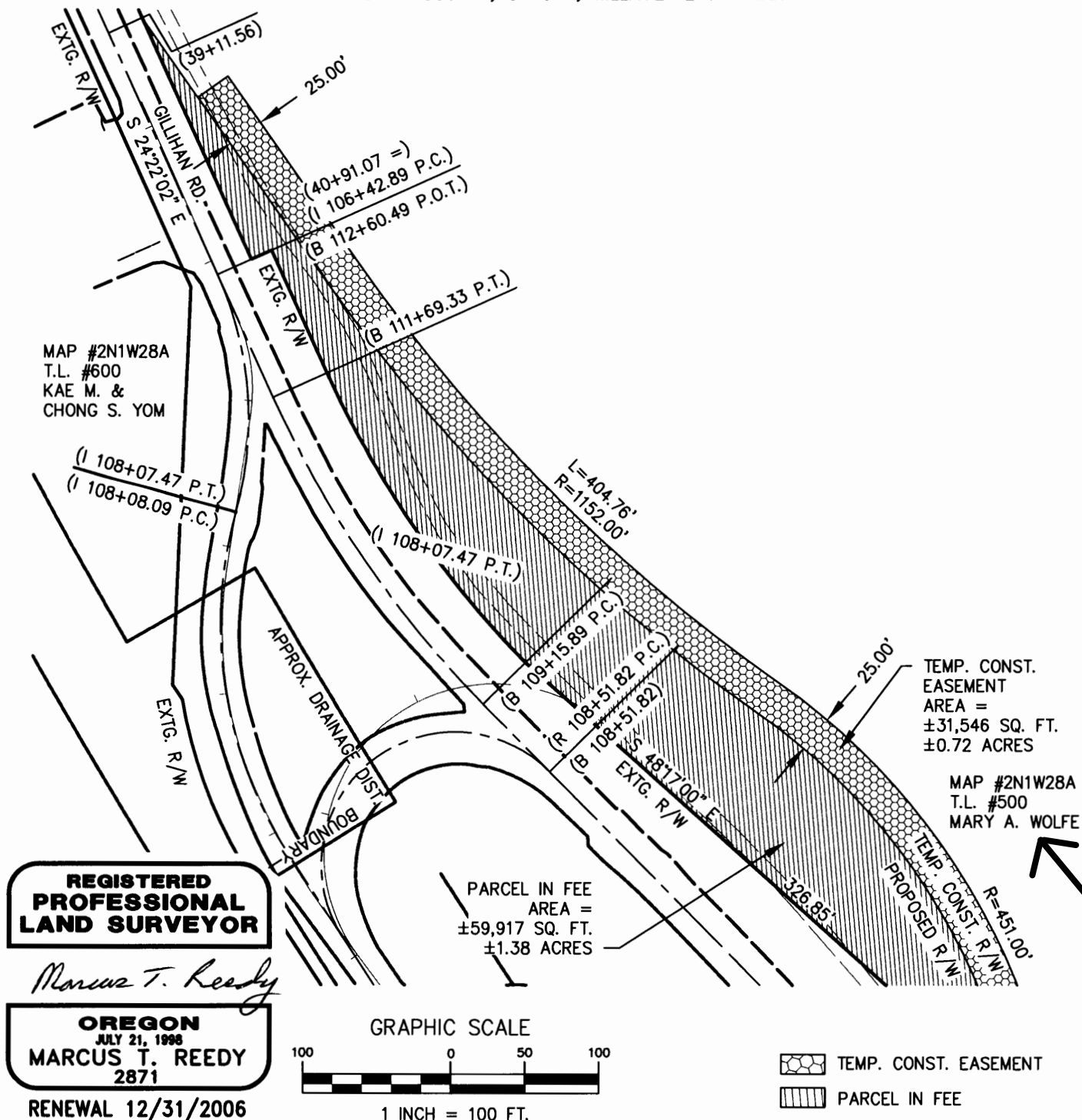

**DAVID EVANS
AND ASSOCIATES INC.**

530 Center Street N.E., Suite 605
Salem Oregon 97301
Phone: 503.361.8635

PROJECT **SAUVIE ISLAND BRIDGE REPLACEMENT**
TITLE **SAUVIE ISLAND ROAD**
MULTNOMAH COUNTY

FILE **ODOT00000460** BXL
DRAWN BY **GAC**
DESIGN BY **GAC**
SCALE **1" = 100'**
DATE **03-01-05**

Exhibit E
Page 4 of 5

SHEET

2

1