

BEFORE THE BOARD OF COUNTY COMMISSIONERS  
FOR MULTNOMAH COUNTY, OREGON

In the Matter of the Execution  
of Deed D89322 for Certain Tax  
Acquired Property to the

CITY OF TROUTDALE, OREGON

ORDER  
#89-3

It appearing that heretofore Multnomah County acquired the real property hereinafter described through the foreclosure of liens for delinquent taxes, that under the provisions of ORS 275.330 said property may be conveyed to an incorporated city for public use, and that

The CITY OF TROUTDALE, OREGON, has requested that it be granted a deed to the property for use as right-of-way, and

It further appearing that after hearing objections to the transfer of the property as by law required, it is for the best interests of the County that said deed be given;

NOW, THEREFORE, it is hereby ORDERED that the Chair of the Multnomah County Board of County Commissioners execute a deed conveying to the CITY OF TROUTDALE, OREGON the following described real property, situated in the County of Multnomah, State of Oregon:

SEC 25, 1N 3E  
TL #129  
(1985 ASSESSOR'S MAP)

COMMENCING AT A CONCRETE MONUMENT WITH BRASS CAP MARKED "WHITE STONE", SAID WHITE STONE IS A DEED REFERENCE WHICH IS TEN FEET EASTERLY FROM A LARGE BLACK STONE AS SHOWN ON MAP TITLED "SURVEY OF THE A. E. JACKSON PROPERTY" SURVEYED BY O. G. PORTER IN OCTOBER 1922 AND FILED AT THE COUNTY SURVEYORS OFFICE UNDER NUMBER G 4-27; THENCE N 57° 23' 47" E 120.00 FEET TO THE MOST WESTERLY CORNER OF THE MOST NORTHERLY TRACT OF SAID PORTER SURVEY; THENCE ALONG THE SOUTHWESTERLY LINE OF SAID NORTHERLY TRACT S 35° 45' 09" E 159.99 FEET TO AN ANGLE POINT; THENCE CONTINUING ALONG SAID SOUTHWESTERLY LINE S 71° 28' 44" E 44.63 FEET TO THE POINT OF BEGINNING OF THE TRACT OF LAND HEREIN TO BE DESCRIBED; THENCE S 43° 19' 03" E 41.32 FEET; THENCE S 51° 40' 34" E 55 FEET MORE OR LESS TO A POINT IN THE SOUTHEASTERLY LINE OF THAT CERTAIN TRACT OF LAND DESCRIBED AS PARCEL I IN WARRANTY DEED TO ORLIN B. HUSTON, ET UX, AND RECORDED ON MAY 22, 1959, IN BOOK 1956, PAGE 408, DEED RECORDS, MULTNOMAH COUNTY; THENCE NORTHEASTERLY ALONG SAID HUSTON TRACT 50 FEET MORE OR LESS TO THE SOUTHWESTERLY LINE OF THE MOST NORTHERLY TRACT OF SAID PORTER SURVEY; THENCE ALONG SAID SOUTHWESTERLY LINE N 71° 28' 44" W 112.03 FEET TO THE POINT OF BEGINNING.

Providing that such property shall be used and continue to be used by the CITY OF TROUTDALE, OREGON for a public purpose in the State of Oregon and should the property cease to be used for a public purpose, title shall revert to the Multnomah County.

Dated this 12th day of January 1988, 1989

BOARD OF COUNTY COMMISSIONERS  
MULTNOMAH COUNTY, OREGON

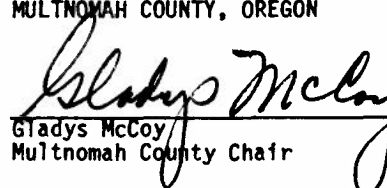
  
Gladys McCoy  
Multnomah County Chair

APPROVED AS TO FORM:  
Laurence Kressel, County Counsel  
for Multnomah County, Oregon

By 

Journal 162

Page

Entered January 12, 1989

DEED

D89322

MULTNOMAH COUNTY, a political subdivision of the State of Oregon, Grantor, conveys to CITY OF TROUTDALE, OREGON, Grantee the following described real property, situated in the County of Multnomah, State of Oregon:

SEC 25, 1N 3E  
TL #129 (1985 ASSESSOR'S MAP)

COMMENCING AT A CONCRETE MONUMENT WITH BRASS CAP MARKED "WHITE STONE", SAID WHITE STONE IS A DEED REFERENCE WHICH IS TEN FEET EASTERLY FROM A LARGE BLACK STONE AS SHOWN ON MAP TITLED "SURVEY OF THE A. E. JACKSON PROPERTY" SURVEYED BY O. G. PORTER IN OCTOBER 1922 AND FILED AT THE COUNTY SURVEYORS OFFICE UNDER NUMBER G 4-27; THENCE N 57° 23' 47" E 120.00 FEET TO THE MOST WESTERLY CORNER OF THE MOST NORTHERLY TRACT OF SAID PORTER SURVEY; THENCE ALONG THE SOUTHWESTERLY LINE OF SAID NORTHERLY TRACT S 35° 45' 09" E 159.99 FEET TO AN ANGLE POINT; THENCE CONTINUING ALONG SAID SOUTHWESTERLY LINE S 71° 28' 44" E 44.63 FEET TO THE POINT OF BEGINNING OF THE TRACT OF LAND HEREIN TO BE DESCRIBED; THENCE S 43° 19' 03" E 41.32 FEET; THENCE S 51° 40' 34" E 55 FEET MORE OR LESS TO A POINT IN THE SOUTHEASTERLY LINE OF THAT CERTAIN TRACT OF LAND DESCRIBED AS PARCEL 1 IN WARRANTY DEED TO ORLIN B. HUSTON, ET UX, AND RECORDED ON MAY 22, 1959, IN BOOK 1956, PAGE 408, DEED RECORDS, MULTNOMAH COUNTY; THENCE NORTHEASTERLY ALONG SAID HUSTON TRACT 50 FEET MORE OR LESS TO THE SOUTHWESTERLY LINE OF THE MOST NORTHERLY TRACT OF SAID PORTER SURVEY; THENCE ALONG SAID SOUTHWESTERLY LINE N 71° 28' 44" W 112.03 FEET TO THE POINT OF BEGINNING.

Providing that such property shall be used and continue to be used by the CITY OF TROUTDALE, OREGON for a public purpose in the State of Oregon and should the property cease to be used for a public purpose, title shall revert to the Multnomah County.

The true and actual consideration paid for this transfer, stated in terms of dollars is \$0.00.

This instrument will not allow use of the property described in this instrument in violation of applicable land use laws and regulations. Before signing or accepting this instrument, the person acquiring fee title to the property should check with the appropriate city or county planning department to verify approved uses.

Until a change is requested, all tax statements shall be sent to the following address:

104 SE KIBLING  
TROUTDALE, OR 97060-2099

IN WITNESS WHEREOF, MULTNOMAH COUNTY has caused these presents to be executed by the Chair of the Multnomah County Board of County Commissioners this 12th day of January, 1989, by authority of an Order of said Board of County Commissioners heretofore entered of record.

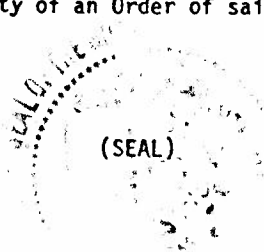

BOARD OF COUNTY COMMISSIONERS  
MULTNOMAH COUNTY, OREGON

*Gladys McCoy*  
Gladys McCoy  
Multnomah County Chair

APPROVED AS TO FORM:  
Laurence Kressel, County Counsel  
for Multnomah County, Oregon

By *John D. Bay*

DEED APPROVED:  
F. Wayne George, Director  
Facilities and Property Management Division

By *F. Wayne George*

STATE OF OREGON                    )  
  )  
County of MULTNOMAH                ) ss.

On this 12th day of January, 1989, A.D., before me, a Notary Public in and for the County and State, personally appeared GLADYS McCOY, to me personally known, County Chair of Multnomah County, Oregon, to sign official County documents and that the seal affixed to said instrument was signed and sealed on behalf of said County by authority of its Board of County Commissioners, and said GLADYS McCOY acknowledged said instrument to be the free act and deed of said County.

IN TESTIMONY WHEREOF, I have hereunto set my hand, affixed my official seal, the day and year first in this, my certificate, written.

  
Notary Public for Oregon

(SEAL)

My Commission Expires: 1/06/90

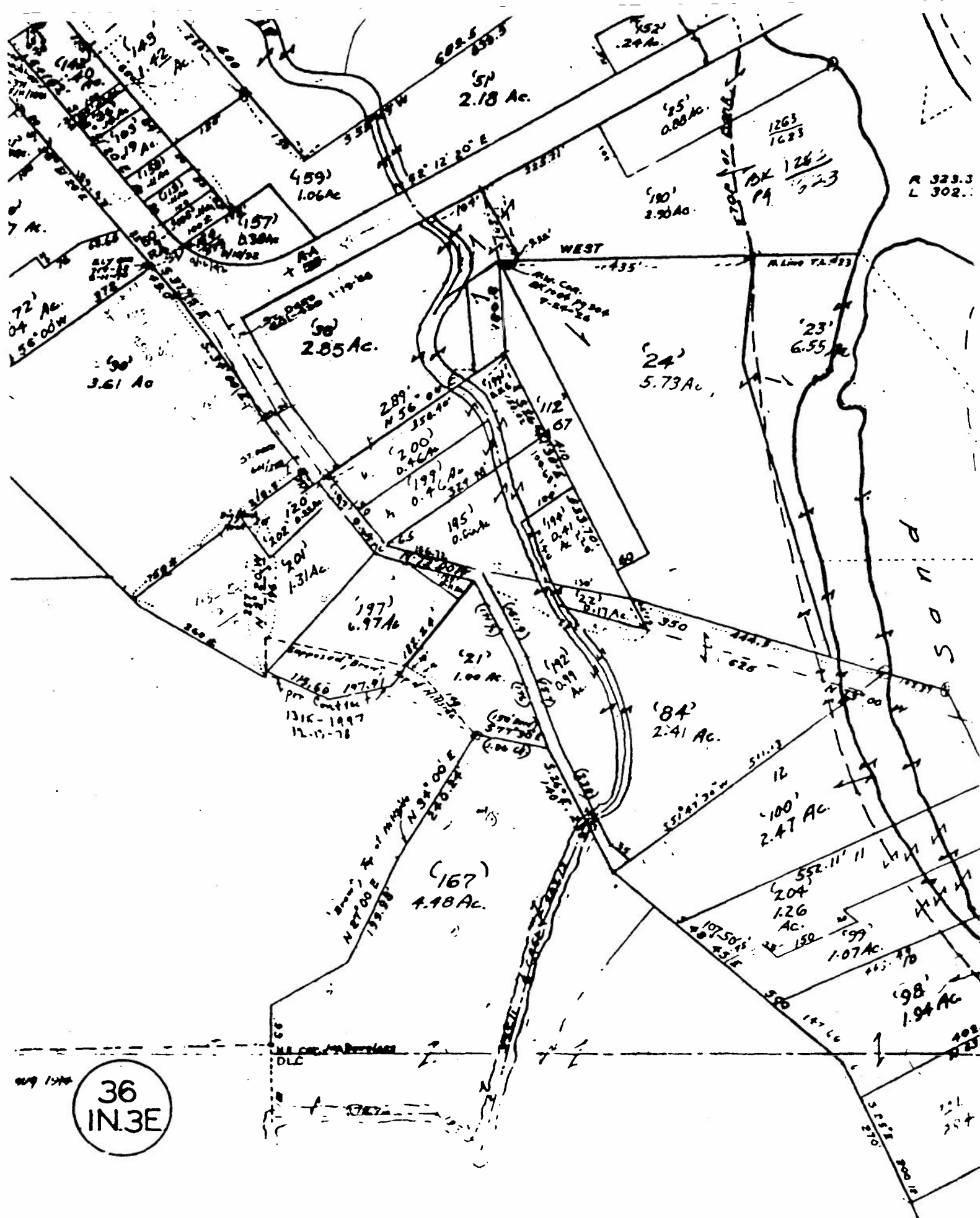

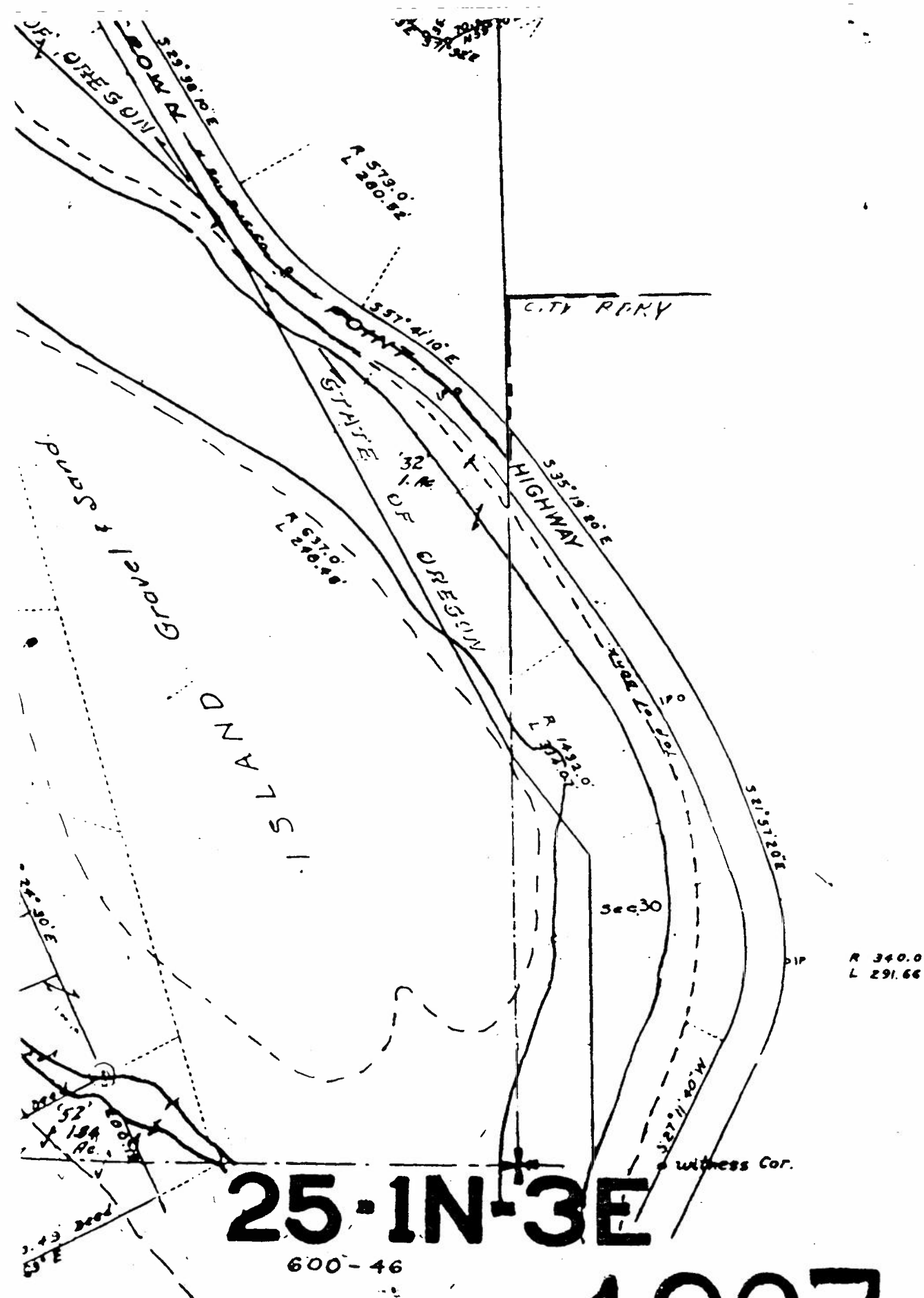

1987