

LEGAL DESCRIPTION - PARCEL 1
CHARLOTTE ANTHONISEN
APRIL 20, 1986

Part of Lot 16 (except the North 5 feet) Plat of Choloma in the N.E. 1/4 of Section 15, T. 1 S., R. 2 E., W.M., Multnomah County, Oregon, being more particularly described as follows:

Beginning at the N.W. corner of Lot 16, Choloma; thence South 5 feet to the true point of beginning of the Parcel to be described; thence N 87°57' E on the southerly right of way line of S.E. Liebe Street, 65.25 feet to a point; thence South 125.39 feet to a point on the South line of Lot 16, Choloma; thence S 87°43' W on said southerly line, 65.25 feet to the S.W. corner of Lot 16, Choloma; thence North on the West line of said Lot 16, 125.66 feet to the true point of beginning, containing 8,190 square feet, more or less

REGISTERED
PROFESSIONAL
LAND SURVEYOR

John H. Humber

OREGON
JULY 1, 1981
BORDEN 610 1980N

EXEMPT MINOR PARTITION
(Under Mult Co Ord #174)

date 28 APR 1988
by *David R. Boren*

Land Development Section
MULT CO ENVIRON SERVICES

28 APR '88

3542

LEGAL DESCRIPTION - PARCEL 11
CHARLOTTE ANTHONISEN
APRIL 20, 1986

Part of Lot 16 (except the North 5 feet) Plat of Choloma in the N.E. 1/4 of Section 15, T. 1 S., R. 2 E., W.M., Multnomah County, Oregon, being more particularly described as follows:

Beginning at the N.W. corner of Lot 16, Choloma; thence South 5 feet to a point; thence N 87°57' E on the southerly right of way line of S.E. Liebe Street, 65.25 feet to the true point of beginning of the Parcel to be described; thence continuing N 87°57' E on said southerly right of way line, 65.25 feet to a point on the East line of Lot 16, Choloma; thence South on said East line 125.13 feet to the S.E. corner of Lot 16, Choloma; thence S 87°43' W on the South line of Lot 16, Choloma, 65.25 feet to a point; thence North 125.39 feet to the true point of beginning, containing 8,173 square feet, more or less.

REGISTERED
PROFESSIONAL
LAND SURVEYOR

Charles B. Anderson

EXEMPT MINOR PARTITION
(Under Mult Co Ord #174)

date 28 APR. 1988

by

Parcel 11 Present

Land Development Section
MULT CO ENVIRON SERVICES

Preliminary

Minor Partition of Lot 16, (Except the North 5th.)
Plat of "CHOLOMA", In the N.E. 1/4 of Sec. 15, T.1.S.
R.2.E., W.M. Multnomah County, Oregon.

MULTNOMAH COUNTY
SURVEY RECORDS
FILED 4-30-86
REGISTER NUMBER

48956

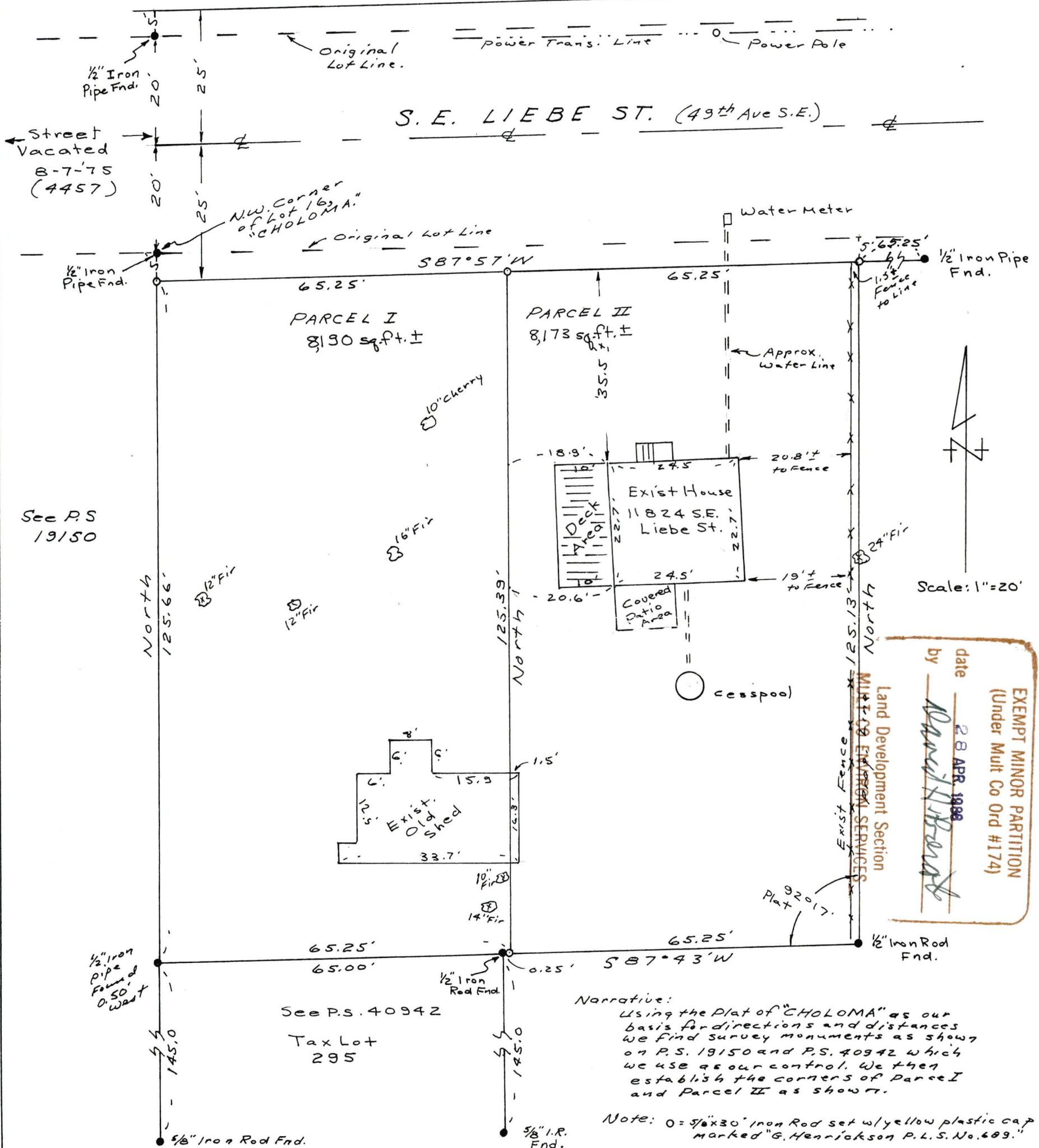

EXEMPT MINOR PARTITION
(Under Mult Co Ord #174)
date 28 APR 1986
by David H. Hennickson
Land Development Section
MULTNOMAH ENGINEERING SERVICES

Multnomah County Approvals

Approved _____, 1986 Land Development Section	Gordon H. Hennickson P.L.S. No. 689 7510 S.E. Hawthorne Blvd. Ph: 771-7763 Portland, Oregon 97215	REGISTERED PROFESSIONAL LAND SURVEYOR
Approved _____, 1986 County Surveyor	In the N.E. 1/4 Section 15 Township 1.S. Range 2.E. W.M. County Multnomah 1/4 Sec. Map No. 3542	
Approved _____, 1986 County Assessor	Client Ms. Charlotte Anthonisen 2849 N.E. Davis St. Portland, Oregon	Date: 4-10-86 Drawn By: G.H.

Gordon H. Hennickson
OREGON
JULY 9, 1985
GORDON H. HENRICKSON
P.S.

48956

3542