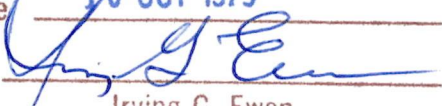

10 OCT 79

PARCEL I THE NORTH 89.24 FEET of LOT 1
Block 16 BRENTWOOD IN THE NW $\frac{1}{4}$ of SEC.
20.T.15.R.2E WM, COUNTY of MULTNOMAH,
STATE of OREGON.

PARCEL II THE SOUTH 60.00 FEET of LOT 1
Block 16 BRENTWOOD IN THE NW $\frac{1}{4}$ of SEC.
20.T.15.R.2E WM, COUNTY of MULTNOMAH,
STATE of OREGON

EXEMPT MINOR PARTITION *	
(Under Mult Co Ord #174)	
date	10 OCT 1979
by	
Irving G. Ewen	
Land Development Section	
MULT CO ENVIRON SERVICES	

* REF Case Number LD 50-79

3737

REGISTERED
PROFESSIONAL
LAND SURVEYOR

R.M. Schleining

OREGON
OCTOBER 30, 1959
ROBERT M. SCHLEINING
486

3/4" IRON PIPE
1.21 N.
0.13 W.

S.E. OGDEN ST. 50.0

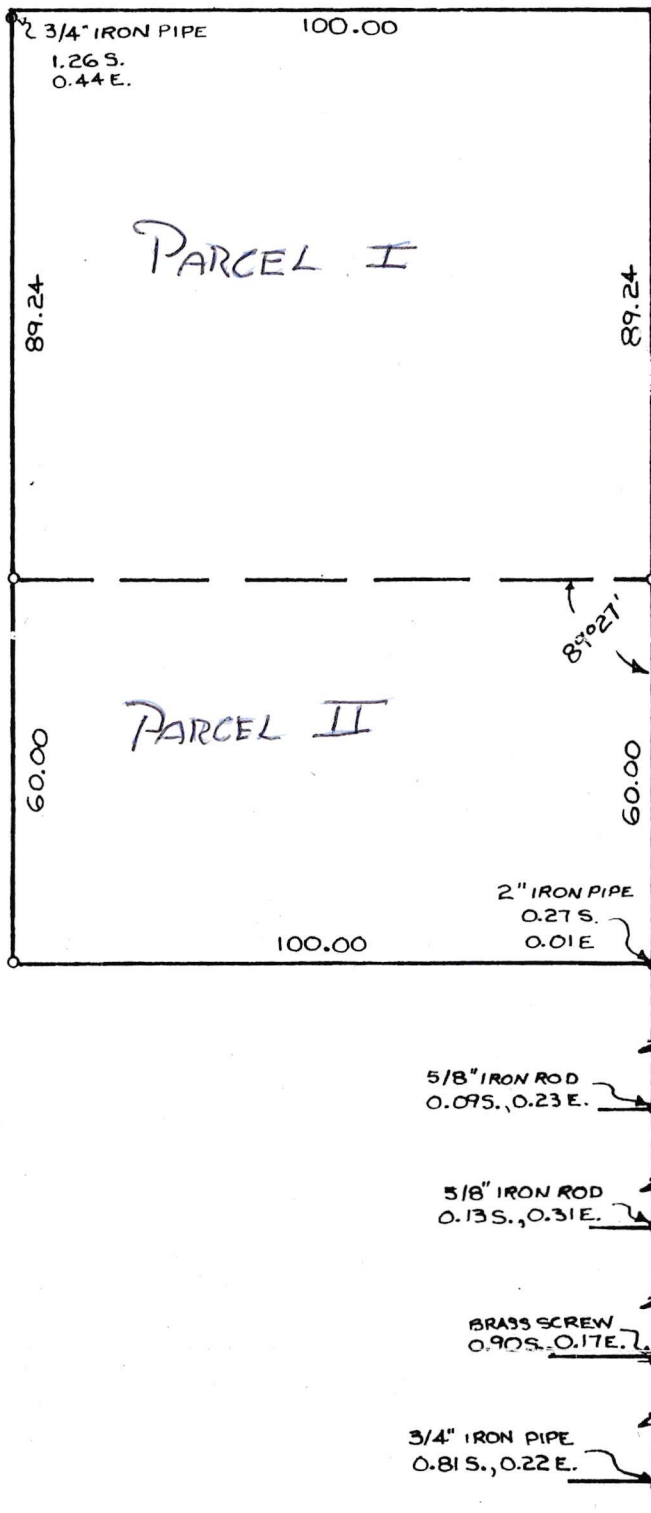

R.R. SPIKE

1072.10

R.R. SPIKE

1359.35

S.E. 67th AVE. 50.0

149.24

5/8" IRON ROD
0.12 S.
0.49 E.

5/8" IRON ROD
0.09 S., 0.23 E.

5/8" IRON ROD
0.13 S., 0.31 E.

BRASS SCREW
0.90 S., 0.17 E.

3/4" IRON PIPE
0.81 S., 0.22 E.

R.R. SPIKE

R.R. SPIKE

1/4 CORNER (STONE)
INITIAL POINT "BRENTWOOD"
1249.87

EXEMPT MINOR PARTITION
(Under Mult Co Ord #174)
10 OCT 1979

date

by

Irving G. Ewen

Land Development Section
MULT CO ENVIRON SERVICES

* REF Case # BA 50-79

SET BRASS SCREW SET 5/8"X30" IRON ROD FOUND BRASS SCREW FOUND MONUMENT AS NOTED

A SURVEY OF:
A MINOR PARTITION OF LOT 1, BLOCK 16,
"BRENTWOOD"

1/4 SHEET 3137

IN THE NW 1/4 OF SEC. 20, T. 15 S., R. 2 E., WM.
COUNTY OF MULTNOMAH, STATE OF OREGON
DATE - 9/27/79 SCALE: 1" = 30'
BASIS OF BEARINGS: PLAT

FILE NO. Q-2518

W.B. WELLS
and associates, inc.
SURVEYORS

4230 N.E. FREMONT STREET
PORTLAND, OREGON 97213
Phone: 284-5896