

EXEMPT FILE

Z

ZAROSINSKI-TATONE ENGINEERS, INC.

STRUCTURAL-CIVIL-WATER AND SEWERAGE SYSTEMS

DONALD J. ZAROSINSKI, P. E.

PHONE (503) 235-8795
3737 S. E. EIGHTH AVENUE
PORTLAND, OREGON 97202

RONALD G. TATONE, P. E.

13 MAR 81

BOUNDARY DESCRIPTION

PARCEL I

A part of Lot 2 of Schetky Addition in the Thomas Culley D.L.C. in the West one half of Section 17, Township 1 North, Range 2 East of the Willamette Meridian, Multnomah County, Oregon. Said parcel of land being more particularly described as follows:

Beginning at the Southwest corner of said Lot 2; thence North 00°07'00" East along the West line of said Lot 2 a distance of 243.56 feet to a point that is 259.70 feet south of when measured at right angles to the North line of said Lot 2; thence South 89°53'00" East, parallel with and 259.70 feet South of said North line and it's Easterly extension, a distance of 342.65 feet to a point on the East line of said Lot 2; thence South 00°07'00" West along said East line a distance of 239.14 feet to the Southeast corner of said Lot 2; thence South 89°22'40" West along the South line of said Lot 2 a distance of 342.68 feet to the point of beginning.

Said parcel of land contains an area of 1.8985 acres.

EXEMPT MINOR PARTITION *	
(Under Mult Co Ord #174)	
date	13 MAR 1981
by	
Irving G. Ewen	
Land Development Section	
MULT CO ENVIRON SERVICES	

* REF: Case M 20-78



2437



ZAROSINSKI-TATONE ENGINEERS, INC.

STRUCTURAL—CIVIL—WATER AND SEWERAGE SYSTEMS

DONALD J. ZAROSINSKI, P. E.

PHONE (503) 235-8795

3737 S. E. EIGHTH AVENUE

PORTLAND, OREGON 97202

RONALD G. TATONE, P. E.

BOUNDARY DESCRIPTION

PARCEL II

A part of Lot 2 of Schetky Addition in the Thomas Culley D.L.C. in the West one half of Section 17, Township 1 North, Range 2 East of the Willamette Meridian, Multnomah County, Oregon. Said parcel of land being more particularly described as follows:

Beginning at the Northwest corner of said Lot 2; thence South 00°07'00" West along the West line of said Lot 2 a distance of 259.70 feet; thence South 89°53'00" East parallel to the North line of said Lot 2 a distance of 342.65 feet to a point on the East line of said Lot 2; thence North 00°07'00" East along the East line of said Lot 2 a distance of 169.70 feet to the corner of said Lot 2; thence North 89°53'00" West along the boundary of said Lot 2 a distance of 70.00 feet to the corner of said Lot 2; thence North 00°07'00" East along the boundary of said lot 2 a distance of 90.00 feet to the North line of said Lot 2; thence North 89°53'00" West along the North line of said Lot 2 a distance of 272.65 feet to the point of beginning.

Said parcel of land contains an area of 1.8982 acres.

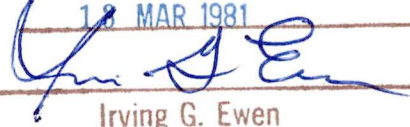
EXEMPT MINOR PARTITION *	
(Under Mult Co Ord #174)	
date	18 MAR 1981
by	
Irving G. Ewen	
Land Development Section	
MULT CO ENVIRON SERVICES	

* REF: Case # MD20-78



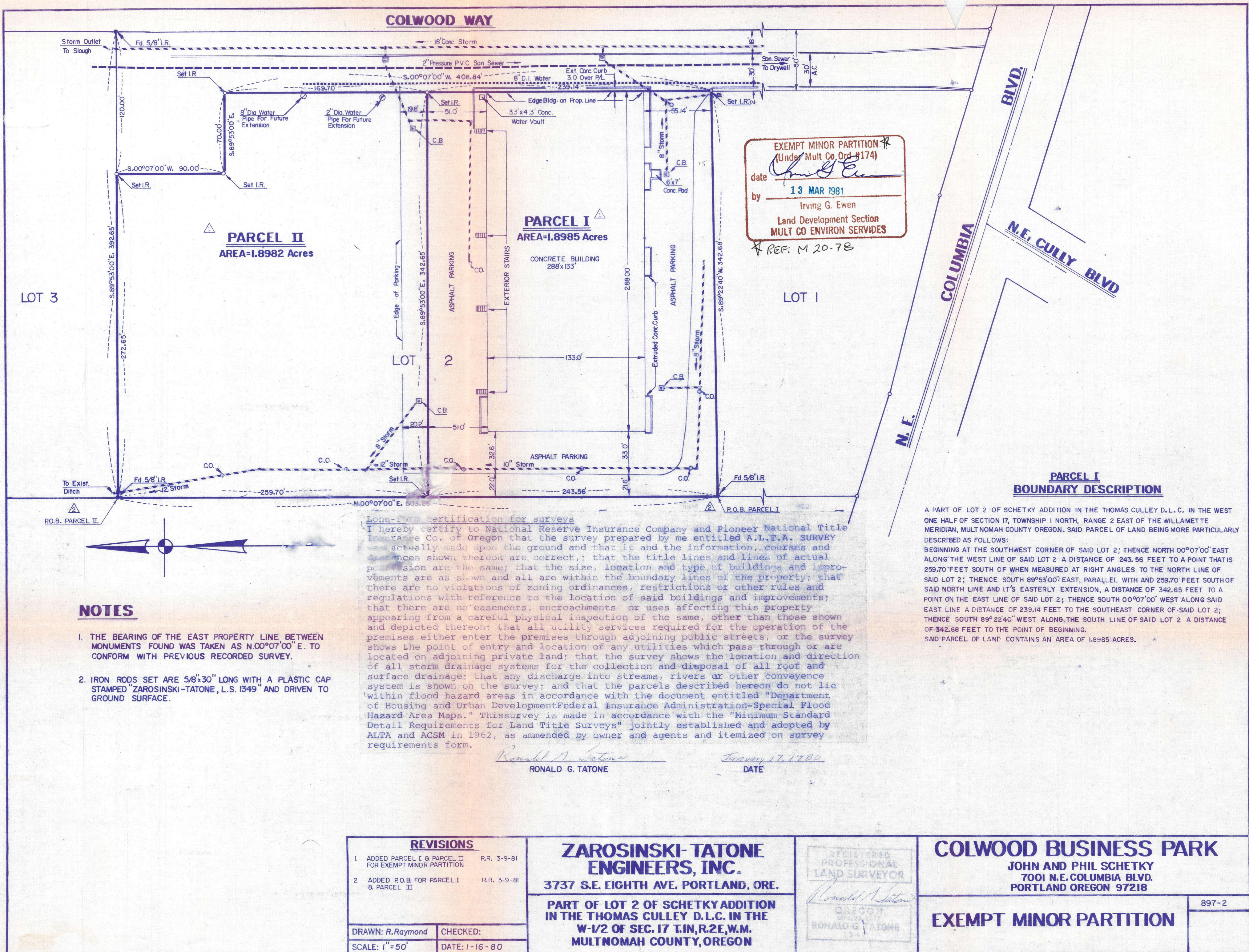

B5-301-A

