



MEMBER
PROFESSIONAL
LAND SURVEYORS
OF OREGON

KEN V. COCHRAN

REGISTERED LAND SURVEYOR No. 2045
900 N. TOMAHAWK ISLAND DR., SUITE 170
PORTLAND, OREGON 97217

MODERN EQUIPMENT
MODERN METHODS

PHONE 289-3806

June 2, 1988

Parcel 1
West of Hayden Island
Business Park and north
of Portland Auto Auction

A Parcel of Land in Section 33, Township 2 North, Range 1 East, Willamette Meridian, Multnomah County, Oregon, described as follows:

Beginning at the West 1/4 Corner of Section 34; thence N 34° 21' 17" E., 187.63 feet to a point on the Northerly Right of Way line of North Hayden Island Drive and being the southwesterly corner of the U. S. National Bank Parcel; thence S 28° 47' W., 14.00 feet; thence N 61° 13' W., 599.02 feet parallel to and 21 feet northerly of the Centerline of N. Hayden Island Drive; thence N 50° 38' 35" W., 76.30 feet to a point that is 35 feet North of the Centerline of Said N. Hayden Island Drive; thence N 61° 13' W., 178.46 feet; thence along the Arc of a 639.07 foot Radius Curve Right, thru a Central Angle of 8° 01' a distance of 89.41 feet to a point which bears N 57° 12' 30" W., 89.34 feet from the last described point; thence N 53° 12' W., 272.77 feet; thence N 36° 48' E., 5.00 feet; thence along the Arc of a 290 foot Radius Curve Left, thru a Central Angle of 70° 30' a distance of 356.83 feet to a point which bears N 88° 27' W., 334.74 feet from the last described point; thence S 56° 18' W., 234.71 feet; thence along the Arc of a 210 foot Radius Curve Right, thru a Central Angle of 64° 21' a distance of 235.86 feet to a point which bears S 88° 28' 30" W., 223.65 feet from the last described point; thence N 59° 21' W., 1184.01 feet; thence S 30° 39' 00" W., 80.00 feet to a point on the southerly Right of Way line of N. Hayden Island Drive; thence along the Arc of a 289.04 foot Radius Curve Right, thru a Central Angle of 96° 05' 10" a distance of 484.73 feet to a point which bears N 11° 18' 25" W., 429.89 feet from the last described point; thence N 36° 44' 10" E., 300.35 feet to a point 30 feet left of Engineers Centerline Station 47+06.24 and being the beginning of a 220.00 foot Radius Curve Left of the proposed relocation of N. Hayden Island Drive; thence along the Arc of a 220.00 foot Radius Curve Left, thru a central angle of 26° 16' 15" a distance of 100.87 feet to a point whihc bears N 23° 36' 03" E., 99.99 feet from the last described point and being the True Point of Beginning of the herein described parcel; thence leaving said Right of Way line N 53° 15' 50" W., along the north line of Tax Lot 62, 568.24 feet; thence N 19° 54' 09" W., 148.49 feet to a point on the easterly Right of Way Line of the Burlington Northern Railroad Right of Way; thence N 36° 44' 11" E., along said Right of Way line 327.64 feet;

8 AUG. '88

SEC 33 2N 1E



MEMBER
PROFESSIONAL
LAND SURVEYORS
OF OREGON

KEN V. COCHRAN

REGISTERED LAND SURVEYOR No. 2045
900 N. TOMAHAWK ISLAND DR., SUITE 170
PORTLAND, OREGON 97217

MODERN EQUIPMENT
MODERN METHODS

PHONE 289-3806

thence leaving said Right of Way line and along the north Section line of Section 33, S 89° 10' 35" E., 99.53 feet to a point where the southerly Right of Way line of the proposed realigned N. Hayden Island Drive intersects said Section line; thence along the proposed realigned Right of Way line on the Arc of a 220.00 foot Radius Curve Right, thru a Central Angle of 43° 31' 21" a distance of 167.11 feet to a point which bears S 10° 00' 29" E., 163.13 feet from the last described point; thence along the Arc of a 280.00 foot Radius Curve Left, thru a Central Angle of 39° 57' 02" a distance of 195.24 feet to a point which bears S 8° 13' 19" E., 191.30 feet from the last described point; thence S 28° 11' 50" E., 279.98 feet; thence along the Arc of a 220.00 foot Radius Curve Right, thru a Central Angle of 38° 39' 45" a distance of 148.45 feet to a point which bears S 8° 51' 57" E., 145.65 feet from the last described point and the True Point of Beginning.

Containing 3.791 Acres, More or Less.

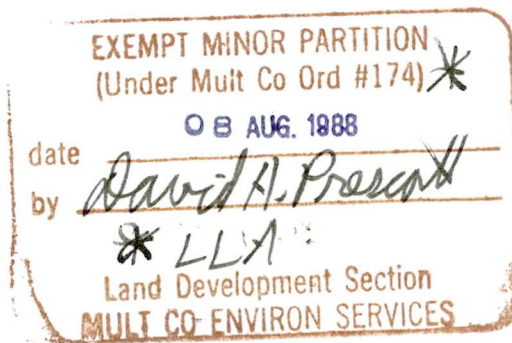



MEMBER
PROFESSIONAL
LAND SURVEYORS
OF OREGON

KEN V. COCHRAN

REGISTERED LAND SURVEYOR No. 2045
900 N. TOMAHAWK ISLAND DR., SUITE 170
PORTLAND, OREGON 97217

MODERN EQUIPMENT
MODERN METHODS

PHONE 289-3806

June 2, 1988

Parcel 2 West of Hayden Island Business Park

A Parcel of Land in Section 33, Township 2 North, Range 1 East, Willamette Meridian, Multnomah County, Oregon, described as follows:

Beginning at the West 1/4 Corner of Section 34; thence N 34° 21' 17" E., 187.63 feet to a point on the Northerly Right of Way line of North Hayden Island Drive and being the southwesterly corner of the U. S. National Bank Parcel; thence S 28° 47' W., 14.00 feet; thence N 61° 13' W., 599.02 feet parallel to and 21 feet northerly of the Centerline of N. Hayden Island Drive; thence N 50° 38' 35" W., 76.30 feet to a point that is 35 feet North of the Centerline of Said N. Hayden Island Drive; thence N 61° 13' W., 178.46 feet; thence along the Arc of a 639.07 foot Radius Curve Right, thru a Central Angle of 8° 01' a distance of 89.41 feet to a point which bears N 57° 12' 30" W., 89.34 feet from the last described point; thence N 53° 12' W., 272.77 feet; thence N 36° 48' E., 5.00 feet; thence along the Arc of a 290 foot Radius Curve Left, thru a Central Angle of 70° 30' a distance of 356.83 feet to a point which bears N 88° 27' W., 334.74 feet from the last described point; thence S 56° 18' W., 234.71 feet; thence along the Arc of a 210 foot Radius Curve Right, thru a Central Angle of 64° 21' a distance of 235.86 feet to a point which bears S 88° 28' 30" W., 223.65 feet from the last described point; thence N 59° 21' W., 1191.73 feet; thence leaving said Right of Way line N 36° 48' 00" W., 552.99 feet; thence N 53° 15' 50" W., 247.72 feet to a point on the proposed relocated northerly Right of Way line of N. Hayden Island Drive; thence along the Arc of a 280.00 foot Radius Curve Left, thru a Central Angle of 49° 38' 27" a distance of 242.59 feet to a point which bears N 2° 45' 15" E., 235.07 feet from the last described point and the True Point of Beginning of the Herein described parcel; thence continueing along said Right of Way line on the Arc of a 280.00 foot Radius Curve Left, thru a Central Angle of 6° 07' 51" a distance of 29.96 feet to a point which bears N 25° 07' 54" W., 29.95 feet from the last described point; thence N 28° 11' 50" W., 279.98 feet; thence along the Arc of a 220.00 foot Radius Curve Right, thru a Central Angle of 39° 57' 02" a distance of 153.40 feet to a point which bears N 8° 13' 19" W., 150.31 feet from the last described point; thence along the Arc of a 280.00 foot Radius Curve Left, thru a Central Angle of 35° 58' 07" a distance of 175.78 feet to a point whihc bears N 6° 13' 52" W., 172.90 feet from the last described point; thence leaving said proposed relocated Right of Way line



MEMBER
PROFESSIONAL
LAND SURVEYORS
OF OREGON

KEN V. COCHRAN

REGISTERED LAND SURVEYOR No. 2045
900 N. TOMAHAWK ISLAND DR., SUITE 170
PORTLAND, OREGON 97217

MODERN EQUIPMENT
MODERN METHODS

PHONE 289-3806

PAGE TWO

S 89° 10' 35" E., 495.03 feet to a point on the 16 Foot Contour Line (Columbia River Datum) on the North bank of Hayden Island; thence upstream along said 16 Foot Contour Line S 25° 20' 30" W., 119.75 feet; thence S 63° 40' 00" W., 170.00 feet; thence S 15° 25' 24" W., 86.11 feet; thence S 26° 06' 50" E., 90.00 feet; thence S 28° 11' 50" E., 153.44 feet; thence leaving said 16 foot Contour line S 61° 48' 10" W., 221.60 feet to the True Point of Beginning.

Containing 3.802 Acres, More or Less.

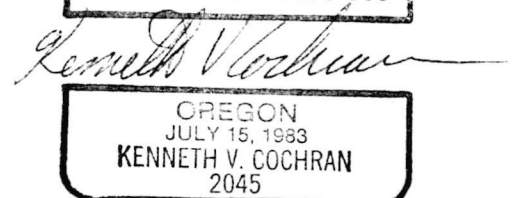
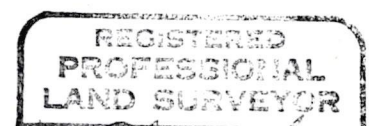
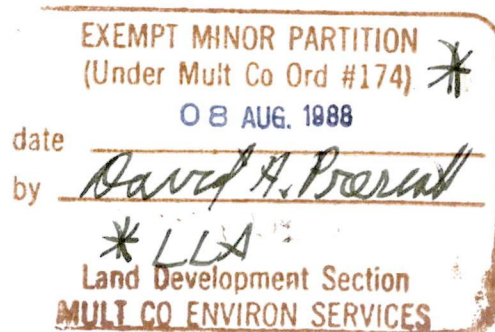



MEMBER
PROFESSIONAL
LAND SURVEYORS
OF OREGON

KEN V. COCHRAN

REGISTERED LAND SURVEYOR No. 2045
900 N. TOMAHAWK ISLAND DR., SUITE 170
PORTLAND, OREGON 97217

MODERN EQUIPMENT
MODERN METHODS

PHONE 289-3806

June 2, 1988

Parcel 3 West of Hayden Island Business Park

A Parcel of Land in Section 33, Township 2 North, Range 1 East,
Willamette Meridian, Multnomah County, Oregon, described as follows:

Beginning at the West 1/4 Corner of Section 34; thence
N 34° 21' 17" E., 187.63 feet to a point on the Northerly Right of
Way line of North Hayden Island Drive and being the southwesterly
corner of the U. S. National Bank Parcel; thence S 28° 47' W., 14.00
feet; thence N 61° 13' W., 599.02 feet parallel to and 21 feet
northerly of the Centerline of N. Hayden Island Drive; thence
N 50° 38' 35" W., 76.30 feet to a point that is 35 feet North of the
Centerline of Said N. Hayden Island Drive; thence N 61° 13' W.,
178.46 feet; thence along the Arc of a 639.07 foot Radius Curve
Right, thru a Central Angle of 8° 01' a distance of 89.41 feet to a
point which bears N 57° 12' 30" W., 89.34 feet from the last
described point; thence N 53° 12' W., 272.77 feet; thence
N 36° 48' E., 5.00 feet; thence along the Arc of a 290 foot Radius
Curve Left, thru a Central Angle of 70° 30' a distance of 356.83
feet to a point which bears N 88° 27' W., 334.74 feet from the last
described point; thence S 56° 18' W., 234.71 feet; thence along the
Arc of a 210 foot Radius Curve Right, thru a Central Angle of
64° 21' a distance of 235.86 feet to a point which bears
S 88° 28' 30" W., 223.65 feet from the last described point; thence
N 59° 21' W., 1191.73 feet; thence leaving said Right of Way line
N 36° 48' 00" W., 552.99 feet; to the True Point of Beginning of the
herein described parcel; thence N 53° 15' 50" W., 247.72 feet to a
point on the proposed relocated northerly Right of Way line of N.
Hayden Island Drive; thence along the Arc of a 280.00 foot Radius
Curve Left, thru a Central Angle of 49° 38' 27" a distance of 242.59
feet to a point which bears N 2° 45' 15" E., 235.07 feet from the
last described point; thence leaving said Right of Way line
N 61° 48' 10" E., 221.60 feet to a point on the 16 Foot Contour Line
(Columbia River Datum) on the north bank of Hayden Island; thence
upstream along said 16 Foot Contour Line S 28° 11' 50" E., 300.00
feet; thence leaving said 16 Foot Contour Line S 20° 21' 50" W.,
179.85 feet; thence N 66° 36' 43" W., 38.15 feet; thence
S 36° 48' 00" W., 87.19 feet to the True Point of Beginning.

Containing 2.454 Acres, More or Less.
EXEMPT MINOR PARTITION
(Under Mult Co Ord #174)

08 AUG, 1988 *

date

by

David H. Bessert

* LLA

Land Development Section
MULT CO ENVIRON SERVICES

REGISTERED
PROFESSIONAL
LAND SURVEYOR

OREGON
JULY 15, 1983
KENNETH V. COCHRAN
2045

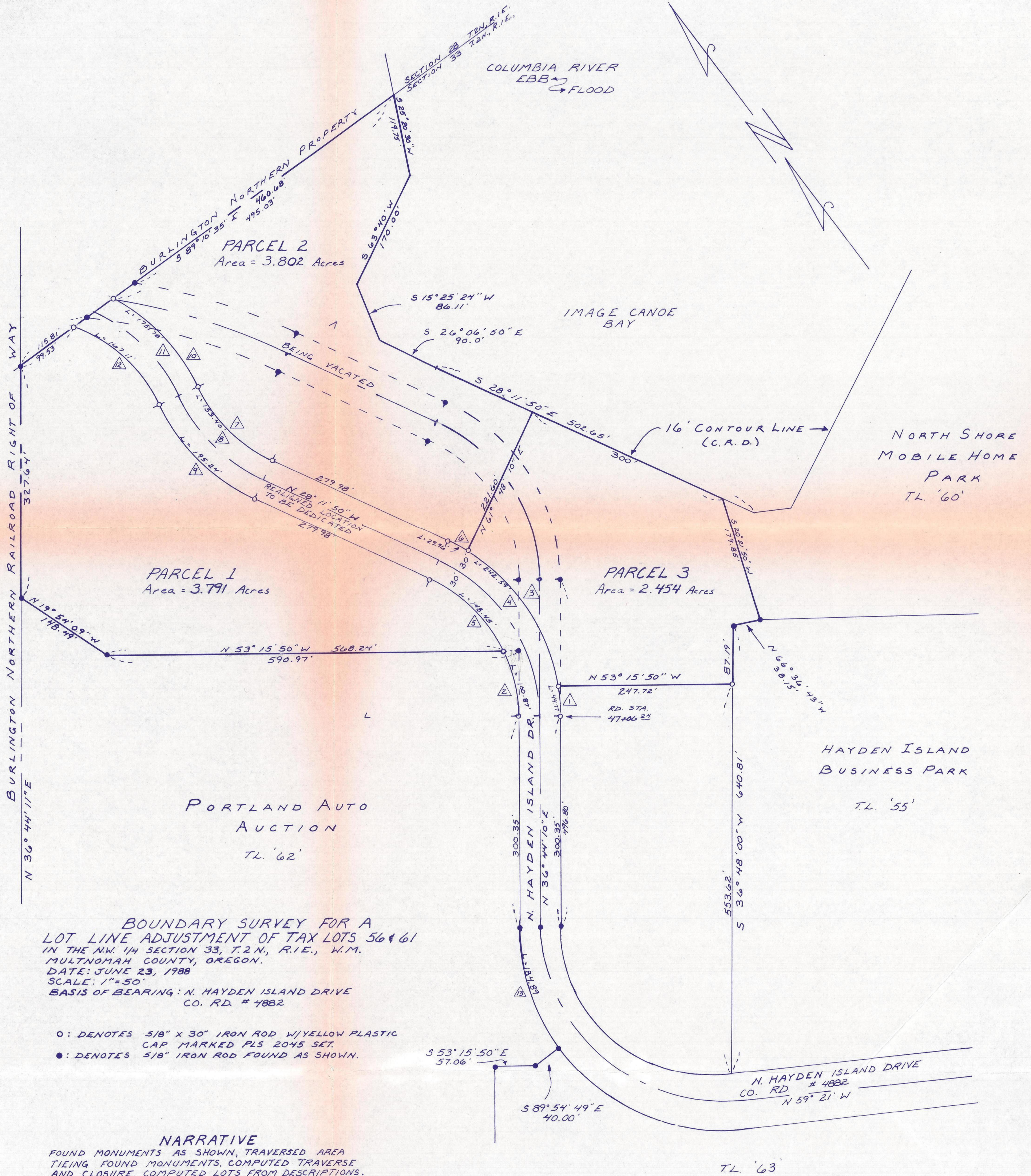

#	RAD.	DELTA	LENGTH	CHORD	CHORD BRG.
1	280.0'	9° 09' 42"	44.77'	44.72'	N 32° 09' 19" E
2	220.0'	26° 16' 15"	100.87'	99.99'	N 23° 36' 03" E
3	280.0'	49° 38' 27"	242.59'	235.07'	N 2° 45' 15" E
4	250.0'	64° 56' 00"	283.33'	268.46'	N 4° 16' 10" E
5	220.0'	38° 39' 45"	148.45'	145.45'	S 8° 51' 57" E
6	280.0'	6° 07' 51"	29.96'	29.95'	N 25° 07' 54" W
7	220.0'	39° 57' 02"	153.40'	150.31'	N 8° 13' 19" N
8	250.0'	39° 57' 02"	174.32'	170.81'	N 8° 13' 19" W
9	280.0'	39° 57' 02"	195.24'	191.30'	N 8° 13' 19" N
10	280.0'	35° 58' 07"	175.78'	172.90'	N 6° 13' 52" W
11	250.0'	39° 13' 32"	171.15'	167.83'	N 7° 51' 34" W
12	220.0'	43° 31' 21"	167.11'	163.13'	S 10° 00' 29" E
13	280.04'	36° 38' 59"	184.89'	181.75'	N 18° 24' 46" E

