

Exhibit A

Tax Account Number: R292937 **Map Tax Lot:** 1S2E17BD -14900

Location: 6720 SE Steele St, Portland OR 97206

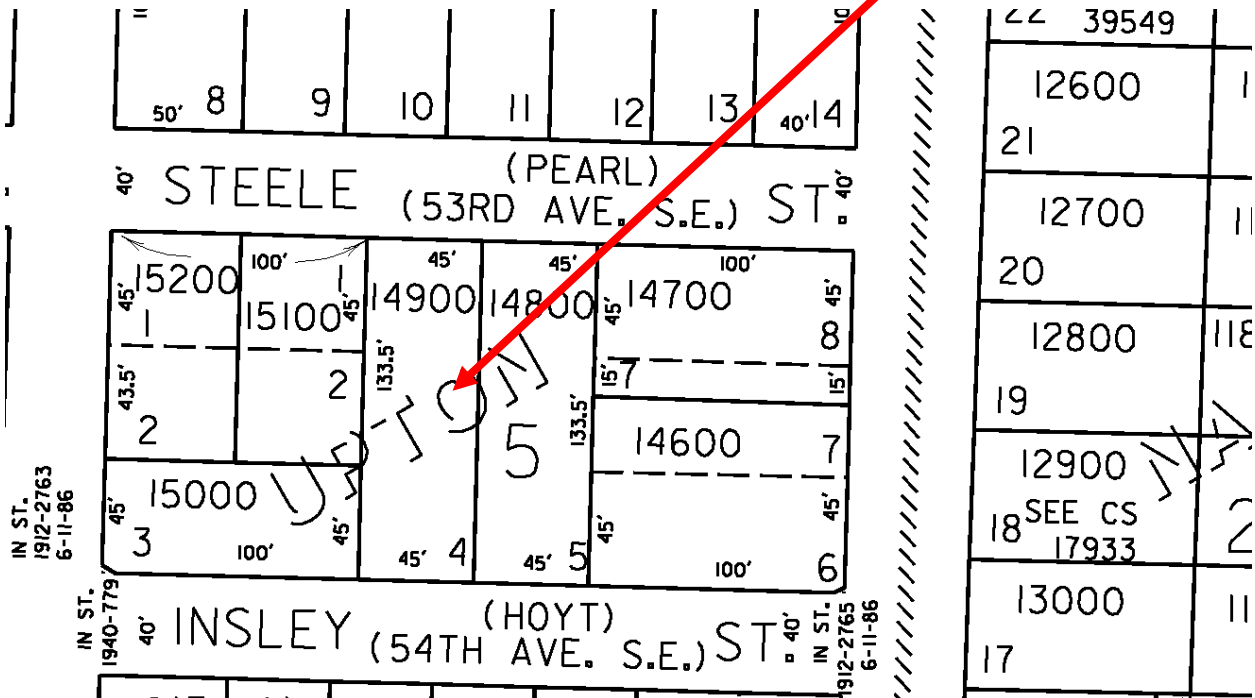

EXHIBIT B

LEGAL DESCRIPTION:

Lot 4, Block 5, Upton Park

PROPERTY ADDRESS:

6720 SE Steele St Portland OR 97206

TAX ACCOUNT NUMBER:

R292937

GREENSPACE DESIGNATION:

No designation

SIZE OF PARCEL:

More or less 6,008 square feet

CURRENT APPRAISED VALUE:

\$105,830

Itemized Expenditures

MAINTENANCE COSTS:

\$1,000.00
\$00.00
\$92.00

CITY LIENS:

RECORDING FEE: