



MEMBER
PROFESSIONAL
LAND SURVEYORS
OF OREGON

KEN V. COCHRAN

REGISTERED LAND SURVEYOR No. 2045
900 N. TOMAHAWK ISLAND DR., SUITE 170
PORTLAND, OREGON 97217

MODERN EQUIPMENT
MODERN METHODS

PHONE 289-3806

November 3, 1986

PARCEL 1
South Shore Trailer Park
Revised to exclude 5 foot strip

A Parcel of Land in Sections 33 and 34 Township 2 North, Range 1 East, Willamette Meridian, Multnomah County, Oregon, Described as follows:

Beginning at the West 1/4 corner of said Section 34; thence N 34° 21' 17" E., 187.63 feet to a point on the Northerly Right of Way line of N. Hayden Island Drive; thence S 28° 47' W., 70.00 feet to the South Right of Way of said N. Hayden Island Drive; thence N 61° 13' W., along said South Right of Way 828.02 feet; thence leaving said Right of Way S 28° 47' W., 176.00 feet; thence N 61° 13' W., 280.0 feet; thence S 28° 47' W., 238.00 feet; thence N 61° 13' W., 211.00 feet; thence S 28° 47' W., 111.01 feet; thence N 61° 13' W., 155.02 feet; thence S 28° 47' W., 100.00 feet; thence N 61° 13' W., 32.00 feet to the True Point of Beginning of the herein described Parcel; thence S 28° 47' W., 886.91 feet to a point 5 feet north of and parallel to the 16 foot Contour Line (Columbia River Datum) on the South bank of Hayden Island; thence downstream along a lint 5 feet north of and parallel to said 16 foot Contour Line N 54° 49' W., 51.46 feet; thence N 62° 56' 16" W., 249.18 feet; thence N 60° 31' 20" W., 476.47 feet; thence N 62° 35' 41" W., 46.00 feet; thence leaving said line 5 feet north of and parallel to the 16 foot Contour Line N 29° 26' 16" E., 203.70 feet; thence N 31° 18' 20" E., 285.17 feet; thence N 32° 29' 18" E., 239.58 feet; thence S 71° 13' E., 639.23 feet; thence N 28° 47' E., 197.60 feet; thence N 2° 24' 45" E., 64.39 feet to a 5/8 inch iron rod on the Southerly Right of Way of relocated N. Hayden Island Drive; thence along said Right of Way on the Arc of a 290 foot Radius Curve Left, thru a Central Angle of 9° 53' 27" a distance of 50.06 feet to a point which bears S 87° 35' 15" E., 50.00 feet from the last described point; thence leaving said Right of Way S 2° 24' 45" W., 76.10 feet; thence S 28° 47' W., 163.99 feet; thence S 61° 13' E., 112.75 feet to the True Point of Beginning.

Containing 15.228 Acres, More or Less.

EXEMPT MINOR PARTITION
(Under Mult Co Ord #174)
O 4 NOV. 1986
date _____
by David H. Brant
Land Development Section
MULT CO ENVIRON SERVICES

REGISTERED
PROFESSIONAL
LAND SURVEYOR
Kenneth V. Cochran
OREGON
JULY 15, 1983
KENNETH V. COCHRAN
2045

* LLA

4 NOV 86

SEC. 33 2N 1E



MEMBER
PROFESSIONAL
LAND SURVEYORS
OF OREGON

KEN V. COCHRAN

REGISTERED LAND SURVEYOR No. 2045
900 N. TOMAHAWK ISLAND DR., SUITE 170
PORTLAND, OREGON 97217

MODERN EQUIPMENT
MODERN METHODS

PHONE 289-3806

November 3, 1986

PARCEL 2
Mini Warehouss
Revised to include 5 foot strip

A Parcel of Land in Sections 33 and 34 Township 2 North, Range 1 East, Willamette Meridian, Multnomah County, Oregon, Described as follows:

Beginning at the West 1/4 corner of said Section 34; thence N 34° 21' 17" E., 187.63 feet to a point on the Northerly Right of Way line of N. Hayden Island Drive; thence S 28° 47' W., 70.00 feet to the South Right of Way of said N. Hayden Island Drive; thence N 61° 13' W., along said South Right of Way 828.02 feet; thence leaving said Right of Way S 28° 47' W., 176.00 feet; thence N 61° 13' W., 280.0 feet; thence S 28° 47' W., 238.00 feet; thence N 61° 13' W., 211.00 feet; thence S 28° 47' W., 111.01 feet; thence N 61° 13' W., 155.02 feet; thence S 28° 47' W., 100.00 feet; thence N 61° 13' W., 32.00 feet; thence S 28° 47' W., 264.43 feet to the True Point of Beginning of the herein described parcel and a 5/8 inch iron rod; thence S 61° 13' E., 278.02 feet to a 5/8 inch iron rod; thence S 28° 47' W., 221.56 feet to a 5/8 inch iron rod; thence S 61° 13' E., 112.00 feet to a 5/8 inch iron rod; thence S 28° 47' W., 449.69 feet to the 16 Foot Contour line (Columbia River Datum) on the South Bank of Hayden Island; thence downstream on said 16 Foot Contour line N 54° 49' W., 444.11 feet; thence N 62° 56' 15" W., 248.93 feet; thence N 60° 31' 20" W., 476.48 feet; thence N 62° 35' 41" W., 46.08 feet; thence leaving said 16 foot Contour Line N 29° 26' 16" E., 5.00 feet; thence S 62° 35' 41" E., 5 feet from and parallel to the 16 Foot Contour line, 46.00 feet; thence S 60° 31' 20" E., 476.47 feet; thence S 62° 56' 15" E., 249.18 feet; thence S 54° 49' E., 51.46 feet; thence, leaving said line 5 feet from the 16 foot contour line, N 28° 47' E., 622.48 feet to the True Point of Beginning.

Containing 5.339 Acres, More or Less.

EXEMPT MINOR PARTITION ★
(Under Mult Co Ord #174)
date 04 NOV. 1986
by David H. Prescott
Land Development Section
MULT CO ENVIRON SERVICES
★ L L A

REGISTERED
PROFESSIONAL
LAND SURVEYOR

Kenneth V Cochran

OREGON
JULY 15, 1983
KENNETH V. COCHRAN
2045

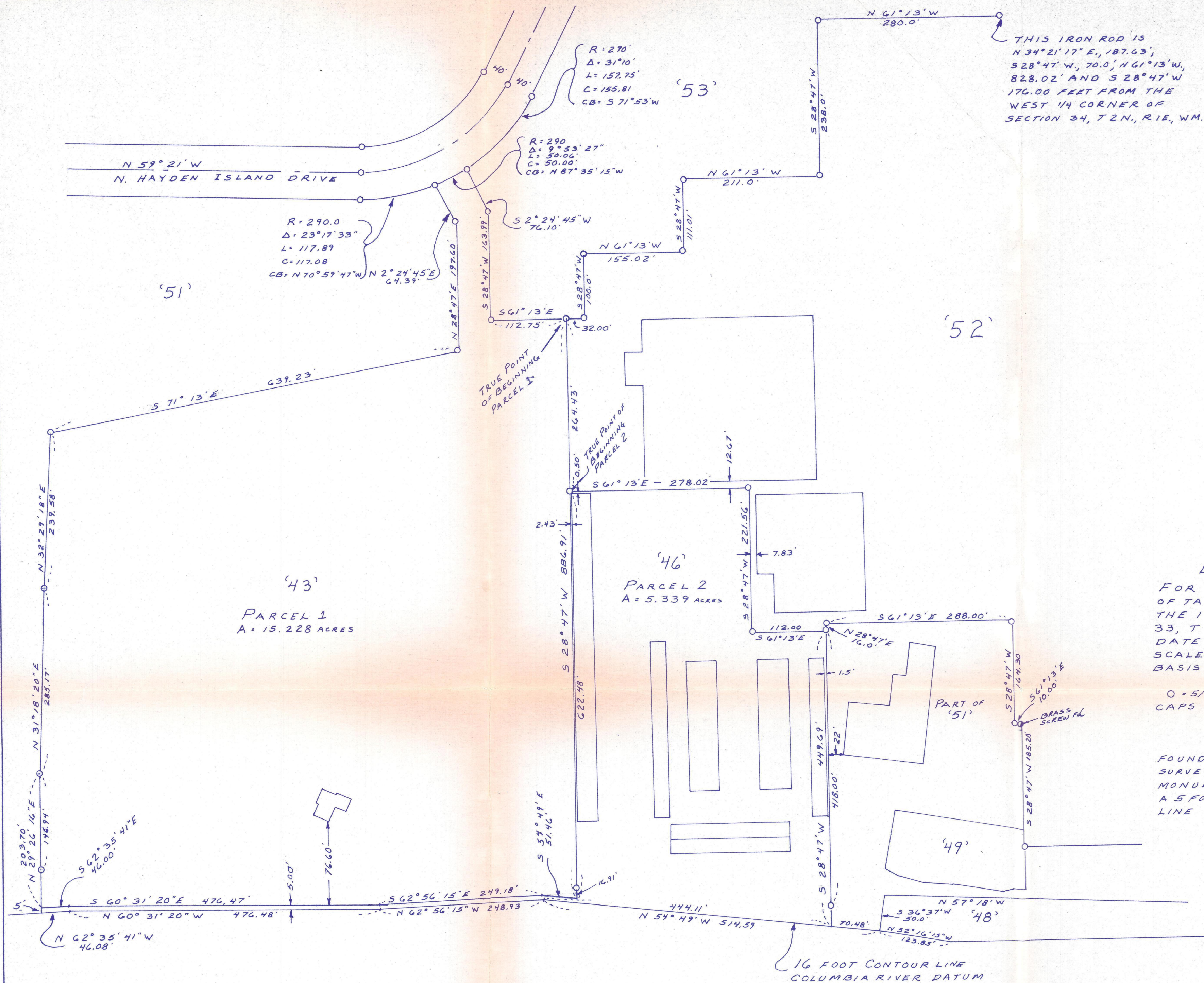

EXEMPT MINOR PARTITION*
(Under Mult Co Ord #174)

date 04 NOV 1986
by David H. Prosser

Land Development Section
MULT CO ENVIRON SERVICES
#LLA

BOUNDARY SURVEY
FOR A TYPE IV LAND DIVISION
OF TAX LOTS 43 AND 46 AS SHOWN ON
THE 1986 ASSESSORS MAPS IN SECTIONS
33, T2N, R1E, W.M.
DATE: NOV. 3, 1986
SCALE: 1"=100'
BASIS OF BEARING: N. HAYDEN ISLAND
DRIVE CO. R & No. 4339-70
0 = 5/8" IRON RODS WITH YELLOW PLASTIC
CAPS MARKED PLS 2045 FOUND

NARRATIVE
FOUND MONUMENTS FROM PREVIOUS
SURVEYS IN 1984 & 1986 HELD THESE
MONUMENTS. THIS SURVEY TRANSFERRED
A 5 FOOT STRIP ABOVE THE 16' CONTOUR
LINE TO T.L. 46 FROM T.L. 43

REGISTERED
PROFESSIONAL
LAND SURVEYOR

Kenneth V Cochran

OREGON
JULY 15, 1983
KENNETH V. COCHRAN
2045

K.V. COCHRAN SURVEYOR
SUITE 170 800 N. TOMAHAWK ISLAND DR.
PORTLAND OREGON, 97217