

14 JAN 80

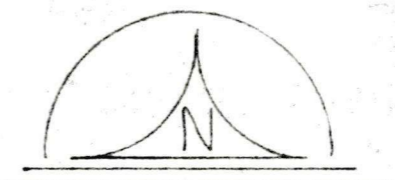
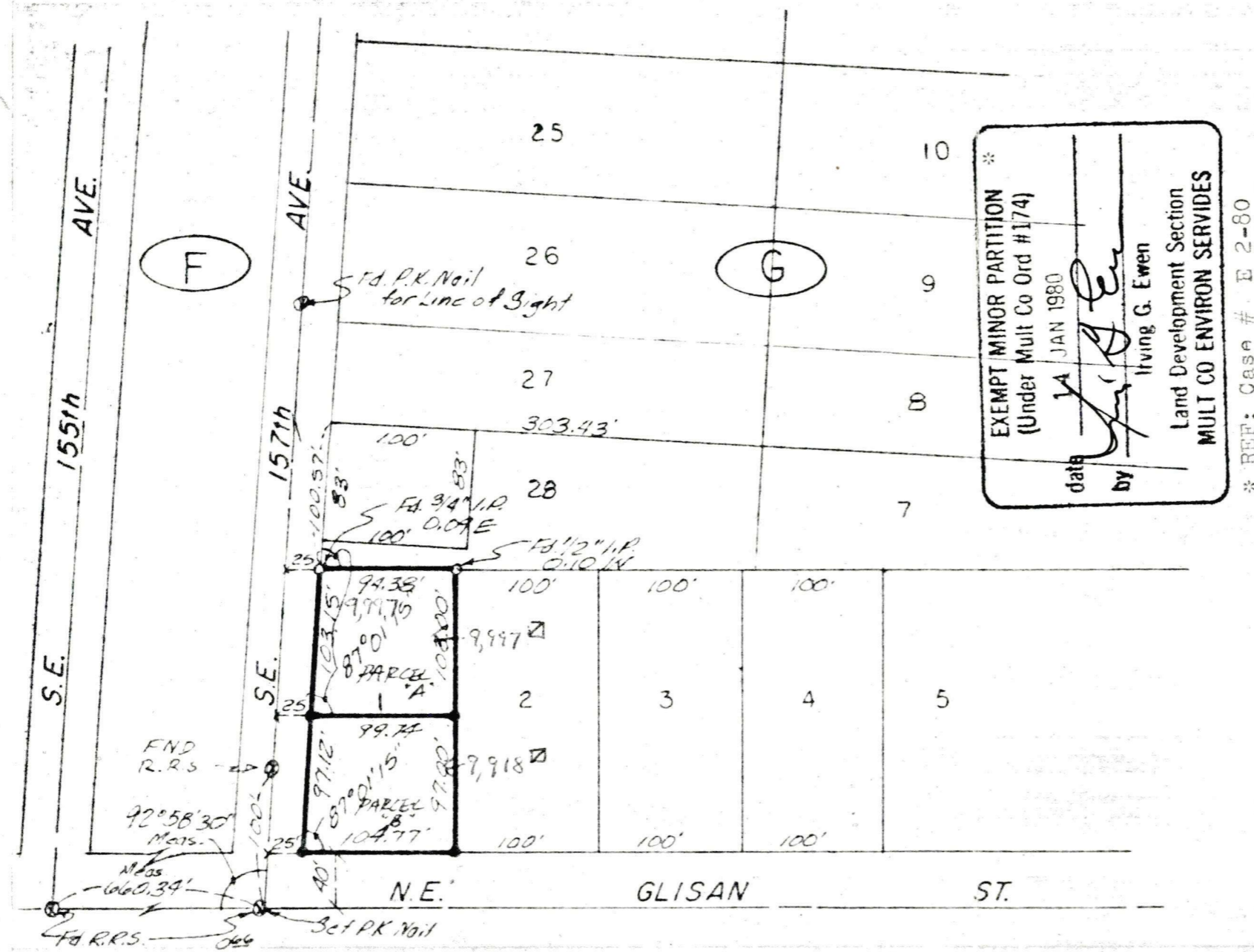

SCALE 1" = 100'
21 DEC. 1979
79-415

- = Set 4/8" x 30" Iron Rod
- o = End. as noted
- x = Set P.K. Nail

Boundary Survey of

Lot 1, Block G,
Glendoveer Acres,
NE 1/4, Sec. 36, T.1N, R.2E, W.M.,
Multnomah County, Oregon
14 2946
Basis of Bearing: Original Plat
of P.S. 13017
For: Vierking Construction
By: Burton Engineering
3944 S.E. Hawthorne Blvd
Portland, Oregon 97214
Ph: 503/231-0763

REGISTERED
PROFESSIONAL
LAND SURVEYOR

Thomas H. Burton

OREGON
JANUARY 18, 1963
THOMAS H. BURTON
S.D.

Legal Description:
PARCEL A:

A part of Lot 1, Block G, Glendoveer Acres,
NE 1/4, Sec. 36, T.1N, R.2E, W.M., Multnomah
County, Oregon, described as follows:

The North 103.00 feet of said Lot 1.

PARCEL B:

A part of Lot 1, Block G, Glendoveer Acres,
NE 1/4, Sec. 36, T.1N, R.2E, W.M., Multnomah
County, Oregon, described as follows:

Said Lot 1, Except the North 103.00 feet.

2946

EXEMPT

14 JAN 80