

## EXHIBIT A-1

### Parcel 1

A 20 foot wide strip of land, lying parallel to and centered on the raised dike area and being situated wholly within the property described as "Parcel 1" of that certain deed recorded August 18, 1952, in Book 1553, Page 90, of the Multnomah County Deed Records. Said 20 foot wide strip is more particularly described as being 10 feet in width on both sides of the following described centerline of the aforementioned dike, which is more particularly described as follows:

Beginning at the point of intersection of the centerline of the existing dike and the southern boundary of said "Parcel 1", said point being approximately 60 feet southwesterly when measured at right angles to the westerly right of way line of N.W. Gillihan Road; thence northwesterly along the centerline of said existing dike, a distance of 80 feet more or less to the point of intersection of said existing dike centerline and the northern boundary of said "Parcel 1". The sidelines of this 20 foot wide strip are to be extended or shorted as necessary to intersect with the southern and northern boundaries of said Parcel 1.

### Parcel 2

A 20 foot wide strip of land being situated within that tract of land conveyed to Esco Corporation on July 7, 1995 in Document No. 95-79726, said 20 foot wide strip lies parallel to and centered on the raised dike area and is more particularly described as being 10 feet in width on both sides of the following described centerline of the aforementioned dike, which is more particularly described as follows:

Beginning at the point of intersection of the centerline of the existing dike and the southern boundary of "Parcel 1" of that tract of land conveyed to Multnomah County on August 18, 1952 in Book 1553, Page 90, Multnomah County Deed Records, said point being approximately 60 feet southwesterly when measured at right angles to the westerly right of way line of N.W. Gillihan Road; thence southeasterly along the centerline of said existing dike, a distance of 75 feet. The sidelines of this 20 foot wide strip are to be extended or shorted as necessary to intersect with the southern boundary of said "Parcel 1".

REGISTERED  
PROFESSIONAL  
LAND SURVEYOR

*Robert A. Hovden*

OREGON  
JULY 18, 1971  
ROBERT A. HOVDEN  
954

RENEW 7/01/2007

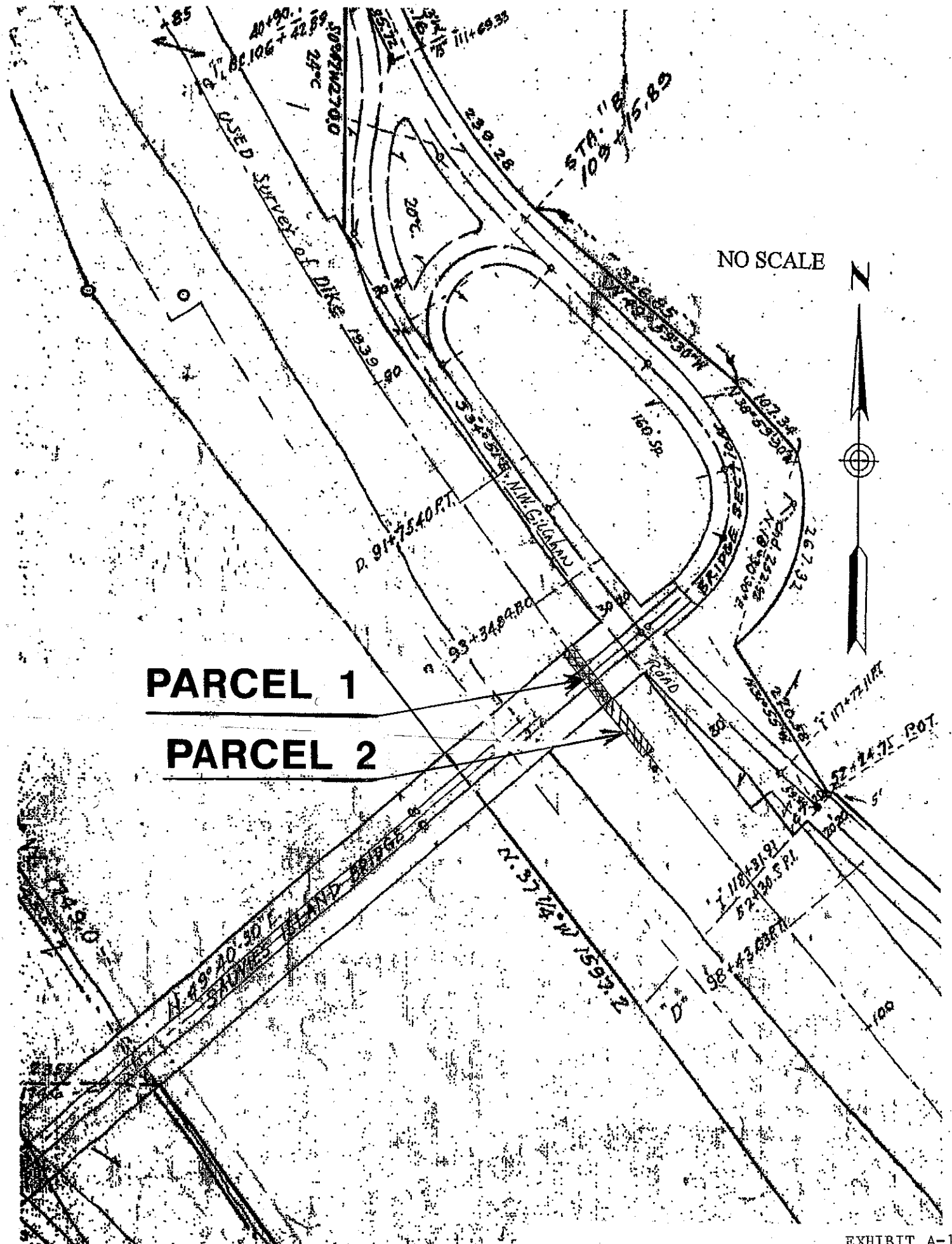

**PARCEL 1**

**PARCEL 2**

NO SCALE

