

PARCEL A

A tract of land in Lot 29, PLYMPTON ACRES, Northwest one-quarter of Section 9, Township 1 South, Range 2 East of the Willamette Meridain, in the County of Multnomah and State of Oregon, described as follows:

Beginning at the point of intersection of the East line of Lot 29, PLYMPTON ACRES, with the Northerly right of way line of S.E. 90th Place; thence North along the East line of said Lot 29, a distance of 146.38 feet; thence North $80^{\circ} 11' 30''$ West 60.82 feet more or less to the Northeast corner of the tract of land conveyed to Bruce E. Lyman, et ux, by deed recorded October 7, 1980 in Book 1474 page 1367, Film Records; thence South along the East line of said Lyman Tract, 135.53 feet to the Northerly line of S.E. 90th Place; thence Southeasterly along said Northerly line 63.85 feet to the point of beginning.

EXEMPT MINOR PARTITION
(Under Mult Co Ord #174)

date 18 FEB 1981
by Irving G. Ewen

Land Development Section
MULT CO ENVIRON SERVICES

19 FEB 81

3339

PARCEL B

Order No. 539815

Loan No. 11-59684 (HAVEN BLDG)

A tract of land in Lot 29, PLYMPTON ACRES, Northwest one-quarter Section 9, Township 1 South, Range 2 East in the Willamette Meridian, in the County of Multnomah and State of Oregon, described as follows:

Beginning at a point on the Northerly right-of-way line of S. E. 90th Place, which point is South $69^{\circ} 48' 30''$ East, 4.47 feet from the Southwesterly corner of Lot 29, PLYMPTON ACRES; Thence North $00^{\circ} 11' 30''$ East along the line which is parallel with and 4.20 feet Easterly of the West line of said Lot 29, a distance of 123.70 feet; Thence South $80^{\circ} 11' 30''$ East, 61.67 feet; Thence South $0^{\circ} 11' 30''$ West 135.63 feet to the Northerly right-of-way line of S. E. 90th Place; Thence following the Northerly right-of-way line of S. E. 90th Place North $69^{\circ} 48' 30''$ West, 64.70 feet to the point of beginning.

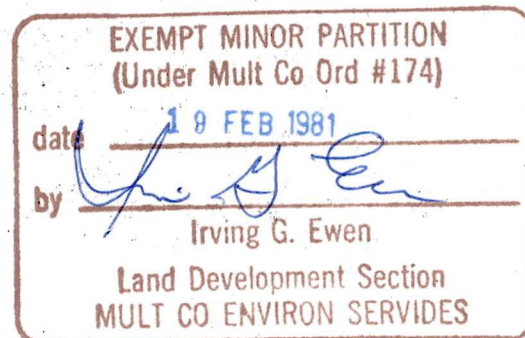

DICK LOVE LAND SURVEYS
220 ABERNATHY LANE PHONE
GLADSTONE, OR 97027 656-4915

MAP FOR APPLICATION OF AN
EXEMPT MINOR PARTITION
OF TAX LOT 2, BEING PART
OF LOT 29, "PLYMPTON ACRES"
N.W. 1/4, Sec. 9 T.1S., R.2E, W.M.
MULTNOMAH, COUNTY.

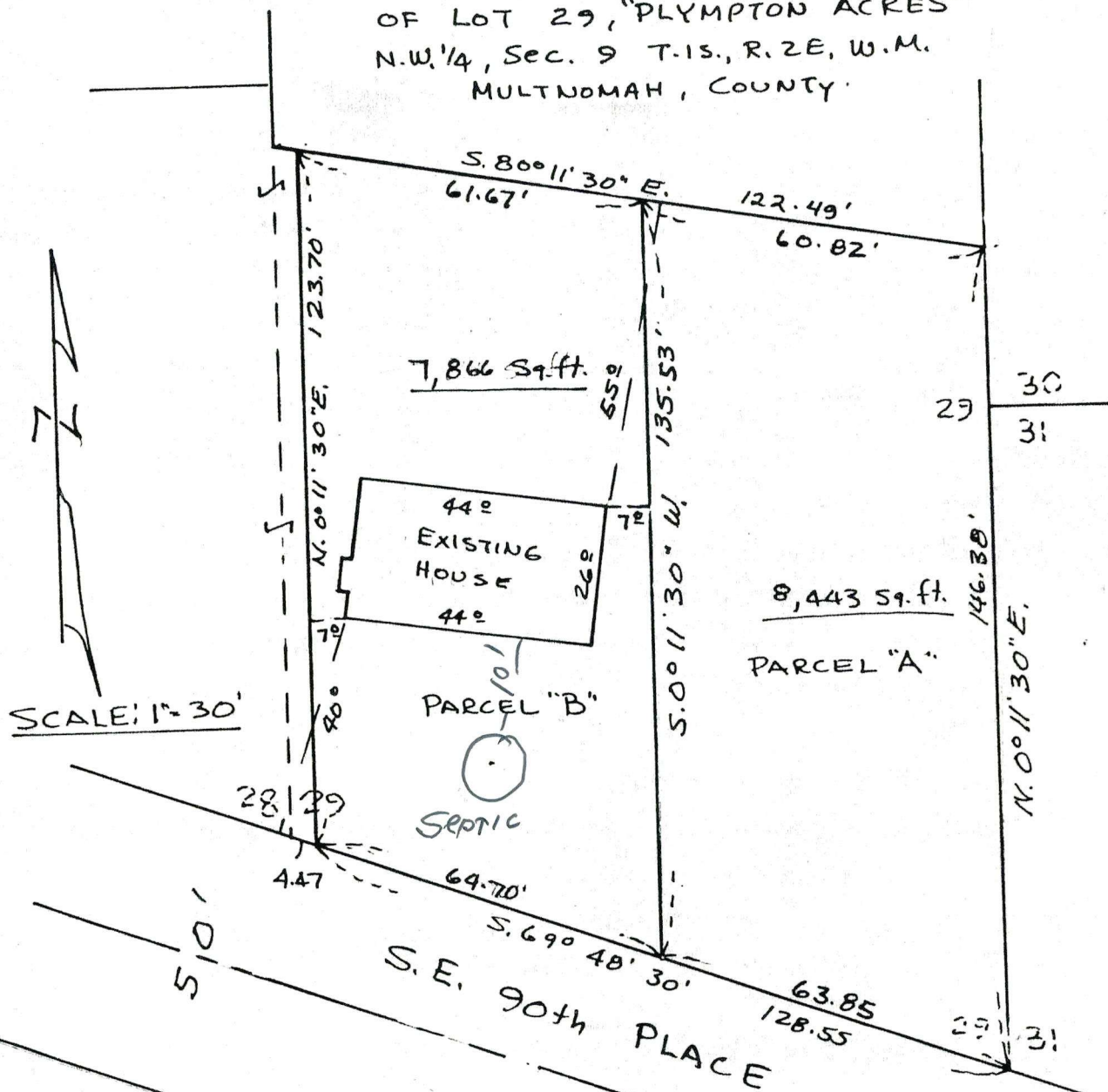

DATE: FEB. 5, 1981

JOB No: 81-574

CLIENT: HAVEN BUILDING ENTERPRISES, INC.,

P.O. Box 422

CLACKAMAS, ORE. 97015

PH: 655-9294

EXEMPT MINOR PARTITION
(Under Mult Co Ord #174)

date

18 FEB 1981

by

Irving G. Ewen

Land Development Section
MULT CO ENVIRON SERVICES